YOUR FREEDOM NEWSPAPER

"Your Republic will be pillaged and ravaged in the Twentieth Century just as the Roman Empire was in the Fifth Century with the difference that in the devastation of the Roman Empire the Huns and Vandals came from abroad while your barbarians will be people of your own country." —Lord Macauley

COLORADO SPRINGS

GAZETTE TELEGRAPH

No. 29,058—91st Year

Published afternoons Monday thru Friday, mornings Saturday and Sunday by Freedom Newspapers Inc., 30 South Prospect. Second class postage paid at Colorado Springs, Colo.

COLORADO SPRINGS—SUNDAY, SEPTEMBER 2, 1962

10c Daily 15c Sunday

Dial 632-4641

64 PAGES

Amusements 4-5B
Classified 2-8C
Editorial 6-7A
Local News 1B
Markets 6-7B
News Briefs 4A
Plus 16 pg Color Comics
Radio & TV Logs 5B
Society 1-8D
Sports 2-3B
Vital Statistics 4A
Weather Map 4A
Plus 16 pg Mag. Section

Algeria Power Struggle Erupts in Bloody Fighting

ALGIERS, Algeria (AP) — Algerian regular army forces loyal to Ahmed Ben Bella smashed into guerrilla defense positions 75 miles from Algiers on Saturday and bloody fighting was in progress, the guerrilla command here announced Saturday night.

The clashes threatened to push this two-month-old nation into an all-out civil war.

A guerrilla spokesman of Wilaya (zone) 4 said the Soviet-equipped army units — under orders to wrest control of Algiers for Ben Bella's Political Bureau —struck at four areas in the south and southeast in an apparent drive toward the capital.

The spokesman said army units also were advancing along the main Oran-Algiers highway from Orleansville, about 10 miles southwest of here. But there were no reports of fighting there, the announcement said.

In Algiers, shabbily uniformed troops of Wilaya 4 hastily threw up sandbag and barbed wire barriers as they dug in to defend the capital. Defensive measures also were being taken in a perimeter outside this coastal city.

Moslem civilians started forming demonstrations against civil war just minutes after the guerrilla command announced clashes at Boghari, 75 miles south of Algiers, and at Ain Boucif, Sidi Aissa and Ain Hejina—three guerrilla-held outposts 75 miles south-

(Turn to Page A4, Column 2)

Mock War Today Will Test Defense

A mock war will be waged from 12 noon to 5:30 p.m. today, MST to test North America's air defenses.

The "war" is dubbed Sky Shield III, and will be directed from head quarters of the North American Air Defense Command (NORAD) at Ent Air Force Base. It involves 2,000 military aircraft under the jurisdiction of NORAD and the U. S. Strategic Air Command (SAC) and more than 200,000 NORAD and SAC personnel.

During the 5½ hours of the operation all civilian aircraft, approximately 1,800 scheduled airliners and more than 75,000 private and business aircraft, will be grounded.

This mid-Labor Day holiday weekend was picked by NORAD deliberately as causing the least inconvenience to the traveling public. But Sky Shield III still will cost the grounded airline carriers about $1 million.

American, Trans World, United, Western, Southern and Los Angeles airways are holding "open house" at various airports. The public had been invited to inspect planes and special exhibits—a gimmick which during last year's Sky Shield drew hundreds of thousands of visitors to airports.

None of the commerical airline companies operating at Peterson Field will hold open house. All aircraft of Continental, Braniff and Central airlines which operate thru Colorado Springs will be at Denver a terminal point.

All civilians will be forbidden to military airport premises during the 5½-hour operation, according to the Federal Aviation Agency (FAA).

The defense exercise will see attacking B52 and B47 jet bombers sweep in against key U. S. and Canadian targets, setting into motion the vast defense network—in-

(Turn to Page A4, Column 5)

Two UPH Nurses Fired Because of Recommendation

A resident in the Union Printer's Home informed the Gazette Telegraph Saturday that two nurses were fired from their jobs there because of a recommendation which met with opposition from the head nurse.

The man said that another resident in the home has a staphlococcus infection which the two nurses knew was contagious, and suggested to the head nurse that the man be isolated. When they advised the head nurse about this, they were fired.

The resident, who declined to be named, said, "Every man on the floor with this man is a victim of infection because he uses our soap, towels and water, and any human contact makes them infected. To me and to the nurses it is a hazardous position and I believe we're going to wind up with an epidemic."

Dowell Patterson, superintendent of the home, said he had no comment.

The Weather

(Issued by the U.S. Weather Bureau of Peterson Field)

WEATHER FORECASTS

PIKES PEAK REGION — Generally fair today and tonight. Partly cloudy with a few showers and a little cooler Monday. High today near 85; low tonight near 50.

COLORADO — Generally fair Saturday and southwest Monday, increasing cloudiness and cooler with showers north and east portions Monday; snow flurries northern mountains Monday; high Sunday 75 - 85 north, 80 - 90 south; 65 - 75 mountains.

TEMPERATURES AT COLORADO SPRINGS AIRPORT

Maximum for 24 hours ended at 11 p.m. yesterday 81
Minimum for 24 hours ended at 11 p.m. yesterday 50

Yesterdays Hourly temperatures		Yesterdays Hourly temperatures	
12 midnight	60	Noon	74
1 a.m.	59	1 p.m.	78
2 a.m.	55	2 p.m.	78
3 a.m.	54	3 p.m.	80
4 a.m.	54	4 p.m.	80
5 a.m.	51	5 p.m.	80
6 a.m.	50	6 p.m.	77
7 a.m.	56	7 p.m.	71
8 a.m.	60	8 p.m.	68
9 a.m.	64	9 p.m.	63
10 a.m.	68	10 p.m.	62
11 a.m.	71	11 p.m.	60

Wind velocity at 11 p.m. 9 miles per hour
Wind direction at 11 p.m. North
Relative humidity at 11 p.m. 60 per cent
Sea level pressure at 11 p.m. 30.19 and steady
Precipitation for 24 hours ended at 11 p.m. yesterday 0
Normal precipitation for current month 1.07
Precipitation so far this year 7.82
Sunset tonight: 6:28 p.m.
Sunrise tomorrow: 5:29 a.m.

COLORADO TEMPERATURES

	H	L		H	L
Denver	84	44	Limon	76	51
Estes Park	72	44	Pueblo	86	53
Grand Junct.	85	47	Trinidad	84	52
Lamar	90	59			

WEATHER ELSEWHERE

	H	L		H	L
Albany	88	70	Memphis	87	74
Atlanta	89	64	Miami	88	79
Bismarck	83	75	Milwaukee	74	58
Boise	88	52	M—St. Paul	79	52
Boston	72	62	New Orleans	90	70
Buffalo	81	69	New York	82	67
Chicago	78	65	Omaha	79	58
Cincinnati	83	70	Philadelphia	89	65
Cleveland	78	71	Phoenix	106	63
Des Moines	80	54	Pittsburgh	85	69
Detroit	79	70	Portland, Me.	M	59
Fairbanks	41	33	Portland, O.	81	56
Fort Worth	82	70	Richmond	M	63
Honolulu	85	74	St. Louis	78	66
Indianapolis	75	68	San Diego	75	64
Jacksonville	84	73	San Fran.	63	51
Juneau	62	53	Seattle	70	50
Kansas City	83	62	Tampa	92	72
Los Angeles	84	63	Washington	94	72
			Winnipeg	72	46

WEATHER MAP AND SUMMARY ON PAGE 4-A

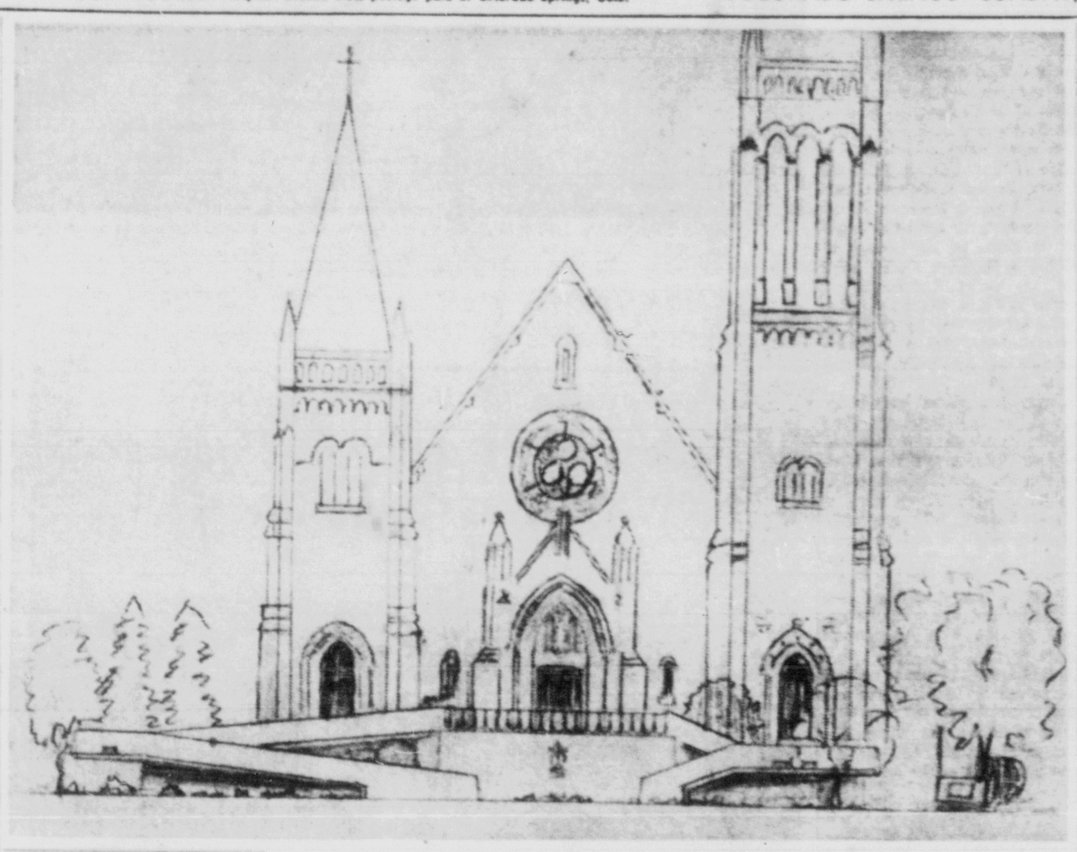

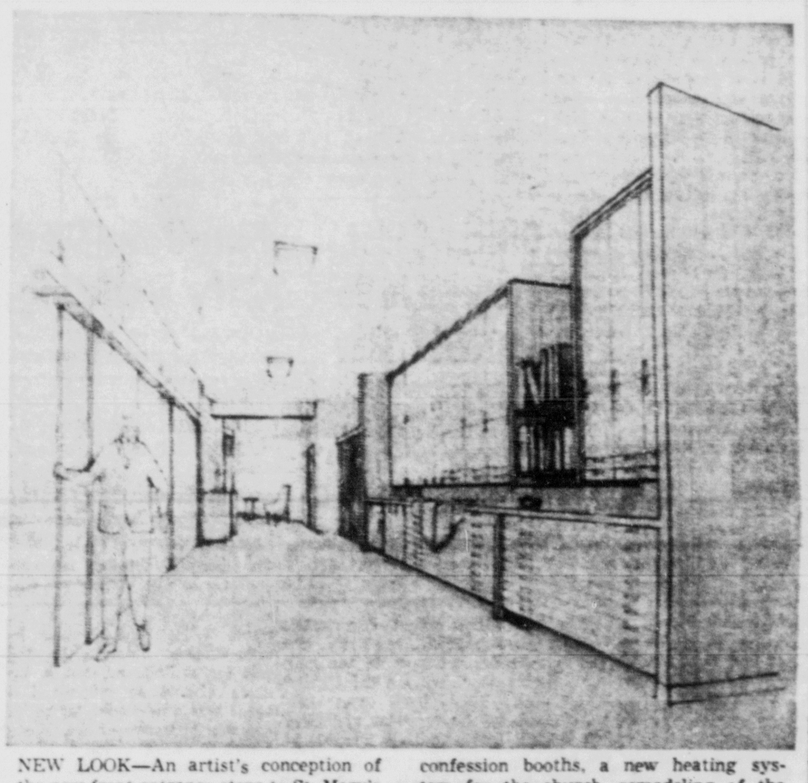

NEW LOOK—An artist's conception of the new front entrance steps to St. Mary's Catholic Church, and the new sacristry, are seen in these drawings, Lusk and Wallace, Architects, designed both new features for the church. Also included in the construction project will be new confession booths, a new heating system for the church, remodeling of the basement to enlarge the auditorium seating capacity and enlargement of the stage. A building permit was issued Friday for the project.

Carson Soldier Held for Assault With Gun on Boy

A Ft Carson soldier was in the custody of Colorado Springs police Saturday for assaulting a 16-year-old youth with a gun during a fight Friday night in front of the Uptown Liquor Store, 18 S. Corona St.

Jimmie D. Trice, Service Battery, 5th Battalion, 4th Artillery, attacked Booker T. Boatright Jr., of 717 E. Moreno Ave. after pulling a gun on him and two companions, J. L. Richardson, 24, of 231 S. Prospect St., and Howard Warren, 20, of 518 N. Royer St.

Richardson called officers to the scene at 10:56 p.m. Friday after Trice had been subdued. According to the police report, five officers were sent to the Uptown Liquor Store, where they saw three men kicking Trice on the ground. They called the ambulance for Trice and sent him to the U.S. Army Hospital at Ft. Carson.

Boatright told police that he, Richardson and Warren had been to Fuller's Drive-In Restaurant, 531 E. Pikes Peak Ave. As they were leaving Trice walked up behind him, he said, stuck a gun in the back of his neck and told him to get into the Richardson car.

Boatright said he tried to talk with Trice but Trice became angry and fired the gun at his and Warren's feet. Richardson offered to take Trice to the liquor store and buy him a drink. When they arrive, Trice argued with Boatright, hitting him against the side of the head with the gun and firing it. Trice then turned the gun on Warren, Warren grabbed it and hit Trice.

Boatright jumped out of the car, grabbing a paring knife from the front seat and tried to stab Trice, but the blade bent, Police said.

Both the gun and the knife were picked up as evidence by the police officers. A bullet hole was found in the right rear floor board and in the right front seat.

Integrated Buras School Plans to Reopen Tuesday

NEW ORLEANS, Sept. 1 (UPI) —An integrated Roman Catholic school in Buras, La., that was closed for fear of segregationist violence will open again on Tuesday regardless of protests and a white boycott, it was announced today.

As FBI agents investigated

(Turn to Page A4, Column 1)

Somerset Forest Fire Battled by Indian Fighters

Somerset (UPI) — Teams of experienced Navajo Indian firefighters pressed into service four large tractors Saturday in a desperate attempt to contain a forest fire burning uncontrolled on a one mile front one and one-half miles north of this small southwestern Colorado town.

The fire, which already has blackened more than 1,900 acres of timber and grassland and created a critical shortage of winter forage for wildlife, was reported sweeping up a steep canyon covered with heavy stands of Douglas fir and oak brush. The fire scene is only a few miles south of Grand Mesa National Park.

Robert L. Shultz, assistant fire boss at the scene and assistant manager at the Montrose office of the Bureau of Land Management, reported shortly before noon Saturday that the fire had been contained on the remaining two-

(Turn to Page A4, Column 3)

Headache Remedy May Do Damage to Kidneys

WASHINGTON (AP)—The Food and Drug Administration is investigating a common headache remedy ingredient after reports that excessive use may damage the kidneys.

The headache remedy drug—used in a number of trademarked products sold over drug store counters—is acetophenetidin, also known as phenacetin.

In disclosing the inquiry Friday, FDA Commissioner George P. Larrick said the question of possible harm has been raised only in connection with large and repeated doses for ailments other than headaches.

He stressed that the investigation is one of a number now under way. Howard I. Weinstein, acting medical director of the FDA, said in a separate interview that "There is nothing against the drug when it is used normally in recommended therapeutic doses."

Weinstein said the drug generally is regarded as safe as aspirin and that some physicians believe it is even safer.

Dr. Lionel Jacobs of Sydney, Australia, had told the FDA that 54 deaths in his country over a three-year period possibly were connected with excessive use of the drug phenacetin.

The FDA accordingly sent questionnaires to about 120 American kidney specialists, asking for reports of any adverse effects following excessive use of the drug.

* * *

St. Mary's Catholic Church Begins Improvement Work

St. Mary's Catholic Church has begun a $153,686 remodeling and building program which will include construction of a new sacristry, according to Msgr. Robert Hoffman.

A building permit was issued Friday for the construction.

Msgr. Hoffman said the new sacristry will be built as an addition to the east side of the church to house vestments for the priests. Another sacristry is located on the west side of the church for altar boys and rosary women.

If the church budget allows, Msgr. Hoffman said, the front steps to the church will be replaced with a modern stair frontage along the front width of the church.

Also planned is rehabilitation of the basement to include a stage, and remodeling of the auditorium to enlarge the seating capacity to 700. The narthex and baptistry will also be remodeled.

New confessional booths will be built to replace existing ones, and a new heating system will be installed in the church.

Lusk and Wallace, Architects, are designers for the rehabilitation project.

Mild Weather, Occasional Rain Set For Weekend

If you like sunshine, mild temperatures and occasional light rain showers, the Labor Day weekend weather should bring you pleasure, according to the U. S. Weather Bureau at Peterson Field.

But if you like snow and freezing temperatures, you'll have to be content with just reminiscing about the 4.2 inches of snow which hit the Pikes Peak Region last year on Labor Day.

Mountain snows are predicted for northern Colorado this weekend, but the local weatherman said the outlook for this area is continued mild, possibly a little cooler with scattered showers Monday.

The cold front moving down from the northwest Saturday night is expected to produce snow flurries in the northern Rockies and lower temperatures.

Frazer moved back into the national weather news Saturday as it claimed the nation's lowest temperature with a reading of 14 degrees.

PRESIDENT ARRIVES

MILAN, Italy (UPI)—Tunisian President Habib Bourguiba arrived from Tunis Friday for a stay of several weeks during which he plans to undergo treatment for a throat ailment.

Firing on U.S. Plane Denied in Castro Statement

HAVANA (AP)—Prime Minister Fidel Castro declared today United States charges that Cuban patrol boats fired on a U.S. Navy airplane over international waters Thursday were "absolutely false."

The prime minister's strongly worded statement to the Cuban press appeared under banner headlines. The Communist newspaper Hoy said Washington's charges were "only a pretext to attack us."

The White House said Friday the Navy plane, on a training mission, was 15 miles off the Cuban coast when fired upon by two Cuban patrol boats. The three naval reservists aboard were not injured. The White House warned that U.S. planes and ships had been authorized to use all means to protect themselves.

Castro said no Cuban air or sea craft carried out a hostile attack against any U.S. planes or ships.

"Real incidents provoked by Cuba will never occur," he declared, but he said the United States government "lacks scruples."

Cuba is unafraid in the face of "brutal threats," he asserted, and added: "If U.S. armed forces at-

(Turn to Page A4, Column 6)

U. S. Is Watching Closely Sea Lanes to Cuba

By ELTON C. FAY

WASHINGTON (AP) — The United States has shown how close it is watching the sea lanes to Cuba.

It let it be known Friday, when the White House announced that a Navy plane was fired on by naval vessels 15 miles from Cuba.

The White House also announced that in the future if any U.S. aircraft or ships are fired on while in or over international waters they should "employ all means necessary for their own protection."

The language of the statement made evident the intention to shoot back if fired upon—a policy already made applicable to similar situations involving Russian and Red Chinese attacks on U.S. aircraft.

However, circumstances of the incident off Cuba left open some questions not answered officially.

The S2F "tracker" plane which was fired upon normally carries no defensive armament such as machine guns or missiles. How then could such a plane reply to attack?

There are two possibilities: Machine guns or small caliber cannon might be installed; fighter escort might be provided.

Because Cuba is less than 100 miles from Florida, escorting planes with land-based fighters would be simple. Carrier-based aircraft could provide similar protection.

S2F planes are essentially anti-submarine aircraft, powered by two engines and able to carry bombs or depth charges. Their search equipment includes fairly long range radar, useful for spotting ships or surfaced submarines. In addition, the Grumman "tracker" is equipped with magnetic detection gear for pinpointing the location of a submarine after the general area has been determined.

The White House statement did not say what type of weapons were used by the two ships.

Nor did it describe the ships, other than to say they were small naval vessels "believed to be Cuban."

This latter phrase could have been prompted by usual diplomatic caution or by doubt as to na-

(Turn to Page A4, Column 4)

Radiation Belt Knocks Out Satellite Radios

WASHINGTON (AP)—The United States disclosed today that a new radiation belt created by an American nuclear explosion July 9 has knocked out transmissions from three satellites, is stronger than anticipated and may persist for many years.

The Atomic Energy Commission and Defense Department, in a joint announcement, said, however, there is no danger to manned space shots, and that the new communications satellite Telstar has not suffered any apparent damage.

"The new radiation belt clearly lies above the path of currently manned flights and it will not constitute any hazard to manned satellite launchings that we have planned in the near future," the announcement stated.

Encephalitis Claims Its 13th Victim

ST. PETERSBURG, Fla. (UPI) —Florida recorded its 13th suspected sleeping sickness death Saturday. The announcement prompted a statement by Gov. Farris Bryant urging residents to remain calm.

Apart from the deaths, an additional 129 suspected cases have been reported since health authorities first announced the out-

(Turn to Page A4, Column 8)

Driver Pinned Against Car; Leg Fractured Twice

Clyde M. Fox, 49, of 15 S. 13th St., suffered a broken leg in two places Saturday afternoon when he was struck by a car in the 1200 block of West Pikes Peak Avenue.

Police Officer David Haddan reported that Fox was taken to Memorial Hospital by E and E Ambulance after the accident.

Haddan said that Fox told him he had pulled his car to the side of the street and was examining the motor when he was struck by a car which backed from a nearby driveway.

Haddan identified the driver of the other car as Clyde L. Bishop, 54, of 1224 W. Pikes Peak Ave.

Bishop said he backed his car from the driveway and across the street without seeing the car or man on the opposite side of the street. He was ticketed for careless driving.

Haddan said the rear of the Bishop car pinned Fox against his own car.

Commentator Identifies Body Of Son in Greece

ATHENS, Greece (AP) — Television commentator Mike Wallace has identified the decomposed body of his son, Peter, 20, found in a Greek ravine Friday, and asked U. S. consulate authorities to arrange for its return to the United States.

The body of the youth, who had been missing nearly four weeks, was brought to Athens today from Corinth, on the Peloponnesus peninsula 40 miles west of this city. It had been found at the bottom of a ravine seven miles south of Corinth.

Mike Wallace, who arrived in Greece, Thursday to join in the hunt, identified it Friday night.

Close to tears, Wallace, 44, said the body will be sent to New York as soon as possible for burial services. The date and other arrangements were left to consular authorities.

Wallace headed back to New York today aboard a commercial jetliner.

Young Wallace came to Greece Aug. 3 with a group of French students. He went with them to a summer camp at Xylocastro, 73 miles west of Athens.

Three days after his arrival in Greece, U. S. Embassy officials said, he decided to visit a small monastery on top of a nearby mountain.

Wallace apparently left the main footpath and tried a short-cut up a steep narrow path to the top of the mountain. Presumably he slipped and fell, officials said. His body was found in a ravine 100 feet down from the main path.

Milk Hearing To Be Reopened Here Sept. 19

The U. S. Department of Agriculture will reopen a hearing in Colorado Springs, Sept. 19 to receive further evidence on proposed changes in the marketing areas regulated by the Colorado Springs-Pueblo and the Eastern Colorado Federal milk orders.

The hearing will reconvene at 10 a.m. in the Green Room of the Antlers Hotel. This is a reopening of a joint hearing held last June at Pueblo on proposed amendment of the two orders.

The Eastern Colorado Dairymen Association, representing a majority of producers in the Colorado Springs-Pueblo market, and three unregulated bottlers have petitioned USDA for the reopened hearing.

Additional evidence will be presented on proposals which expand the marketing area regulated by the Colorado Springs-Pueblo order to include 12 additional counties--four in Kansas and eight in Colorado. Two of the Colorado counties, Lincoln and Cheyenne, are now covered by the Eastern Colorado order. If the proposed amendment is adopted, these two counties would, of course, be removed from the regulated area covered by the Eastern Colorado order.

After considering the evidence, USDA may recommend amending the orders. Interested parties would then be given opportunity to file exceptions to the proposed amendments. All exceptions received would be considered by USDA before making a "final decision" and submitting it to producers in each of the areas for approval.

The Colorado Springs Pueblo order covers the principal places of Colorado Springs, Pueblo, Walsenburg, and Manitou Springs. The Eastern Colorado order covers the principal places of Denver, Aurora, Boulder, Englewood, Greeley, Fort Collins, Arvada and Sterling.

Today's Spanish Coupon

SPEED SPEECH Coupon 97

ORDER BLANK INSIDE—An order blank for the Spanish Speed Speech course offered thru the Gazette Telgraph will be found today on Page 3A.

Population of World Reaches 3.25 Billion

UNITED NATIONS, N.Y. (AP) —With the birth rate doubling the death rate, the world's population has reached an indicated 3.25 billion.

U.N. statistics published Saturday night estimated the world birth rate at 36 per 1,000 population in mid-1961, the death rate at 18 per 1,000.

The baby boom is swelling the world at the rate of almost five million monthly.

At its present growth rate, estimated at 1.8 per cent, the world could touch the 4-billion mark in less than 15 years.

The figures, covered in the annual U.N. Demographic Yearbook and the latest quarterly population statistics report, indicated China may be near--if it has not passed—the 700-million mark.

Central America with an annual rate of growth of 2.7 per cent was listed as the fastest growing area. Southwest Asia was next with 2.6 per cent. Countries of northern and western Europe showed an increase of only 0.7 per cent a year.

The latest official estimate of U.S. population was given as 185.8 million, as of last April 1. The annual rate of increase in the United States for the 1953-60 period was 1.7 per cent.

India's population was estimated at 440.3 million in mid-1961, the Soviet Union's at 218 million. The latter had a growth rate of 1.7 per cent, the same as the United States.

Youth Returns From Peak as Search Made

Robert Fox, 21, visiting Colorado Springs from Texas, calmly walked into his temporary residence at 2430 N. Nevada Ave., Saturday night while officials of the Pikes Peak Patrol scoured the Barr Trail searching for his whereabouts.

The search started early Saturday night when Fox was reported missing after traveling to the summit of the mountain on the Cog Road during the afternoon.

Colorado Springs police received a report that Fox failed to return on the train, and a search party, armed with his description, started at the top of Pikes Peak and walked down the Barr Trail in search of him.

Residents of the Colorado Springs area were able to see flares fired at various intervals by the search group.

Fox returned home unharmed shortly after 9 p.m. He reported that he rode the train down the mountain, but was delayed when he encountered transportation difficulties between Manitou Springs and the Nevada Avenue address.

Wyoming Chief Slashed During One-Shot Hunt

LANDER, Wyo. (UPI) —A dying antelope slashed Gov. Jack R. Gage of Wyoming on the left forearm Saturday while the governor was trying to cut its throat. It took seven stitches to close the wound.

Gage was hurt during the Lander One-Shot antelope hunt. He led the Wyoming team, one of four four-man units competing for the championship on the opening day of Wyoming's big game season.

Tom Moore, president of the American Broadcasting System television network and a member of the All-American team in the hunt, wounded the animal. Gage grabbed one of its horns and was trying to kill it by severing its jugular vein when it slashed him with a front hoof.

A Lander physician treated the wound.

Gage killed his own antelope at 6:05 a.m. MST. He knocked the antelope down with a shot from 205 yards, then killed it in the fashion he tired unsuccessfully fou hours later on Moore's kill.

Movie cowboy Roy Rogers, a member of the All - American team, got the first antelope of the day — a clean kill from 250 yards.

Each of the men had only one bullet to get an antelope in the competition. In case of ties, the team with the earliest kills wins.

At mid - afternoon, the Colorado team led with two kills and two shots unfired. The Wyoming and All-American teams were tied with two kills and one miss—and one shot left. The Kansas team had two kills and two misses.

Maj. Gen. Jimmy Doolittle of the All-American team missed his shot, but got an antelope with a second shot later — good for a personal trophy but not eligible for the competition.

American Football League Commissioner Joe Foss, former governor of South Dakota, was scheduled to be captain of the All-American team, but could not take part because of the illness of his mother in South Dakota. Govs. Steve McNichols of Colorado and John An-

(Turn to Page A4, Column 8)

Lloyd Marez Graduated From NCO Academy

Technical Sergeant Lloyd M. Marez, son of Mrs. Annie Espinoza, 318 S. El Paso St., has been graduated from the 8th Air Force Senior Noncommissioned Officer Academy at Westover Air Force Base, Mass.

Sgt. Marez, a bomb-navigational systems supervisor, is being reassigned to Robins AFB, Ga.

He and his wife, the former Anna L. Vigil of Costilla, N. M., have two children. A graduate of Costilla High School, he entered the service in 1948.

Ft. Carson School Enrollment Increases

Ft. Carson schools will have an enrollment of up to 10 per cent higher than in 1961, Superintendent Dean Fleischauer said Saturday.

He has 1,121 enrolled in the first week of school — 513 in North Carson, 381 in the junior high - elementary and 227 in central elementary.

An additional 140 travel by bus to Fountain - Fort Carson High School in Fountain.

Post Transportation expects to run three buses with approximately 120 children to Catholic and Lutheran parochial schools in Colorado Springs when schools open there after Labor Day.

PAYING TOO MUCH for your MAGAZINES?

Licensed Agency Protects You!

Thru direct contact with all major publishers I can give you lowest prices available on any magazine published in the United States . . . LOWER THAN ANY GIVE - AWAY DEALS by unknown phone callers or house-to-house "gimmick" promoters.

- Personalized Service
- Rapid Clearance
- Reliable
- Local Resident
- Prompt and Efficient
- Price Inquiries Welcome

Harold A. Smith
731 N. Hancock Ave.
ME 3-8589
or Call ME 2-8439
AUTHORIZED REPRESENTATIVE

BUBBLE GUM

GOOD PSYCHOLOGY

LEXINGTON, Ky. (AP) — One Lexington service station has no trouble getting customers to return empty soft drink bottles to the rack.

Hanging beside the cases for empties is this sign:

"Test your IQ. Put round bottles in square holes."

* * *

Charlotte Stevens Prints Are First In Two Divisions

"Bubble Gum," taken by Charlotte Stevens, won first place in subject in the August competition of the Focus Club. Her "Peek" also placed first in the open monochrome division. Subject for August was "The Modern Age."

Winners in color were:

Subject — "Gateway," Harold Wilcox, first; "Movie Prop," Marguerite Wilson, second; "Excursion Boat," Betty Fowler, third; "Mexico City," Marguerite Wilson, honorable mention, and "Mine Shaft" and "Old and New," John Fowler, honorable mention.

Open — "Bound," John Fowler, first; "The Chase," Rosemary Landon, second; "4th of July," Harry Yatras, third; "Bryce Canon," John Bryant, honorable mention; "Harvest Prelude," Dr. Rod Landon, honorable mention, and "Peace Until You All," Nancy Eck, honorable mention.

Transit Company To Operate Buses Thru School Year

The Colorado Springs Transit Co. will operate buses over four routes this year for school children, Art Mayer, superintendent of transportation for the company, announced Saturday.

What service is offered on two routes, A and C, will not be determined until after school begins this week, he said. Times on these routes will be determined after a survey establishes the needs and time of operation.

Route A will transport students from Roswell to Horace Mann, Wasson High and East Junior High Schools, and C will transport students from Cragmor to these schools.

Service will begin on two routes, B-1 and E, on Tuesday, which are outlined.

Youngsters 5 thru 11 will be transported for 10 cents and those 12 and over for 20 cents.

Insurance Women Will Hear Talk on Dialing

Members of the National Association of Insurance Women of Colorado Springs will see a film and hear a discussion on direct distance dialing at the September meeting at 6:30 p.m. Tuesday at the Embers.

Magel Collins of Mountain States Telephone and Telegraph Co. will present the program.

Reservations are to be made by calling Nell Buckley, ME 4-8807.

Dominick to Have Busy Day Here On Tuesday

Rep. Peter Dominick will have a full day of activities on his schedule when he visits Colorado Springs Tuesday.

The 2nd District Republican, who is seeking the U. S. Senate seat now held by Democratic Sen. John A. Carroll, will be making his first full-scale campaign appearance here Tuesday.

He will attend seven separate events during the day beginning with a coffee at 9:30 a.m. at the home of Mrs. Douglas Jardine, 1216 N. Cascade Ave.

Other activities will include a coffee at 10:30 a.m. at the home of Mrs. James K. Johnson, 2613 Holiday Lane, a luncheon at the El Paso Club for campaign workers at noon, an appearance at Southgate Shopping Center at 2 p.m., a Young Republican reception at 6 p.m. at the Delmonco restaurant followed by dinner at the restaurant, and a 15-minute interview on KRDO-TV, Channel 13, at 10:30 p.m.

County Republican leaders appointed by Dominick's El Paso County campaign chairman, G. Winston Whitney, are Mrs. Lindsay Fischer and Blakemore McCarty.

Mrs. Fisheer will coordinate women's activities and supervise other phases of Dominick's campaign here. Mrs. Fischer was a member of the state legislature in 1955-56, and was publicity director for the Fine Arts Center for 10 years.

She is an ex-newspaper woman, has served on boards of various local organizations and has been active in Red Cross drives. She lives at 55 Marland Rd. and has been a resident of the area since 1948.

McCarty, who will be county finance chairman in the campaign, is an attorney in the firm of Foard, Foard and McCarty. He has long been active in Republican politics in El Paso County.

He is a graduate of the University of Colorado Law School and now serves as first vice-president of the Chamber of Commerce.

McCarty will work with Vernon Taylor Jr., of Denver, who is state finance chairman in Dominick's campaign for the Senate.

Dominick, a resident of Arapahoe County for 17 years, is making his first race for the U. S. Senate.

He served two terms in the Colorado legislature, where he was voted "best freshman legislator" in 1957 and "most effective House Republican" in 1959.

He was elected to the U. S. House of Represenatives in 1960.

Dominick, an attorney, is a veteran of World War II, in which he served as an Air Force pilot. He still flies his own plane.

He is 47, a graduate of Yale University, and serves in the House on the Interior and Insular Affairs Committee and Interstate and Foreign Commerce Committee.

Sept. 15 Deadline On TB Seal Designs

September 15 is the deadline for submission of designs for the 1964 Christmas Seal to the El Paso County Tuberculosis Association, 1015 N. Nevada Ave.

A substantial cash award plus national publicity, with consequent prestige and career advancement, are incentives offered in the annual contest for a new Christmas seal design.

Technical guidance and seal specifications are provided in an illustrated pamphlet available at the local office.

Last year's seal was designed by a two-time winner, Heidi Brand of Colorado Springs.

A Colorado College alumnus, Clarence Kehoe, is director of the Christmas Seal campaign, the single fund-raising effort of the National Tuberculosis Association.

ANNIVERSARY

BELFAST, Northern Ireland (AP)—The Belfast News-Letter, one of the world's oldest newspapers, celebrated its 225th anniversary today with a special issue. Filed copies of the paper have been kept since 1738, the year after it was founded.

MUNICIPAL BUILDING DEDICATED—A one-story red brick Municipal Building housing the fire department and down offices was dedicated Saturday at Fountain. The structure is located on the site of the former Town Hall. (Gazette Telegraph Photo)

MAIN OFFICE—This photograph shows the main office of the new Municipal Building in Fountain. Seated in front are Mrs. Betty Pevoteaux (left) and Mrs. Janet Sholl, while in back are Miss Connie Medina (left) and Miss Lauralee Graves. (Gazette Telegraph Photo)

Carl E. Anderson On Seaplane Tender

Carl E. Anderson, seaman, USN, son of Mr. and Mrs. Wesley E. Anderson of 324 W. Platte Ave., has reported for duty aboard the seaplane tender USS Pine Island, operating out of San Diego, Calif.

The Pine Island rotates with other tenders to the Western Pacific, where she assumes duties as flagship for Commander U.S. Taiwan Patrol Force, as well as fulfilling her mission as a seaplane tender. The ship serves as a mobil base in support of long-range reconnaissance and anti-submarine warfare seaplanes.

Gary Rottman Earns College Scholarship

Gary J. Rottman, son of Mr. and Mrs. V. L. Rottman, 2201 El Paso St., has been awarded an honorary directors scholarship to Rockhurst College, Kansas City, Mo. The half - tuition scholarship is for one year and is renewable.

Gary, who was graduated from St. Mary's High School, in June, ranked third in a class of 85 students.

Rockhurst is one of 28 Jesuit colleges and universities in the United States. It has a current enrollment of 900 students and is a four - year liberal arts college.

Officer-Cadet Program to Be Started Friday

Highlight of the kick - off of the 1962-63 officer participation program at the Air Force Academy will be the presentation of "certificates of affiliation" to more than 350 officers and their wives.

The certificates symbolize the close ties which exist between the staff members and cadet and cadet squadron "adopted" under the unique program.

Thru the officer participation program, academy officers and their families take an active interest in cadets and cadet activities. They attend cadet social and athletic functions and entertain cadets in their homes.

Presentation of the certificates will be made during the kick - off Friday in Arnold Hall.

A special series of skits prepared by cadets — Cadet Capers — will be presented to familiarize participants with various aspects of cadet life.

Following the Arnold Hall program, the officers ant their wives will be invited to an open house in the cadet area.

* * *

Fountain Dedicates New City Building, Postoffice

Two buildings—a new Municipal Building and a new Postoffice—were dedicated Saturday morning in Fountain.

First to be dedicated was the Municipal Building, at 10 a.m., followed by dedicating of the Postoffice. Preceding the ceremonies the Ft. Carson Army Band and other units paraded thru the town, and other activities kept residents and visitors busy.

The Municipal Building is the result of long-time planning by town officials. Initially, the need was for a firehouse, but it became evident to officials that space was also needed for police and administrative offices. Plans, therefore, were changed to include all facilities needed.

The building, which will go into use Monday, will house the Fountain Volunteer Fire Department, the police department, the clerk-recorder and the administrative staff.

The building includes a large assembly room, rest rooms, a kitchen and two storage rooms. A walk-in vault is available for storage of records.

The building is of masonry construction and has 3,144 square feet of space.

The architect on the project was Harry Pierceall of Colorado Springs and the general contractor was Gordon Joslyn.

HOUSE PAINTING
Here 20 years!
with Pittsburg Sun-Proof
Interior - Papering
See houses I have done in
all parts of town
Free Estimates - References
Chris Shelby ME 2-4332
ME 5-1143 7 p.m. to 6 a.m.

Kaufman's

Kaufman's Fashion Corner
Tejon at Colorado
MElrose 3-7755

STORE CLOSED MONDAY
these items on sale Tues.

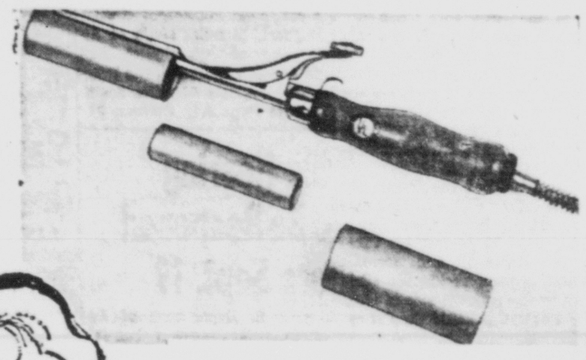

now! easy hair-styling is yours with
"Twirl-A-Curl"
style your favorite hairdo at a low price
7.98

Twirl-A-Curl is UL approved, safe for all types of hair and excellent for children's hair. Can be used safely on bleached, dyed hair, can be used on permanent waved hair. Perfect traveling companion, no sleeping on uncomfortable rollers, gives you a "natural" look.

Kaufman's Cosmetics Street Floor

we don't sell shoes . . .
we fit feet

We fit arch, ball, toe and heel. We fit length and width. We fit the shoe to "walk" with the foot, to run with it, to jump with it. It must be right in every way before it leaves the store.

A. Four fun colors mix merrily in one gay go-with all shoe to brighten the 'Tween scene. Girls love it. Sizes 8½B to 3D, 3.98-9.50

B. Sleek alligator-grain saddle accents the slim lush look of black nylon velvet. Sizes 6C-8D, 7.98 8½B-12D, 8.98. 12½B-3D, 9.50. Misses 4½A-6B, 10.50

C. Boys' feet touch the ground in our bouncy, buckin broncs. Rough ready-for-anything suede leather is tanned in smart piping. Buoyant black foam crepe sole. Sizes 8½C-3D, 8.98-9.50. Big boys' 3½C-8½D, 10.98-11.50

Kaufman's Youth Center Second Floor

THE STRIDE RITE SHOE
THE SHOE THAT UNDERSTANDS CHILDREN

Kaufman's finest of fashions plus "S&H" Green Stamps

school age
youngsters
agree

WESTMOOR Park
"In The Shadow of the Garden of the Gods"

. . . is the nicest thing
that can happen to a family

. . . because there's such a nice new school that's just a pleasant walk from anywhere in Westmoor. HOWBERT ELEMENTARY SCHOOL is located right in the middle of this sheltered valley subdivision. Jr. Hi and Hi Schools are conveniently nearby.

No split or extended sessions are foreseen at uncrowded West Jr. Hi or Howbert Schools. Enjoy full time learning and living in Westmoor.

Drive Out Today
VROOMAN REALTY CO.
From Colo. Ave., take 30th St. north to Fontanero—turn west on Fontanero to the west side of 31st North on 31st to the model homes now open.
415 N. Tejon ME 5-1537

PICNIC HEADQUARTERS

OVER 2000 FOOD AND CONVENIENCE ITEMS

Scotland Pride
OPEN ALL DAY LABOR DAY

Scotty Stop
SPEEDY FOOD STORES
OPEN DAILY 7-11
SUNDAYS TOO!

NORTH
2123 Templeton Gap Rd.
SOUTH
218 East St. Elmo
EAST
2440 East Highway 24
WEST
2602 W. Colorado Ave.
525 North 30th St.
525 N. 30th
NORTH-EAST
1529 North Union
SOUTH-EAST
307 South Hancock

When you need a tank or ? made to order.

WHEN YOU NEED A TANK, a hopper, duct or some other special equipment made of plate steel the place to get it is Thompson Pipe and Steel Co., in Denver. For 84 years this company has fabricated heavy steel plates into all kinds of shapes for all kinds of industry.

Our amply illustrated catalog, Custom Fabrication is full of good ideas, engineering data and pictures of bins, bulkheads and manifolds, pressure tanks, storage tanks, smokestacks and breechings, etc. If you have a job of this type, this catalog offers helpful suggestions. Mail coupon.

FABRICATED STEEL PIPE:
From 4" to 120" diameter made-to-order for flow lines and pressure piping. Paint and coal-tar-enamel coatings applied, elbows and special fittings made, to suit your job. A size and thickness for every condition. Pipe headquarters of the West since 1878.

LONG SPAN STEEL PIPE:
Carries water across streams, roads and arroyos without costly trestles or hazardous piers. Single spans and multiple spans for farms, irrigation companies and municipalities. Withstands floods. Very little maintenance.

Thompson Pipe & Steel Co.
3011 Larimer Street • Denver 1, Colorado
☐ CUSTOM FABRICATION ☐ LONG SPAN STEEL PIPE
☐ FABRICATED STEEL PIPE
NAME
ADDRESS

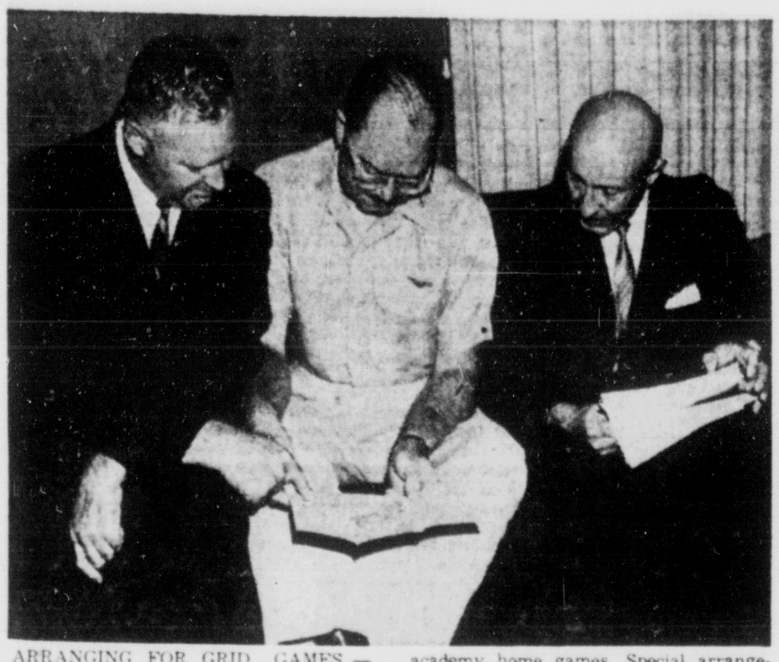

ARRANGING FOR GRID GAMES — Robert James, left, assistant director of intermural activities at the Air Force Academy; Col. Howard H. Cloud Jr., center, president of the Pikes Peak Council, Boy Scouts of America, and Ray M. Ryerson, scout executive, examine an academy stadium seating chart locating sections provided for Cub Scouts, Boy Scouts and Explorers who will attend academy home games. Special arrangements have been made for admitting scouts and scouters at a special price. A total of 750 tickets are available for five games thru scoutmasters, cubmasters and Explorer advisors. Deadline for unit leaders to make payment for individual tickets for boys desiring season tickets is Sept. 10. (U.S. Air Force Photo)

CU Center Here Sets Registration For Sept. 12-13

Registration for fall semester at the Colorado Springs Center of the University of Colorado will be held Wednesday and Thursday, Sept. 12 and 13, at Jackson House on the Colorado College campus.

Registration hours on both days will be from 6:30 to 8:30 p.m.

Jackson House, located at San Rafael Street and North Nevada Avenue also will be where all but a few fall classes will be held.

This fall the Colorado Springs Center will offer 60 credit courses and 11 noncredit courses. Of this total, 40 of the offerings are in arts and sciences, 11 in business and 6 in education. The center offers courses to meet virtually all lower division requirements on the university's Boulder campus in arts and sciences, business and education, except for physical education. In addition it offers courses for graduate credit in anthropology, economics, English literature, speech, history, music, psychology and education.

No credit offerings include courses in communications, "History of Jazz," space physiology, theater, reading improvement, "Medical Terminology," investments and data processing.

Separate registration for military personnel will be held at Ft. Carson's Education Center from 4 to 7 p.m. Monday, Sept. 10, at Ent Air Force Base theater from 2:30 to 5:30 p.m., Tuesday, Sept. 11, and at the Air Academy Education Office from 3 to 5 Friday, Sept. 14.

Late registration, with a fee of $1, will be held evenings, Sept. 17 to 20, at Jackson House. Students, however, are not permitted to register for a credit course after the class has met for two sessions.

Placement tests for students planning to enroll in beginning English and math courses and "General Psychology," will be held at Jackson House on Wednesday, Sept. 5, at 6:30 p.m.

Further information and bulletins about courses and registration can be obtained by calling ME 2-7316.

SPANISH SPEED SPEECH

NAME..... PHONE NUMBER.....

ADDRESS..... CITY.....

Here are six consecutively numbered coupons and $..... (check or money order) for Manuscript ☐
Send $2.75 for each item ordered. Records ☐

(Paste Coupons in Boxes Below)

☐ ☐ ☐ ☐ ☐ ☐

(Please allow two weeks for handling and mailing.)

COURSE ORDER BLANK — Here is the order blank for the Spanish Speed Speech manuscript textbook and records. Simply paste any six, consecutively numbered course coupons which appear in the Gazette Telegraph daily and fill in the order blank plainly. Enclose $2.75 (in check or money order, please, and mail to SPANISH, The Gazette Telegraph, PO Box 1549, Colorado Springs. The checks or money order should be made payable to the Gazette Telegraph. Later, a dictionary coordinated with the textbook and two records will be offered. Coupon No. 97 appears on Page 1.

Limon Soldier Takes Part in Swift Strike

Army Pfc. John J. Henander Jr., whose parents live in Limon, participated with more than 70,000 Army and Air Force personnel in Exercise SWIFT STRIKE II, a two - week U. S. Strike Command maneuver in North and South Carolina that ended Aug. 17.

The Strike Command unites select Army and Air Force units as an air - ground combat team that can move swiftly into action any place in the world.

Hanader, a mail clerk in the 21st Chemical Company regularly stationed at Ft. McClellan, Ala., entered the Army in October, 1960. He completed basic training at Ft. Riley, Kan.

The 24 - year - old soldier is a 1957 graduate of Limon High School.

Don Hawley to Speak Here Thursday Night

Man's spiritual nature and materialism from the scientific point of view will be the subject of a public lecture by Don Hawley at 8 p.m. Thursday in the La Plazita Room of the YWCA building.

Hawley is a graduate architect of the University of Michigan and is taking work in that field at the University of New Mexico. He is a world traveler and has pioneered for the Baha'i Faith in Casablanca, North Africa and Karachi, Pakistan. He is author of "The Nature of Things," published by the Philosophical Library of New York. Hawley also writes for the Progressive Architecture and American Engineer magazine.

The Baha'is of the Pikes Peak Region invite people of all races and faiths to attend the lecture. A general discussion and refreshments will follow the lecture.

There are 1,027 different kinds of forest trees growing in the United States.

Fine Ladies' and Men's Elgin Watches Only $19.95 at Hatch's

See Hatch's large selection of ELGIN watches and trade in your OLD WATCH. Only Elgin has the DURAPOWER mainspring guaranteed for life! Charge yours at 28 S. Tejon. adv.

Quiet Students Winners In Unique Classroom Test

By LYNN POOLE
The Johns Hopkins University

The "quiet" students beat the "vocal" students in a unique test of group behavior conducted recently on the Berkeley (California) campus of the University of California.

The results came as a startling surprise to the "vocal" students, who thought they had outperformed their silent classmates on every score. Hardly less surprised were the "quiet" students, who had previously expressed strong dissatisfaction with their work on a group study task.

The experiment may hold some lessons on the values of different kinds of leadership; and on the fact that ability to "speak out" isn't the only quality needed in a good leader.

Setting for the experiment was a graduate course in the School of Public Health supervised by Dr. Andie Knutson, lecturer in public health and director of the School's Behavioral Science Project.

During the first few weeks of the semester, the students (who were unaware that an experiment was being conducted) were divided into four groups: "very vocal", "vocal", "quiet" and "very quiet". All were evenly matched in intelligence.

Each group was assigned a similar task — to test and evaluate a public health pamphlet and to make a group report recommending ways the pamphlet could be improved.

When the four reports were later judged by expert consultants in the California Department of Public Health, the work of the two "quiet" groups was unanimously ranked first.

The "vocal" students, it appeared, had been unable to work as a team, and in the "very vocal" group no one had even bothered to read the entire student report before it was submitted.

Summing up the results, Dr. Knutson said that "fast-speaking members of the vocal group needed a leader who could hold them back until sound decisions were reached, help them to evaluate progress and make necessary changes in plans, coordinate ideas and findings and make sure that an integrated product resulted."

Commenting on the report, psychologists at several other institutions of higher learning expressed considerable interest in the findings. Several stated that in today's pattern of scholarly research the group or team effort is predominant. Few men in our society retire to a small room, hidden in the depths of some cavernous building and work alone until some discovery of greatness has been made. Teams of scientist work together in a task force on most of the problems being researched in our contemporary world.

The California report is another indication that too many people talk first and think later; or think not at all.

Several scientists wondered what the results would have been if the quiet and vocal students had been mixed together. Would the quiet ones have slowed the vocal students down and forced them to think?

(FROM FILE 7 is a weekly feature distributed by The Johns Hopkins University, Baltimore, Maryland.)

Meany Warns Against Rigged Opinion Poll

WASHINGTON (UPI) — AFL-CIO President George Meany today warned his membership to be on guard against a "rigged" opinion poll sponsored by the national right to work committee.

In a letter to AFL-CIO locals, Meany said the poll deliberately framed questions that would give answers showing most Americans oppose the union shop.

According to Meany, the principle question in the poll asked if any American should be forced to join a church, union or political organization against his will.

Using this type of wording, Meany said the interviewee could only answer no. "To equate membership in a trade union with a man's religious or political beliefs...is not only dishonest but malicious," Meany said.

He said the survey is trying to prove that unions should be brought under antitrust laws and its results are being quoted by congressmen who oppose labor.

But Meany said the falseness of the poll's results are shown by the fact that six out of seven states defeated right to work laws at polls in the 1958 elections.

LONDON — Women are no longer allowed to enter the British Marble Championships.

Search Is Resumed For Missing Plane

KAYSVILLE, Utah (UPI) — Search was resumed this weekend for two Civil Air Patrol pilots who disappeared last January while looking for a missing California flyer.

Nearly 300 men from throughout Utah were participating in the all-out ground search. The search will be conducted today through Labor Day.

The missing men are Melvin Morrill of Farmington and Terry Courtright of Centerville. Their light plane is believed to have crashed in rugged southeastern Utah.

Legal Restraints Against School Board Lifted

BRECKENRIDGE (AP)—Temporary facilities will be found for school children in Summit County in the wake of a court order lifting all legal restraints from the county's school board.

An attorney for the board said the facilities will be used wherever available in Breckenridge, Frisco and elsewhere.

"They'll use churches or whatever other facilities are available," the attorney said. "The board is now free to go ahead with building a new school at Frisco."

Supt. Robert E. Aspegren said today plans were being made to have the Denver Water Board move a seven-room temporary structure to a site in Frisco owned by the school district.

A two-room temporary building in Breckenridge also will be moved to the Frisco site, he said. The school district will pay moving costs.

The superintendent said it will be at least Sept. 17 before the district will be able to open class rooms.

Dist. Judge Francis Shallenberger of Sterling, appointed by the Colorado Supreme Court to hear the case, vacated all orders and restraints against the school board.

Under his order Thursday the only way Summit County residents opposing construction of a new school at Frisco can halt the work is to obtain a temporary injunction and post a bond in cash or U.S. government bonds.

The school board began work on the new building on a tract of U.S. Forest Service land last spring.

Opponents of the construction filed earlier this month for a writ of prohibition. This was granted by Dist. Judge William Luby, who then disqualified himself from hearing further proceedings.

Judge Shallenberger sustained a motion by attorneys for the board to vacate the prohibition writ.

Breckenridge residents three times have defeated proposed bond issues for a new school. The school board said it was using other funds for the disputed construction work at Frisco.

The high school at Breckenridge has been shut down as unsafe, and an elementary school at Dillon is in the area that will be covered by waters of the Dillon Dam and Reservoir.

Robert A. Theobald, a native of Breckenridge and state revenue director, was among the 161 residents opposing the school board's construction work at Frisco.

Theobald said the issues are "those of getting adequate schools —not just marginal schools, but first-class schools."

John Boyle of Salida, attorney for the protesting group, told Judge Shallenberger he was willing to modify Judge Luby's order to the extent of permitting the use of temporary school facilities.

But Fred Neef and Robert Swanson of Denver, attorneys for the board, refused to accept anything but vacating of the entire order.

Phone Your Want Ads — 632-4641

Cerebral Palsy Leader To Address Group Here

A director of the United Cerebral Palsy Association in New York will be in Colorado Springs next week to take part in a presentation on the special education needs of handicapped children.

He is Dr. Boyd V. Sheets, director, Special Education Section, Medical - Scientific Department. Dr. Sheets will speak at 3 p.m. Sept. 12 at the administration building of School District No. 11, 1115 N. El Paso St.

Harlan Ochs, president of the United Cerebral Palsy Association locally, announced today that this United Fund agency will sponsor the presentation. All persons in the area who are concerned with these educational problems are urged to attend this meeting, Ochs said.

Own your mountain home in
BRECKENRIDGE
where you'll have
ALL-YEAR FAMILY FUN LIVING
Weisshorn No. 2 or Coyne Valley
Inquire
Breckenridge Information Center
On main highway, center of town

ASK YOUR DOCTOR HE WILL RECOMMEND US
Prescription Specialists
FREE DELIVERY SERVICE OF ALL DRUG STORE NEEDS

PIEPER REXALL DRUG CO.
25th & W. Colo.
ME 4-3757
Prescription Specialists
COSMETICS
WHITMAN CANDY
HALLMARK CARDS
OPEN: DAILY 8 A.M. to 10 P.M.
Sundays 9 A.M. to 8 P.M.

WEST SIDE PHARMACY
2803 West Colorado Avenue
ME 3-8575
(Located in the West Side Medical and Dental Building)
Prescription Specialists
SICK ROOM NEEDS
OPEN: Daily 8 A.M. to 5:30 P.M.

JOSEPH F. PIEPER, PROP.

Lamp Ignites Pillow, Fire Spreads on Bed

A pillow came in contact with a bed lamp at 2:08 a.m. Saturday and off to the residence of Bert A. Robinson, 220 E. Las Vegas St., went companies 1 and 4 and car 14 of the fire department.

When the firemen arrived other bedding also was on fire, but the flames were doused and the house did not get on fire.

A faulty valve in a hot water heater at the home of Mrs. M. G. Myers, 2410 N. Wahsatch Ave., caused a run of Company 2 at 4:58 a.m. Saturday. There was no fire.

Company 5 at 5:15 p.m. Friday went to the residence of Edward Paris, 3017 W. Kiowa St., where an odor of gas was detected. There was no fire. The firemen shut off the gas.

SPECIAL
10 Gal. Aquarium
Complete Set Up With Full Reflector
Pump - Filter
VALUE - TUBING
and
BOOK
All For $19.98
Gene's AQUARIUM
1414 N. Hancock

EXCHANGE NATIONAL BANK

I BANK WITH CONFIDENCE AT THE EXCHANGE.....

Joseph E. Orsak, owner of the Audubon Barber Shop, 2435 North Union, has his checking account at The Exchange National Bank. He banks with confidence in the experience and efficiency offered at The Exchange, and at the same time takes advantage of the courteous service.

Whatever your banking needs . . . visit The Exchange National Bank right away and take advantage of truly "Personal Service."

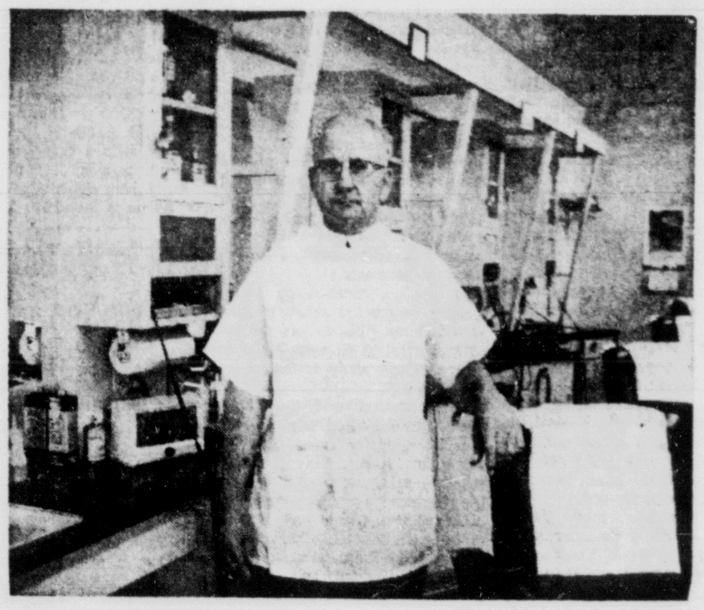

ENB
Since 1888... The Bank of Personal Service
MEMBER FEDERAL DEPOSIT INSURANCE CORPORATION

Integrated Buras School Plans to Reopen Tuesday

(Continued From Page One)

charges that violence and economic reprisals were threatened in the Mississippi Delta town 60 miles south of New Orleans. Archbishop John P. Cody declared that Our Lady of Good Harbor Elementary school would open its doors Tuesday for white and Negro children.

The archbishop said the Buras school technically was not closed down. "Classes were just not held Friday," he said.

He added, "Schools are scheduled to reopen in Buras Tuesday."

Segregationists in the town vowed that no more than a handful of white children would attend and that their boycott would keep the school almost empty while it is integrated.

There are two other parochial schools in the town, one for Negroes alone and one for children of mixed blood. Segregationists through the weekend were urging Negro families to send their children to one of these schools rather than to the school with white children.

Plaquemines parish (county) political leader Leander H. Perez, a catholic excommunicated by the church for his opposition to parochial school integration, urged whites in the town of 4,900 to boycott the school and to ostracize parents who sent their children to the school operated by nuns.

The school was the first to be integrated by the New Orleans Archdiocese. All the others will be integrated when they open Tuesday.

Our lady of Good Harbor opened last Wednesday with five Negro children, four girls and a boy, in attendance. Only 44 of the 340 regularly enrolled white pupils showed up. On Thursday, the Negroes stayed home as a result of mysterious phone calls to their parents and only 25 white pupils went to school, walking in past pickets and a sound truck that blared "Dixie."

Friday, the church pastor, Rev. Christopher Schneider formerly of Louisville, Ky., closed the school charging "threats of physical violence and fear of inadequate police protection."

U. S. Atty. Gen. Robert F. Kennedy ordered an immediate FBI investigation. The parish sheriff, Chester Wooten, denied as "lies" charges that there might not be enough police to keep order.

The only incident in Buras was on the opening day of school when a bystander punched a television cameraman in the face.

Archbishop Cody told newsmen Saturday all schools in the archdiocese which comprises 11 parishes (counties) will be open "to all races."

The archbishop, successor to Archbishop Joseph Francis Rummel who ordered the integration, said he did not know how many Negroes have registered in formerly all-white parochial schools. He said the figures would be available after school starts.

Mrs. B. J. Gaillot, an excommunicated segregationist who holds that the Bible opposes racial mixing, said she would picket the Mater Dolorosa parochial school in New Orleans on Tuesday.

Both Mrs. Gaillot and Perez, who has been political czar of oil-rich Plaquemines Parish for 40 years, defied the Church hierarchy.

Perez charged the churchmen were using "communist intimidation," and said the archdioeces had accepted a $3 million federal grant as "payof" for integrating its schools. Archbishop Cody Friday denied the accusation.

In addition to parochial schools, 21 public elementary schools in New Orleans will be integrated next week, an increase of 15 over last year.

Police Supt. Joseph I. Giarrusso said his force would tolerate no outbursts or demonstrations such as occurred almost two years ago when integration began. There were no incidents last year.

The 12 Negro pupils who entered white public schools last year will be joined by another 115, according to registration figures.

Three previously all-white public schools will be converted into all-Negro schools under a court-approved school board plan.

Unsuccessful Attempt Made to Crack Safe

An unsuccessful attempt was made Friday night to crack the safe in the Safeway Store, 515 S. 25th St., officials of the sheriff's office reported Saturday.

Charles Dietsche, deputy sheriff, reported that Ray Giersch, manager of the store, told him that entrance to the store was made thru the rear door, and attempts were made to tip the safe on its side.

Nothing else was disturbed inside the store, Dietsche said.

August Warmer, Drier Than Usual In Peak Region

August was only slightly warmer than normal and much drier than usual in the Pikes Peak Region, according to U. S. Weather Bureau records.

The mean temperature at the Peterson Field station for August was 71 compared to a normal mean of 69 for the month.

The mean maximum last month was 87, compared to a normal mean maximum of 84. The mean minimum was 54 which is normal for August.

Total precipitation last month measured only .15 of an inch, which was 2.01 inches below the August normal of 2.16. The greatest amount of precipitation was recorded on the 12th, totaling .05 of an inch.

The low precipitation for the month brought the year's total to 7.82, which was 2.97 below normal for the first seven months.

There were 13 days of thunderstorm activity during the month. The weather station reported 16 clear days, 12 partly cloudy days and only 3 cloudy days during August.

Temperatures last month ranged from a low of 44 on the 25th to a high of 96 on the 10th and 14th. The all-time August low is 34, recorded in 1910, and the all-time high of 99 was recorded in 1954.

Algeria Power Struggle Erupts In Bloody Clash

(Continued From Page One)

east of the capital on the main east-west highway.

Municipal authorities in Boghari said in a telephone conversation that machine gun and mortar fire could be heard clearly south of that city.

Radio Algiers called on the population to mass in the streets in a demonstration against the Ben Bella forces. The leftist Ben Bella and his Political Bureau closed up shop in Algiers a week ago after guerrilla commanders banned their activities here.

The announcement of the fighting from guerrilla Lt. Ali Allouache hit the city as a surprise. Earlier there had been reports of conciliation and that regular army forces had pulled back from attack positions in the barren hills outside Algiers.

Ben Bella's Political Bureau had called on the 45,000-man regular army and loyal guerrillas to move on Algiers and restore order.

The guerrillas, under the command of Col. Si Hassan, declared they would never attack their military brothers, "but we will oppose the installation of a dictatorship with all our strength."

Teenager Dies Following Kidney Transplant

RICHMOND, Va. (AP) — The side effects of a rare operation, in which she received a healthy kidney from her mother, brought death early today to 15-year-old Janet Crick of Chicago.

A hospital statement said she died "of a hemorrhage caused by complications of the total body irradiation she received prior to the transplant operation. The transplanted kidney had continued to function very well.

Doctors explained that whole body irradiation with X rays and the use of drugs was necessary prior to the Aug. 6 operation to prepare Janet's body for the kidney from her mother, Mrs. Rowena Crick, 41.

The treatments were intended to suppress the antibodies, the body's defense mechanism, so that the body would not reject the foreign kidney.

Most kidney transplants are attempted only where the donor and recipient are identical twins. Only three successful operations involving persons who were not twins are known to have been performed, all in Europe.

Janet's mother made the decision regarding the operation at Medical College of Virginia Hospital here after it was learned the girl would die from defective kidneys unless action was taken.

Carson Man Arrested For Breaking Window

Colorado Springs police apprehended Embry Clay Wendell of Ft. Carson Friday night after they saw him smash a plate glass window at the Kenlore Company, 13 E. Colorado Ave.

A police report said that crusing officers saw a large crowd of men gathered in front of the Kenlore Company about 9:25 p.m. Friday when one of the men smashed the window. The officers chased the man into an alley.

Wendell was injured from the broken glass and had taken a $1 pocket knife which is being held as evindence in the case.

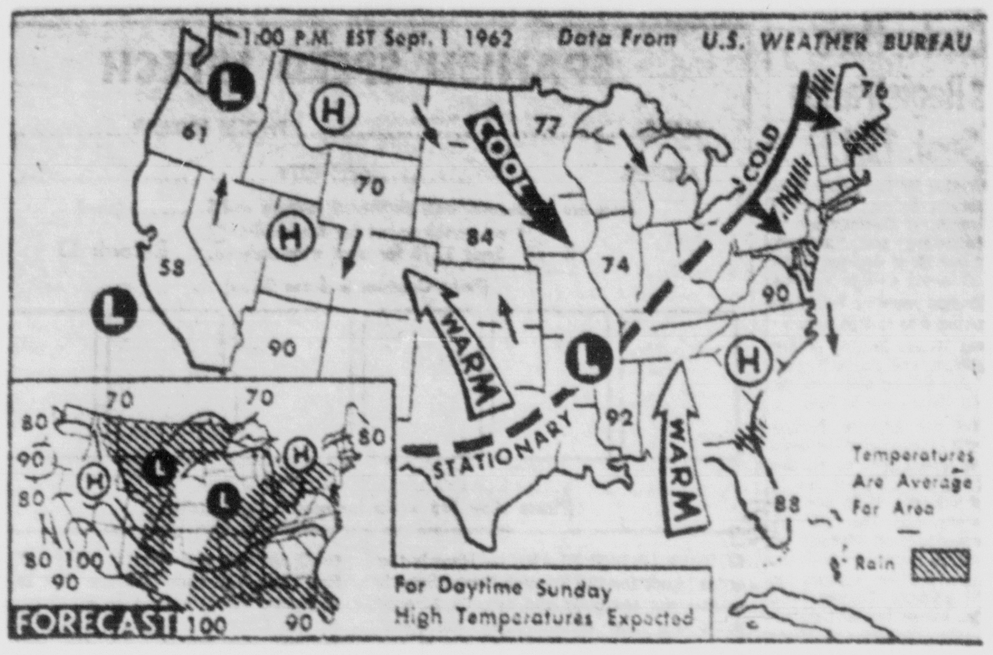

WEATHER BUREAU FORECAST — Showers today over the Great Plains, the Gulf states, the lower half of the Mississippi Valley, the Ohio and Tennessee Valleys and the extreme southern Atlantic Coast. Warmer in the East and upper Midwest. Cooler in the northern Plateau and Rockies. (AP Wirephoto Maps)

* * *

Somerset Forest Fire Battled by Indian Fighters

(Continued From Page One)

mile front of the fire. However, he said there still were a number of "hotspots" in this area that had to be extinguished.

Shultz also reported that the fire which got to within one-fourth of a mile of Somerset Thursday night had been put out and that the town no longer was threatened.

Shultz said there were 120 men on the fire lines Saturday, and that strongest efforts were being made in the west sector where the fire is out of control in the Bear Creek region.

He said the fire already had destroyed 1,500 acres of valuable forage.

Firefighters' hopes of containing the remaining fire were lessened by weather predictions of low humidity and strong, gusty wind in the area.

So far, the fire has not damaged any buildings. But it did cause minor damage to a stack of poles belonging to the Western Colorado Power Co., and almost burned into the Geneva mine near Somerset before mine employes turned it away.

Food and supplies for the firefighters were being flown in by helicopters.

Scientists Claim Evidence for Red Venus Shot Fizzle

WASHINGTON (UPI) — U.S. scientists said today they had definite evidence that a Russian space shot failed and they speculated that it might have been an attempt to send a space probe toward Venus.

The scientists said four fragments of a Russian rocket were tracked in a slow orbit around the Earth. They said the fragments were so low that the attempt had to be a failure, no matter what its objective.

One of the pieces of space trash already has reentered the Earth's atmosphere and disappeared, apparently burned to ashes by the heat of friction, they said. The others also are expected to be short-lived in space.

The scientists said they had "no indication from the objects in orbit" what the purpose of the shot was. But they said it was "highly reasonable" that it was a Venus shot because of the very narrow "time window" available for such attempts.

In space terminology, space window means the period of time in which two bodies are in the correct relation to each other to permit space shots from one to the other.

The scientists said they have been unable to find any Russian object headed for Venus, Mars or any other planet. This discounted, they said, any possibility that the orbiting fragments were parts of a vehicle which had sent a probe toward some other planet.

They said there was no doubt that if the Russians had attempted a Venus probe it had failed.

There was no way to tell from electronic tracking, they said, the precise size or character of the fragments. But one of them appeared to be large enough for telescopic observation and might be a rocket casing.

Fishing Gear Stolen From Car; Loss $50

Henry Sturtevant, 2221 Ivanhoe Dr., Security, reported to the sheriff's office Saturday that fishing gear valued at $50 has been stolen from his car.

Deputy Sheriff Robert Newman said that Sturtevant told him the theft happened sometime between Tuesday and Saturday and he is not sure of the location where the theft occurred.

News Briefs and Announcements

MASONS — Zabud Council No. 8, Royal and Select Masters, will meet in stated assembly at 7:30 p.m. Tuesday at the Masonic Temple, 9. N. Nevada Ave. Visiting Companions are invited.

LIONS — The annual picnic for Lions, Lioness and Cubs will be held at 6:30 p.m. Tuesday at the Jaycee Chuckwagon Dinner site in the Garden of the Gods.

PICTURE FRAMING
Rodwen's Studio, 11 East Bijou *

A. GLENN SHOPTAUGH, JR., M.D. announces his association with the Colorado Springs Medical Center. Practice limited to Pediatrics. Hours by appointment. *

RICHARD J. CUMMINGS, M.D. announces his association with the Colorado Springs Medical Center. Practice limited to Ear, Nose and Throat. Hours by appointment. *

CHAPTER EA, PEO, rummage sale, 7 a.m. Saturday, Sept. 8, Izaac Walton Hall, 417 South Cascade. *

NARCE — Regular meetings of Chapter 241, National Association of Retired Civil Employes, will be resumed at 2 p.m. Tuesday in the board room of the YMCA building, Bijou Street and Nevada Avenue. Refreshments will be served following the business meeting.

BUSINESS WOMEN — Bill Smartt, president of the Chamber of Commerce, will speak at a meeting of the Colorado Springs Chapter, American Business Women's Assn., at 7 p.m. Tuesday at Ruth's Oven. Vocational speaker for the group will be Mrs. Fran Sturdivan, publisher of the Guide of the Rocky Mountain Area.

MASONS — Tejon Lodge No. 104, AF and AM, will meet in stated communication at 7:30 p.m. Monday.

OPTIMIST — Ken Howard, president of the Pikes Peak Motel Assn. and manager of the Albert Pick Motel, will speak at the 7 a.m. meeting of the Breakfast Optimist Club Tuesday at Ruth's Oven.

TOWNSEND — Townsend Club No. 9, 124 S. 8th St., will meet Tuesday, with a barbeque dinner at noon, session at 2 p.m. and a social hour from 3 to 4 p.m. The public is invited.

U. S. Is Watching Closely Sea Lanes to Cuba

(Continued From Page One)

tionality. Was there the possibility the ships could have been from another Red bloc country?

The point at which the attack occurred was about 90 air miles from Key West, where the F2S had taken off from the Boca Chica Naval Air Station. The nearest Cuban port is Cardenas, which is east of Havana and which may be used for landing cargo and personnel from Russian ships to keep such unloadings from curious eyes in the capital.

The United States obviously keeps close tabs on ships using Cuban ports. This presumably is possible by a number of means, inreports from commercial shipcluding aircraft, naval ships, ping in the area and from agent sources.

The White House announcement revealed how close aerial surveillance operates—in this case, 15 miles offshore.

Many nations—including Russia—now claim that their territorial waters extend 12 miles and have cast aside the traditional three-mile boundary.

Kennedy Family Goes for Cruise In Narragansett

NEWPORT, R.I. (UPI)—President Kennedy took his wife Jacqueline and members of her family for a leisurely cruise Saturday afternoon on Narragansett Bay.

The presidential Yacht, the Honey Fitz, sailed from Hammersmith farm at 12:25 p.m. EST after Kennedy had returned from swimming at fashionable Valley's Beach.

Along for the ride were Mrs. Kennedy's stepfather and mother, Mr. and Mrs. Hugh D. Auchincloss and her teen-age half brother and half-sister Janet and Jamie Auchincloss.

The President and his wife and two children were spending the Labor Day weekend at the oceanfront farm owned by Auchincloss.

The first lady, who returned Friday from a gala three-week vacation at Ravello, in southern Italy, wore a bright red sweater, white slacks and a head scarf for the boating trip. Kennedy wore Khaki pants and a leather windbreaker. The President's party had lunch aboard the yacht and undoubtedly were given a full account by the first lady of her adventures in romantic Ravello where she was made an honorary citizen.

Her daughter Caroline, nearly 5, went to Italy with her mother, stayed at the farm Saturday and played with her brother, John Jr. nearly two years old.

Mock Warfare This Afternoon To Test Defense

(Continued From Page One)

terceptor aircraft, antiaircraft missile stations and the rest, that will react as if it were the real thing—stopping short of pulling the triggers.

Emergency flights involving health or safety—such as search and rescue operations, fire fighting and air evacuation for medical treatment—will be permitted.

Hawaii is not included in the shutdown, and airline operations will be maintained there thruout the day. For Alaska, the shutdown will last only 3½ hours.

Craftsmen Walk Off Hospital Project

DENVER (AP) — Union craftsmen, except those working on safety measures, Friday walked off the St. Joseph's Hospital building project where a carpenter fell to his death Thursday.

Bernard H. Doyle, Northern Colorado Construction and Building Trades Council steward, said the men will not return to work until Wedneday and then only if the building site passes a safety inspection Tuesday.

The walk off highlighted action of the council calling for more stringent safety measures on construction jobs in the 22 northern Colorado counties where the council represents union workers.

"We will immediately start a concerted drive on safety to protect the building and construction tradesmen from serious injury and death," R. H. Holton, council secretary-treasurer said.

"We will inspect and insist on correcting any unsafe conditions and we will refuse to let our members work on these jobs until we are satisfied that all safety regulations will be adhered to," Holton added.

Andronico Sanchez, 48, a carpenter, plunted to death down a 5-story open elevator shaft while working Thursday on the $8 million hospital addition. Earlier this week, Joseph D. Shields, 46, an Englewood pipefitter, was crushed in a ditch cavein.

The Nation's Weather

(Report furnished by U.S. Weather Bureau Station at Peterson Field as of 8:30 p.m. yesterday)

While most of the nation basked under sunny skies Saturday, shower and thundershower activity broke out over the moisture-laden Gulf states in the vicinity of a cold front positioned across New York and the Ohio Valley into cenrtal Texas.

The southern extension of the front has slowed down considerably and is about stationary, whereas the northern part is expected to continue its forward movement.

West of the front, all the way into the Rockies, a pleasantly mild regeme prevailed, marred only by spotty rain across Illinois and Indiana and by isolated thundershowers from the upper Plains into the southern Rockies.

Daytime temperatures climbed past the 90 degree mark over the interior far west and from southern Texas and the Gulf into the middle Atlantic states.

Baltimore, Md. hit a high of 99 degrees which is well above normal for this time of year. Yuma, Ariz. in the hot arid lands of the southwest topped a reading of 111 degrees.

At the cooler extreme, coastal sections of the Pacific Northwest and New England hovered close to 60 degrees thruout the day.

Firing on U.S. Plane Denied in Castro Statement

(Continued From Page One)

tack Cuba they will have to come ready to perish."

Hoy said Cuban ships had been buzzed, Cuban air space and waters violated and Cuban territory fired upon from Guantanamo Naval Base "hundreds of times."

An armed forces communique charged three U.S. aircraft infringed upon Cuban airspace Thursday and Friday and U.S. soldiers fired five shots "in the direction of our territory" from Guantanamo on Wednesday. The three alleged air violations, the communique said, were the 147th, 148th and 149th since July 1.

Though Cuban propagandists charged that the alleged firing on the U.S. Navy plane was a cover-up for new invasion plans, actual tension appeared to abate.

The regime ignored unconfirmed reports of new landings by anti-Castro insurgents in central and eastern Cuba.

Havana appeared calm.

Nevertheless, Havana traffic policemen carried submachine guns, in addition to their usual arms, and informed sources said Cuban police had stopped accepting applications for Cubans to travel to the United States until further notice.

The action did not appear to affect Cubans who already have permits to leave for the United States. Cubans have been leaving at a rate of 2,000 a week, and there is a four-month backlog of passengers who already have their exit permits.

Mrs. Osa Stephens Dies at Age of 87

Mrs. Osa V. Stephens, 110 E. Columbia St., died Thursday at a local hospital. She was 87 and was the widow of William Stephens. She had resided in Colorado Springs for four years and was a member of the Methodist Church.

Mrs. Setphens was born in Daviess County, Ind. She and Mr. Stephens were married in Indiana Dec. 25, 1906. He died in 1929. She is survived by a son, Ross Stephens, of Colorado Springs; a daughter, Mrs. Alice Smith, Kansas City, Mo., seven grandchildren and eight great-grandchildren.

Funeral services were held at 11 a.m. Saturday at Howard's Park Avenue Chapel, Denver. Burial was in Crown Hill Cemetery.

Two Killed by Gunman at Coney Island

NEW YORK (UPI)—An unemployed guitar player killed two persons Friday night and ignited a wave of terror through the carnival atmosphere of Brooklyn's Coney Island where crowds of holiday visitors were sent screaming for cover.

The enraged gunman killed a woman and a patrolman and then staged a running battle with police before he was riddled with bullets by a courageous patrolman who donned an armored vest and strode into the path of the killer's gunfire.

Six persons, including two other policemen, were wounded in the wild volley of shots which filled the night air for nearly 40 minutes and provided a grim contrast to the festive sounds of the famed amusement area.

The nightmare began at an apartment building near Coney Island's carnival district, spread onto the boardwalk crowded with strollers and fainally ended with the killer's body - punctured by five bullets—sprawled in a gutter puddle of water.

The gunman was identified as John Clark, 27, a goateed guitar player who wore a heavy leg brace. Neighbors told police Clark was unemployed and that he often strummed his guitar in the street for loose change.

The rampage was ended by the courage of emergeucy squad patrolman Herman Nolan, a seven-children.

Clark, crouched behind a fire plug, was blasting away with two guns when Nolan put on an armored vest and risked his life in a face-to-face showdown.

Moving directly into the line of Clark's fire, Nolan closed in on the killer, walking down the middle of the street in the manner of a western hero "having it out" with a trigger-happy badman. Five of Nolan's six shots ripped into Clark and the berserk gunman slumped over dead in the gutter.

Driver and Four Passengers Die In Auto Crash

SCHUYLER, Neb. (UPI)—Five persons were killed Saturday when their car was squashed between two trucks, one a semi-trailer unit driven by a Colorado man and the other a pickup.

The victims were R.F. Busch, 78, driver of the car; and four passengers— Bertha Busch, 70, Margaret Taylor, 84, Tillie Horak and Emma Horak—all of nearby Howells, Neb.

The driver of the semi, Merle Zearing, Arvada, Colo., and his relief driver, Howard Hutchins, Denver, were in satisfactory condition in a hospital. Also in satisfactory condition were the occupants of the pickup, Francis Teterus and Stanley Tworek of Columbus, Neb.

The Nebraska Safety Patrol said the car was hit broadside when it pulled onto U.S. 30 at a Schuyler intersection. The semi crashed into the car first, then the pickup traveling in the opposite direction smashed into the wreckage.

Earlier Saturday, Pete Valarde, Scottsbluff, Neb., and Arthur Germaine, 30, of Texas were killed when a car crashed into a stationary freight train in Scottsbluff. Three other occupants of the car—Jack Ledman, Manitou Springs, Colo.; Tom Martin, Scottsbluff, and Rose Pena, Belvidere, S.D.—were injured.

Carson Soldier Robbed Under Colorado Viaduct

A Ft. Carson soldier reported to police Saturday night that three men robbed him of $82 while he was walking under the Colorado Avenue viaduct at 9:31 p.m.

Police Officer Emmett Butler identified the soldier as Jose C. Nazario.

Butler said that Nazario reported that he was walking back and forth beneath the viaduct when three men accosted him. One struck him while another held his arms and stole his billfold.

He described two of the men as Negroes and the other either Spanish or white.

Continued Improvement Is Shown by Hoover

NEW YORK (AP) — Former President Herbert Hoover, recovering after the removal Tuesday of an intestinal tumor, continued to improve today.

Columbia Presbyterian Medical Center said, "He had a more restful night and is stronger."

The hospital bulletin said the 88 - year - old Republican elder statesman "is getting up for longer intervals and has taken considerable interest in the activities which go on in his room."

His temperature is 99.6, pulse 78, and his blood pressure is normal, the report added.

Park Band Music Fails to Smooth Motels, Guests

Overnight guests at nearby hotels didn't appreciate the band music that emanated Saturday night form Dorchester Park in South Colorado Springs.

Police said they received telephone complaints of loud music from "a band or radio," and dispathced Officer Cliff Howe of the park police, and Patrolmen Gene Stokes and Robert Gysin to clear up the situation.

The investigating patrolmen reported a group having a party "with a brass band."

Police Lt. Herbert Tinsley said that the police officers undoubtable broke the party if it was disturbing the peace. He declined to comment further on the situation and stated that he had no information as to what band was furnishing the music, or whose party was in progress.

Encephalitis in Florida Claims Its 13th Victim

(Continued From Page One)

break less than two weeks ago.

The latest death was that of W. C. Wilson, 66, of Wildwood, who died Friday night in a Leesburg hospital. Cause of the death was listed as encephalitis, the medical name for the sleeping sickness disease.

Farris said in his statement: "I have been watching very closely the developments concerning the outbreak of encephalitis in the state. While not trying to minimize my concern in this situation, I do not feel that the outbreak should cause us to panic. This problem can only be solved by calm, orderly and deliberate planning."

The disease is carried by birds and transmitted to humans by mosquitoes.

Most of the cases have been in Pinellas (St. Petersburg) County, where a large bird sanctuary is located, and nearly all of those contracting the disease have been elderly persons.

St. Petersburg has long been a favorite vacation spot with the elderly and many of them spend their time sitting in the city's parks feeding the birds.

An around-the-clock effort to stamp out the mosquitoes that are transmitting the disease is underway and will continue despite the Labor Day holiday.

While urging a calm approach to the problem, Bryant also disclosed that the U. S. Public Health Service had assigned three of its leading experts to assist in the fight.

Bryant, whose office has been swamped with calls from concerned citizens, said all local and state agencies also are being asked to render maximum cooperation to stamp out the cause of the illness.

"I know that all of those participating in reaching the solution will approach it on a calm, deliberate basis and can depend on the full cooperation of all our citizens," he said.

Wyoming Chief Slashed During One-Shot Hunt

(Continued From Page One)

derson of Kansas lead their states teams.

The hunters were made blood brothers of the Shoshone Indians of the nearby Wind River Reservation Friday night. At Saturday night's victory, celebration, members of losing teams were forced to eat with the Shoshone squaws.

Funeral at 11 Tuesday For Larry M. Porter

Funeral services for Larry Morton Porter, 18, of 1735 N. Cooper Ave., who died Thursday from injuries received in an automobile accident south of Pueblo, will be held at 11 a.m. Tuesday at the Swan Funeral Home.

Porter, a 1962 graduate of Palmer High School, is survived by his parents, Mr. and Mrs. Morton Porter; two brothers, Kenneth Porter and Robert Porter; one sister, Kathy Porter and grandparents, Mr. and Mrs. Roy Martin, all of Colorado Springs; great-grandmother, Mrs. C. Martin, Texline, Tex.; two uncles, Ernest C. Martin, Colorado Springs, and Dean E. Martin, Albuquerque, N.M., and two aunts, Mrs. Frank Clup, Louviers, and Mrs. Farrel Parkhill, Broomfield.

The Rev. Ben F. Lehmberg will officiate at the services and burial will be in Evergreen Cemetery.

Pallbearers will be Norbert Wuckowitsch, Richard Welling, Sherwin Powell, Robert Turner, Marvin Stoker and William Stoker.

Honorary pallbearers will be Richard McCarthy, Ray Peterson, Morris Rath, Kenneth Baker and Charles Todd.

FLOOD TOLL RISES

SEOUL (UPI)—The United Nations command reported Friday that the death toll from floods in three South Korea provinces has risen to 205. Officials said 89 persons are missing and about 10,000 are homeless.

2,000 Children Evacuated From Volcanic Island

TOKYO (AP)—Children of Miyakejima picked up knapsacks and canteens and sailed to safety today from their smoke-shrouded, lava-seared volcanic island.

More than 2,000 grade and junior high school students were moved to Tokyo by eight Japanese vessels that put into the boiling sea of what is left of Miyakejima Island's harbor.

The children were taken to friends in Tokyo, 120 miles to the north, and in neighboring Chiba prefecture. A special school will be opened for them in Tateyama City next week.

Of Miyakejima's 6,700 people, the mass evacuation raised to about 3,000 those who have left to escape the fury of Mt. Oyama. That volcanic peak erupted Aug. 24, sending out rivulets of lava and coating the island with ash and stone.

The four main craters of the volcano raised the level of the entire mountain like a hydraulic lift picking up a cardboard carton. Boulders rolled down to the harbor, crushing everything in their path.

The volcano is still rumbling and smoking. Seventy-five earth tremors were recorded in a 24-hour period ended at noon today.

About 30 persons have been injured. Police estimate the property damage, including destruction of 11 homes, at nearly $400,000.

Most of Miyakejima's people are seaweed fishermen and rice farmers. The older islanders recall that Mt. Oyama's last great eruption, in July 1940, lasted 12 days.

Youthful Escapee From Hospital Hunted

Law enforcement agencies of the Pikes Peak Region were searching Saturday night for a 15-year-old escapee with suicidal tendences from the John Emory Brady Hospital, 410 Southgate Rd.

Officials of the sheriff's office reported that Robert Herrin, 1802 Cheyenne Rd., escaped from the hospital at 3 p.m. Friday.

Authouities said that the youth left a suicide note, and was last seen wearing tan pants and a yellow shirt.

A brother Michael Herrin, in the Seven Falls District, had been notified of the youth's disappearence, and has been asked to be on the lookout for him.

13-Year-Old Boy Bit On Right Foot by Dog

Walter Taylor, 13, of 3314 Corbit Ave. was bit on the right foot by a dog while at 3300 Corbit Ave Saturday afternoon.

The sheriff's office reported the boy was treated at the emergency room of Penrose Hospital.

Owner of the dog, John Humphrey, 3307 Corbit Lane was contacted by an official of the sheriff's office and advised to confine the animal for the customary 14-day observation period.

Vital Statistics

DEATHS AND FUNERALS

CHRISTA — Mr. Tom (Anasts) Christa, 311½ N. Tejon. Passed away Saturday at a local hospital. Arrangements later. (SWAN)

PORTER — Mr. Larry M. Porter, 1735 N. Cooper. Services Swan Drawing Room Tuesday 11 a.m. Dr. Ben F. Lehmberg officiating. Interment Evergreen. (SWAN)

PURSE — Mrs. N. Myrtle Purse, 1715 W. Pikes Peak. Services Swan Drawing Room Tuesday 1 p.m. Dr. W. G. Schaefer officiating. Interment Evergreen. (SWAN)

DRYDEN — Mr. Sterling Dryden, Palmer Lake, Colo. Husband of Mrs. Georgia Dryden. Services & Interment Golden, Colorado. (Our Chapel of Memories)

HUNTINGTON — Mr. William C. Huntington, 33 Dudley Rd. Manitou Springs, Colo. Husband of Mrs. Bernice Huntington. Services Wednesday 1 p.m. Our Chapel of Memories. Dr. LeRoy Arend officiating. Interment Memorial Gardens. (Our Chapel of Memories)

HOUSEHOLDER — Miss Mary A. Householder passed away Friday. Arrangements later. (BLUNT)

MEMORIAM

In loving memory of our dear husband and father, Dell Tracy, who passed away one year ago Sept. 2, 1961.

No one knows the silent heartaches,
Only those who have lost can tell,
For the grief that is borne in silence
For the one we loved so well
Please God forgive a silent tear
Constant wish that you were here
There are others, yes we know;
But he was ours and we loved him so.

Mrs. Aldean Tracy
Mrs. Vera Felix
Mrs. Virginia Collins & Families

MEMORIAM

The flag in the Veteran's Court of Honor will fly the week of September 1 in honor of Raymond K. Holloway, Army, World War I. Memorial Gardens, east of Prospect Lake.

CARD OF THANKS

Many thanks to my dear friends, neighbors, relatives, Eagles Auxiliary 143, Mothers Club for all their kindness, cards, flowers, gifts, and visits during my two trips to the hospital and here at home. Thank you Hazel and Mr. Chambers for Gazette Telegraph. God Bless You All. Mrs. Ludwig Sikole, 2915 North Parker.

"SYMPATHY" is the hardest word to write. SAY IT WITH FLOWERS
Joe Loveless FLORIST
10 N. Nevada ME 3-4653

LOOKING FOR A HOME?
The Largest Selection of Home Values Can Be Found in Today's Gazette Telegraph Classified Section

CHARLES DONELSON PRESTON WALKER

* * * * * *

'Buddies' Thru Boot Camp, To Be Sent to Hawaii

The Navy's "buddy program" didn't exactly work out for Charles Donelson and Preston Walker as it was intended.

The two Navy men, home on leaves, enlisted in the Navy June 11 under the program and were to go to "boot" camp together. For some reason that wasn't clear, Donelson was kept three days at Denver before being sent to the Naval Training Station at San Diego, Calif., so Walker was three days ahead of him in the program.

"We saw each other at shows, tho," Walker said.

Walker, a ship's serviceman, arrived last Saturday for 14-day leave with his parents, Mr. and Mrs. Edward A. Walker, 1005 Norwood Ave. Donelson an electrician's mate, arrived Wednesday on a similar leave to visit his parents, Mr. and Mr. J. B. Donelson, 1015 Norwood Ave.

Both will go from here to the Naval Station at San Diego upon completion of their leaves and will then be sent to Hawaii. Walker will leave next Thursday and Donelson will leave here Sept. 11.

Both men were graduated in June from Harrison High School.

'Dollars for Dems' Drive Scheduled Sept. 15-Oct. 6

The annual Dollars for Democrats drive will be staged in El Paso County Sept. 15-Oct. 6, it was announced Saturday by Chairman Don Brinton.

Brinton said solicitation will be conducted by precinct committemen and women under the direction of area leaders. One-third of the funds collected will go to the county Democratic organization, one-third to the state and another third to national headquarters.

This year's drive chairman is an American history teacher at Wasson High School who also teaches an adult Sunday school class at First Methodist Church. He is married and has five children.

Brinton, 35, has lived here 10 years. He said the fact that the Democrats are out-numbered by Republicans in El Paso County is not strange to him because he comes from another traditionally Republican area at Cedar Rapids, Iowa.

Brinton added Mrs. Lucille Guthrie to the list of area leaders Saturday. Others are Paul Bechtol, Vera Kester, Helen Burkepile, Ruth S. Davis, Ralph J. Streamer, Ruth Smith and Gerald L. Jones.

Mrs. Barbara Larsen is administrative assistant for the campaign and Dick Tucker is in charge of publicity.

Church Nimrods To Host Members At Game Barbecue

The 1,268 members of First Southern Baptist Church of Colorado Springs have been invited to be the guests of the Men's Brotherhood at a Wild Game Barbecue Friday at the Southern Baptist Camp, 20 miles north of Colorado Springs off the Denver highway and north of the Douglas County road.

Successful hunters of the group have volunteered to supply the meat for the varied menu, and Edwin Wagner, retired chef, and his wife will prepare the viand. Barbecued beef will also enhance the menu for those whose preference is for the domestic. Serving to begin at 6:15 p.m., is expected to be "chuck wagon" style.

This is the second event of its kind to be held by the church since the purchase of the 1,433-acre site for an assembly ground by the Colorado Southern Baptist Association, in 1960. The first game dinner was suggested when Edward Allen Dockery, son of the present Brotherhood president, Erby E. Dockery, joined the Navy, and left the first fruits of his first deer hunt at the discretion of his parents, who supplied most of the ingredients for the original. The fellowship enjoyed the first time by a limited group encouraged the Brotherhood to enlarge the invitation to encompass the entire church membership.

The Maryland State House in Annapolis is the oldest state house now in use in the United States. It was used in 1779, while the Revolutionary War was in progress.

FAST SERVICE
COLOR Developing done in city
PIKES PEAK PHOTO
—3 Locations—
2506 W. Colo. Ave.
10 So. Cascade
3162 W. Colo. Ave.
(West of Millers Mart)

BACK TO SCHOOL TIME
IS
BACK TO MUSIC TIME!

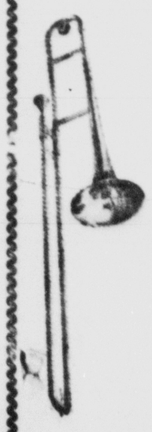

Musical Instruments Available To School Children for Rent As Low As $5.00 Per Mo.
(Rent Paid Applies To Purchase)

For 40 Years the Regions Leading Complete Musical Store With The Finest Brands.

Select Yours Now While Selection Is Complete

The COLORADO SPRINGS MUSIC COMPANY
110 NORTH TEJON ME 5-1563

PARENTS:

ESPECIALLY IN CRAGMOR, ROSWELL, VIRGINIA HOMES

HAVING CHILDREN WHO WILL RIDE BUSES TO SCHOOL... PLEASE NOTE!

The Colorado Transit Co. Will Operate Buses Over Routes Shown During 1962-63 School Year.

It will greatly assist us if you will clip this information for future reference

ADULTS MAY UTILIZE THESE BUSES TOO.

Charter Buses For School Functions
Phone ME 4-2814

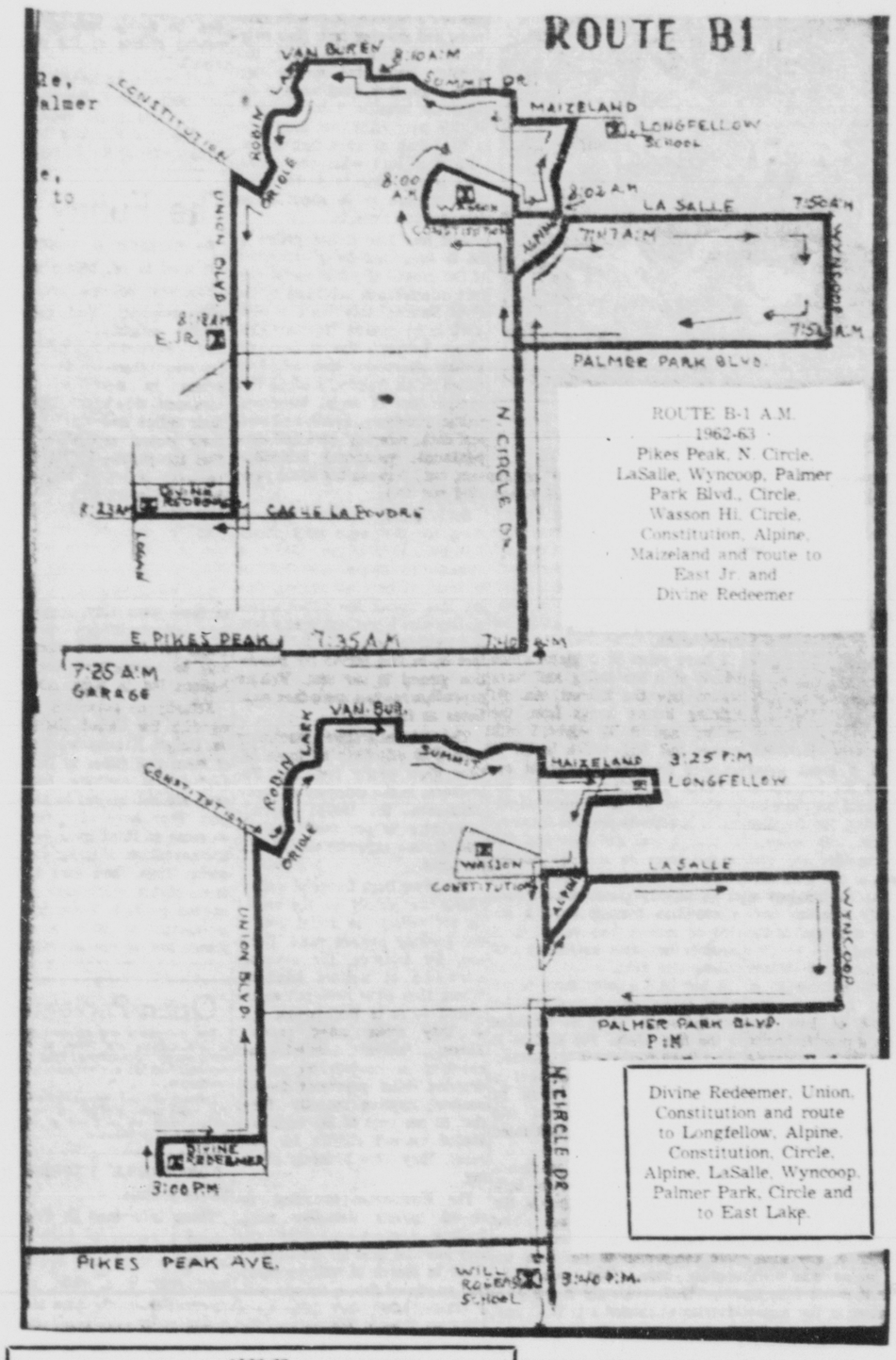

1962-63
A.M. and P.M. SCHOOL TRIPPER
SERVING East Jr. Hi and Divine Redeemer

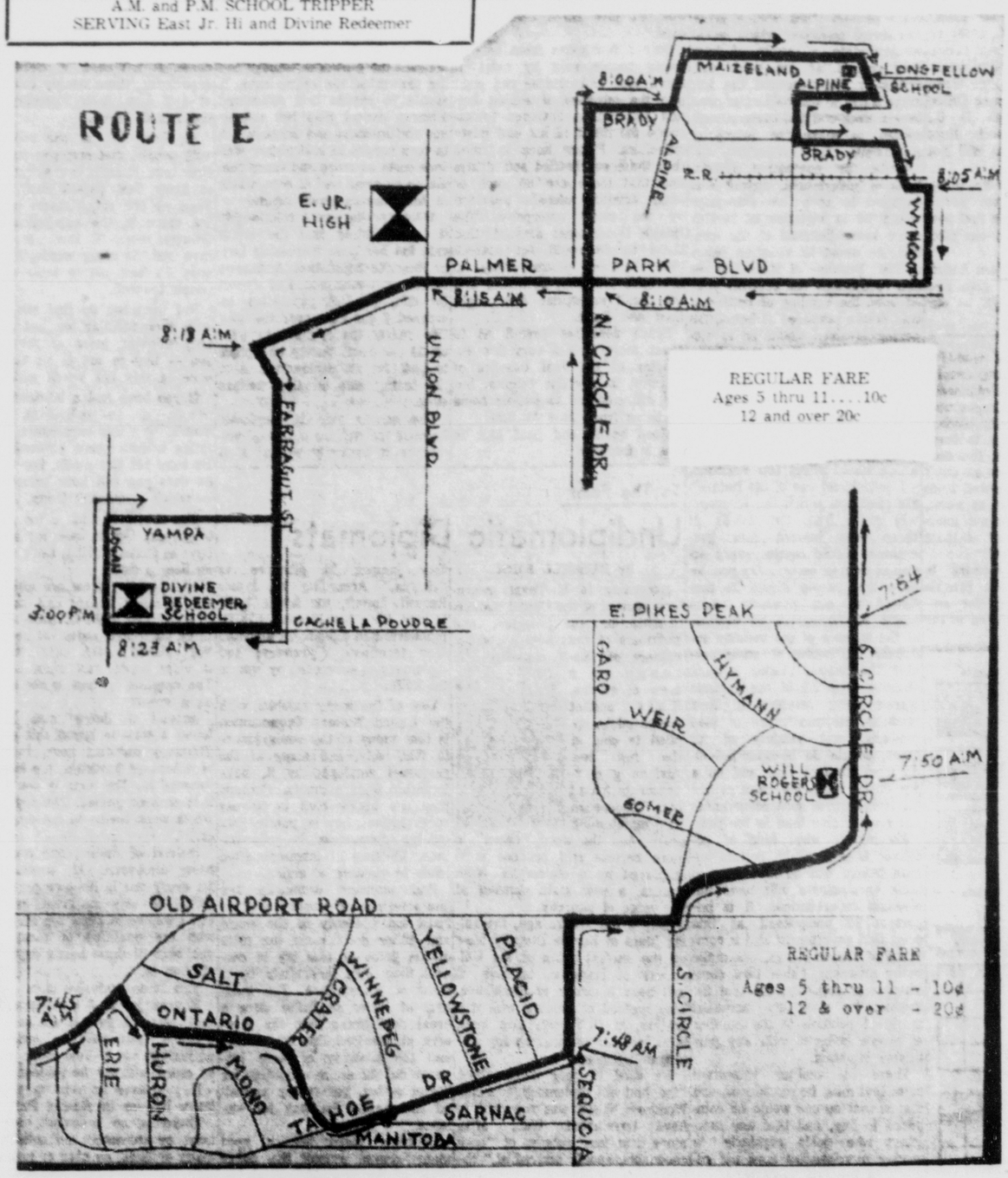

P.M. "E" School Tripper reverses the A.M. route as far as E. Pikes Peak & Circle. From Circle proceed to Will Rogers School for Pickup of children going to Eastlake, then go back to Pikes Peak, then west on Pikes Peak to Garo, south on Garo and regular route thru Eastlake to garage.

The Colorado Springs Transit Co. reserves the right to discontinue this service if passenger revenue falls below cost of operation.

Route "A" A.M.—1962-63
P.M.—1962-63

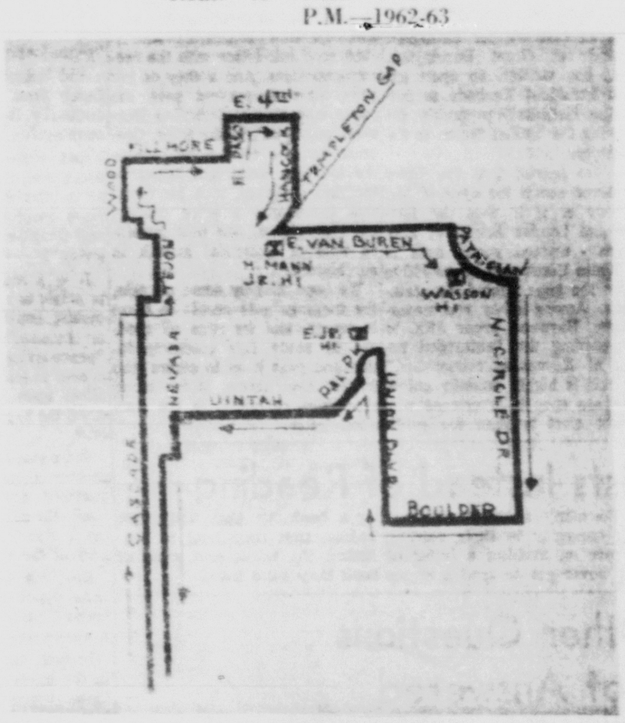

Route "A" 1962-63

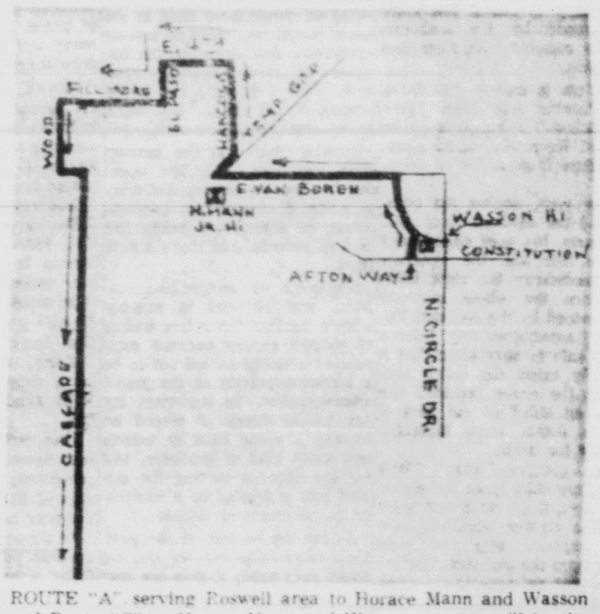

ROUTE "A" serving Roswell area to Horace Mann and Wasson and Route "C" to Horace Mann and Wasson—routes will be the same as pictured below. Times of the operation of the school trippers will be determined after a complete survey establishes the needs and the time of operation. This survey will be taken at the various schools during the first week of September.

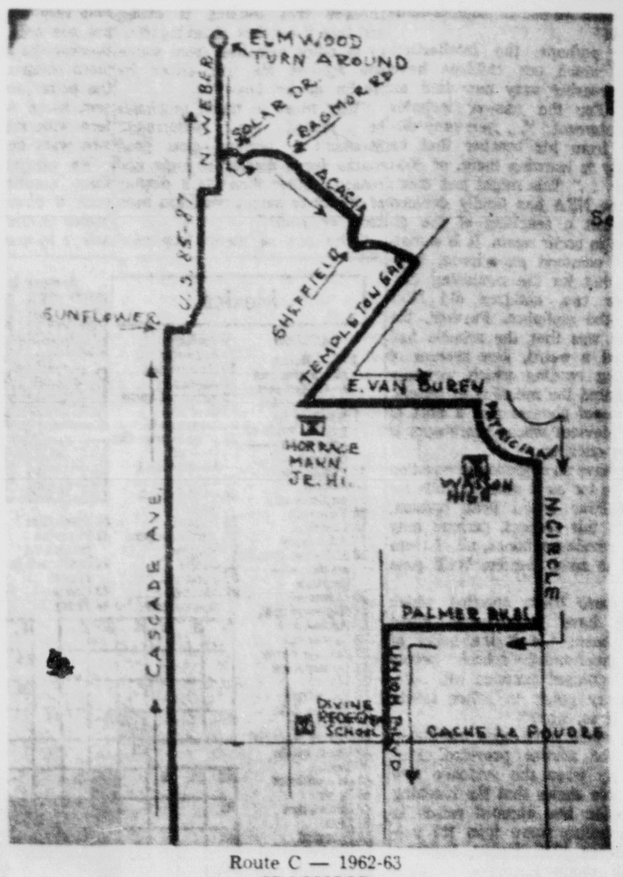

Route C — 1962-63
CRAGMOOR
Serving Cragmoor Area
to
Horace Mann Jr. Hi
and
Wasson Senior Hi

COLORADO SPRINGS

GAZETTE TELEGRAPH

Your Freedom Newspaper

We believe that freedom is a gift from God and not a political grant from government. Freedom is neither license nor anarchy. It must be consistent with the truths expressed in such great moral guides as the Golden Rule, the Ten Commandments and the Declaration of Independence.

This newspaper is dedicated to furnishing information to our readers so that they can better promote and preserve their own freedom and encourage others to see its blessing. Only when man is free to control himself and all he produces, can he develop to his utmost capabilities.

Published afternoons Monday thru Friday, mornings Saturday and Sunday, by Freedom Newspapers, Inc., 30 South Prospect. Phone 632-4641.

SUBSCRIPTION RATES

Delivered by Junior Merchants in Colorado Springs and Suburbs. Daily and Sunday per week 35c. All other by Carriers $1.50 per month. Suburban by mail, Daily and Sunday $1.25 per month. Daily only $1.00 per month. All other by mail in Colorado, Daily and Sunday, $1.50 per month. Sunday only 65c per month. Outside Colorado, by mail, Daily and Sunday, $2.00 per month. Sunday only 65c per month.

Blueprint for Recovery

A challenge to show courage to match the title of his book "Profiles of Courage" has been tossed to Big Brother John F. Kennedy. E. C. Harwood, director of the American Institute for Economic Research at Great Barrington, Mass., has written an open letter to President Kennedy to outline the institute's proposals for returning the United States to fiscal sanity.

We are fearful that the letter will never reach the eyes of Mr. Kennedy or if it does the Harvard and London School of Economics - trained young man in the White House will be unwilling to see the logic behind the statements. Among other recommendations, Harwood urges JFK to quit heeding the "outmoded notions of Keynesian economists," and this is highly unlikely unless there are enough Americans who become alert to show the politically - astute young man in the White House that he is on the wrong track.

The Gazette Telegraph is reprinting Harwood's open letter on an adjoining page today. We recommend that concerned Americans read this letter with the recommendations. And if they do not have time at present save the paper and read it later. As Harwood points out, in the 1870s, Congress had the courage to reverse the inflation trend and return to the gold standard, with the result that there was a price decline, but the "highest and best sustained rate of industrial growth in our history."

We hope that by some miracle, the message gets across to those in power, and we urge all readers to study this recommendation and pass it on to others who do not have access to the sound economics contained in the Harwood letter.

Lists Instead of Reading

So many students are seeking a book list that will guide them correctly in their reading habits, that they tend to concentrate on making a habit of listing the books and some of them never get to read a single book they have listed.

Other Questions Not Answered

Our Family Weekly supplement today contains an article by Virginia Burgess Warren about our government school system. We think our readers should go over it carefully to see if the statements made by the authoress seem to coincide with their own experience.

The item is called: "10 Questions Parents Ask Most Often About School." It purports to be the most frequently asked questions taken from a list of some 700.

To our view, neither the questions and the answers given are, in the main, the most often heard questions nor are the answers given necessarily the right ones. And since the whole material was provided by the National Education Association we believe we are safe in suggesting that a possibility exists the entire article and the space provided are merely an effort on the part of NEA to obtain some favorable publicity for itself.

Take question one: "Why doesn't my child learn the alphabet?" Now, that's an honest question. The answer provided, however, explains why the child DOES learn the alphabet. The answer is not germane to the question. What of the many times this question is asked, simply because the parents discover to their astonishment that their young hopefuls, sometimes even as far advanced as high school, have never yet learned the proper order for the letters we use in English composition?

But perhaps the intellectual desert which our children have been crossing may now find an oasis. For the answer includes this statement: ". . .you may discover from his teacher that he actually is learning them, or soon will be. . ." This might just mean that the NEA has finally decided to permit a teaching of the alphabet to occur again. It is a matter of common experience, however, that for the preceding decade or two, children did NOT learn the alphabet. Further, the reason was that the schools had adopted a weird, new system of teaching reading which virtually eliminated the meaning of letters, the use of phonics and a host of other devices whose usefulness is not in question.

We have no objection to question two, so far as it goes. It calls for an answer based upon opinion, and in this respect, persons may have varying opinions, all of them valid to some degree. We'll pass it.

A more basic question which might have been asked could have been: "Is it the belief of the government school people that increased taxation will automatically result in better teaching? If so, why?"

We would have been fascinated with the answer provided. Particularly when the evidence now available shows that the teaching profession has charted raises in pay totalling more than 122 percent since 1944. Today, teachers are in many instances drawing down pay which for nine months is larger than the sums commanded by bank presidents, scientists and even bartenders.

The facts are that teachers are among the best paid of America's public servants. But to listen to the propaganda from this same NEA, one would think they were an abused and underpaid group.

The third question is a good one. "Why do schools have field trips?" Nor do we object to the answer given, so far as it goes. What we would have liked to see asked would be: "Why do schools emphasize field trips at the expense of solid reading?" Too many field trips turn out to be excuses for not doing home work or not reading a good book.

Question four and the answer given are both good. But question five has an answer that tries to make it appear that overemphasis on athletics is really the fault of parents. And that's a real twist.

Emphasis on competitive athletics was stressed in many schools against the active wishes of parents simply because competitive athletics turned out to be a lucrative pursuit of the school administration. To our view, far too much stress is placed on turning a young man or woman into some kind of gladiator, and far too little on turning the student into a scholar or a successful businessman or woman.

As for the balance of the questions, especially number six, we doubt very much if they are asked too frequently, especially as worded.

In place of them we'd suggest: "Do our schools teach the children the difference between right and wrong?"

"Do all schools explain to the children that stealing is wrong and that it consists of taking money or other valuables from someone against his will either by stealth or by force?"

"Why must so much emphasis be placed on uniformity? Shouldn't a teacher give good marks for a display of logic and reason, rather than for a display of ability to parrot what has been read or said?"

"Why are so many 'cup-cake' courses offered for full credit?"

"Is it necessary to keep unruly, bad - tempered, ill - mannered children in the same classes with my children, when it is obvious that they are not there to learn but are only putting in the time because the law compels it? Can't these children be separated from the better students, or, at worst, sent home so they do not interfere with the education of those who want an education?"

We suspect the answers to these questions couldn't provide such a dandy platform for self-praise as the ones selected in the article in question.

The American Way

Red China, Be Seated

By HARRY BROWNE

Mrs. Eleanor Roosevelt has just signed a report for the American Association for the United Nations, calling upon us to support Red China's admission to the UN.

Should we — or shouldn't we?

Each year, the UN turns down the Communists' request for Red China's admittance. Since the UN Charter calls for the inclusion of "peace-loving nations," the UN members have always excluded Mao Tse-Tung's murderers.

After all, the Chinese Communists waged undeclared war against the UN in Korea; they have violated India's border; and have continually harassed Formosa and the off-shore islands. In addition, they have made it absolutely clear that their promises and word are worthless.

So let's keep Red China out.

But wait a minute!

If the UN self-righteously excludes China — because of attacks against India — then we'd better kick out India for what they've done to Goa. That wasn't "peace-loving."

And Indonesia's threats against Dutch West New Guinea should disqualify Indonesia from further membership.

And while we're at it, what about the grand tyrant of them all — the Soviet Union with its slave empire? Was the invasion and slaughter in Hungary "peace-loving"?

It is a mockery of truth and principle to allow any of the Communist countries — or India — or Indonesia — to sit among "peace-loving" nations. If the UN is ever to have any moral or legal effect upon the world, it should expel the hypocrites that are within it.

But come to think of it—there's another aggressor that should be punished and expelled: the UN itself. Its military invasion of Katanga was aggression and savagery of the worst sort.

How can the UN possibly promote peace or exist for "peace-loving" nations, when it is itself a war-maker?

In fact, the more you think of it, the more you realize that Red China would be very much at home among the barbarians who currently make up the UN.

But that kind of an environment is certainly no place for people who really do love freedom and sincerely desire to live in a world of peace. Americans should demand that our government withdraw from the UN immediately.

Without the millstone of the UN around our neck, we could wage an honest diplomatic and economic offensive that would topple the Communist tyranny and restore real peace and freedom.

—Congressman James B. Utt, of California, has introduced a bill—H.R. 9567—to revoke our membership in the UN. It deserves your support—because our future as an independent sovereign nation depends upon its passage. Write Hon. James B. Utt, House Office Building, Washington 25, D. C., for a copy of his speech. None Is So Blind As He Who Will Not See.

Then write your Congressman and Senators. Tell them you're concerned; and that you feel passage of H.R. 9567 is a top election-year issue.

As the noted editor Tom Anderson has put it, "Let's give Red China a seat in the UN — our seat!"

Mexico

ACROSS

1 —— Madre Mountains run near Mexico's western coast
7 Much of its population is of aboriginal —— descent
13 Puffed up
14 Sewing implement
15 Venerate
16 Laminae
17 Adversary
18 Mal Paso dam is on the —— Grijalva
20 Consume
21 High-wrought
23 Adolescent
26 Sorrowful
27 Female horse
31 Dismounted
32 Wharf
33 Unclothed
34 Roman date
35 Employer
36 Paving material
39 Chest rattle
40 Tell
43 GI's address
46 Brisk
47 Indian ape
50 Live
52 Peaceful
54 Kind of bullet
55 Neophyte
56 Emphasis
57 Click-beetle

DOWN

1 Esne
2 Ileum (comb. form)
3 Roof edge
4 Route (ab.)
5 TV movie
6 Experts
7 Mean
8 Approaches
9 Socialite beginner
10 Unoccupied
11 Athena
12 Arboreal home
19 Coal size
21 Incarcerate
22 It once was the —— of Maximilian I
23 Ostracism
24 Guido's high notes
25 Ireland
28 Verdian opera
29 Stagger
30 Gaelic
36 Testers
37 Air raid precautions (ab.)
38 Spoliation
41 Peruvian mountains
42 Innsbruck is its capital
43 Crafts
44 Saucy
45 Eskers
47 Consolidate
48 Oriental foodstuff
49 Genus of maples
51 Frozen water
53 Uncle Tom's pet

Answer to Previous Puzzle

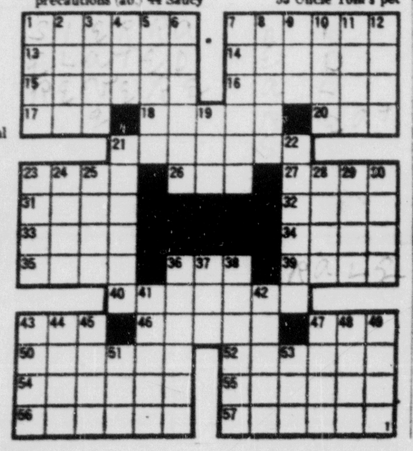

"There's Nothing to It When You Have Friends!"

Benefits of Freedom

By GEORGE BOARDMAN, Ph.D.

In considering the benefits which accrue to a free man, a correlative thought occurred to me. Why write about the benefits of freedom, which should be so obvious to everyone? And then I realized the fact that obvious benefits are occasionally unnoticed. It also became apparent that if a great many people understood the benefits of freedom there would be more human beings fighting for freedom and fewer content with slavery.

Let us first consider the fact that the freedom of one man never infringes upon the freedom of another man. My freedom ends at the end of my nose and at the beginning of yours.

Relief from restriction brings about an immediate increase in creative thinking. Let me give you one example of how this would work from a practical point of view. We live in a relatively unpopulated area. There are certain products and services which are not readily available — as, for example, the fact that no cold drinks of any kind are available at a comparatively popular fishing place. The number of people who fish in this area preclude the advisability of making any important investment in trying to provide cold drinks of any kind, even water, to people who visit the area because it would take a tremendous increase in the number of visitors before any profit from a sizable investment might be realized.

On the other hand, a man might get a pick-up truck with a large size metal container which would accommodate a couple of hundred pounds of ice, pack soft drinks or water around the ice, make a trip to this particular area over a week-end and make enough money to make the enterprise worthwhile.

Under the oppressive restrictions of government, anyone who engaged in such an enterprise would be in violation of two or more laws. Because of the location, he would be violating federal law. Because of state licenses and restrictions and controls placed upon the vending of bottles or cold drinks prepared at home, the person involved would be in violation of one or more state laws. The cost of complying with the various provisions of federal law would make any attempt to engage in this enterprise foolish and frustrating, not to mention the additional county and state laws which would affect this situation.

I understand one of the immediate reactions which the foregoing will evoke from the minds of those who believe that government should control every action of human beings: Do you believe that people should be permitted to sell products which might of themselves or because of the manner of the vending endanger the health of other people? The answer to this is quite obvious. With all of the controls placed upon caterers of food products, manufacturers of food products, and venders of all types, people do become poisoned from time to time and on a per capita basis the chances are the frequency of such occurrences are greater now than in the past.

No matter what field of endeavor is engaged in, certain human beings will be careless and their carelessness will have unpleasant repercussions. It is important to understand at this point that government also is composed of human beings, who make many mistakes, either thru carelessness or stupidity, and that the chances for error are increased in direct relation to the number of people involved with any particular situation.

There is another important point that must be considered, and that is that no one would be compelled to buy, and that any merchant who deals regularly in shoddy merchandise does not remain in business very long.

The natural inclination of any man entering into any business is to try to get more business by providing a satisfactory product to his clients.

There is a situation here which provides a classic example of the fact that government controls are worse than useless. Eating places are compelled to follow certain precepts laid down by the Health Department. The Health Department issues cards which may state that this is a Class A or Class AA establishment, and this supposedly provides the clients of the eating establishment with the guarantee of adequate protection for their health.

I have eaten in a place which boasts of a top rating and have looked into the kitchen. An old lighting fixture hangs from the ceiling and it is covered with grease and dirt, which hangs in festoons from this electrical apparatus. The kitchen itself appeared to be reasonably clean, but it is entirely possible for some of that grease and dust and dirt to fall from its superior resting place into the food being carried to an unwary client. Where such a condition persists over a period of almost two years, it is possible that other unsanitary conditions also exist.

A few blocks away there is another eating establishment which has the same rating as exhibited in the first place. The kitchen in this second restaurant is immaculate. The entire establishment is sparkling clean, and it would be most difficult for the food sold here to become contaminated thru carelessness.

Purely by accident I overheard a conversation between a lady and man who were eating in the first-mentioned restaurant. The lady called the attention of her male companion to the item we mention here. Her companion said, "Well, evidently the Health Department thinks it is O.K. and will not cause any trouble because they have a good rating card, and certainly if the Health Department didn't think so they wouldn't give them that good card."

Only a few miles from here a young couple built by hand a small shed and counter and went into the business of selling bottled soft drinks designed to assuage the thirst of hot and dusty travellers. Please keep in mind that these are bottled soft drinks and that there are no cups or other drinking utensils provided by the small enterprise. The Health Department decided that these people could not operate their business because they do not have restroom facilities, and the small enterprise died right then and there.

Space does not permit us to cover more than a very few examples of the real benefits of freedom in any one column, but we will continue to outline some of these from time to time.

Good health and good luck to you in freedom.

To The Point

Undiplomatic Diplomats

By RUSSELL KIRK

According to U Thant, secretary general of the United Nations Organization, the president and members of the cabinet of Katanga are a crew of clowns. This epithet seems oddly applied to one of the few new African governments that has succeeded in maintaining order. And the word "clown" is more curious still because it is employed by a statesman from Burma, a new state clawing at the verge of anarchy.

Only a few weeks ago, the ruling junta of Burma literally blew up the student union at the University of Rangoon, because it had been a center of dissidence. This method of dealing with dissenters, in U Thant's own land, is at least as comical as any Katangan episodes.

We used to hear much about "the bad old diplomacy," which Woodrow Wilson was supposed to have terminated. Well, after more than four decades of "open covenants, openly arrived at," the Good New Diplomacy has not succeeded in keeping us out of war — quite the opposite. And it is harder to make a treaty with Soviet Russia than ever it was with any of the autocrats before 1914.

Among the implicit rules of the Bad Old Diplomacy was this: that, in public, diplomats do not refer to statesmen with whom they happen to disagree as "clowns." According to James Russell Lowell, the bowie knife is kept from our throats only by manners. Bad diplomatic manners soon terminate diplomacy; and diplomacy is succeeded by war to the knife.

One of the many troubles with the United Nations Organization is that many of the ambassadors to that body, and many of the personnel employed by it, have forgotten their manners. Perhaps they are highly civil in private conversation; but in public they indulge themselves in rodomontade. Violence of language often leads to violence of action.

Bad manners ordinarily are characteristic of people who have risen too suddenly in the world and either don't know the rules of the game or else try to conceal their own incertitude by a show of belligerence. The manners of Hitler or Stalin were a great deal worse than the manners of the Bad Old Diplomats; and the brutality of their language did not act as substitute for brutal action, but rather preceded and paved the way for violence.

Doubless there are a good many clowns among the politicians of the new African states. Yet I prefer the buffoon to the incivil representative of international organization who, intoxicated with a little temporary power, speaks as if diplomacy could be supplanted by public abuse — and, perhaps, by big bombs, dropped in the name of peace.

Nation's Press

The Welfare State's Seamy Side

From The Wall Street Journal

Whenever people speak of the "welfare state," whether they are for or against it, they usually think of it as something that may come to the U.S. in some indefinite future.

But in truth the welfare state isn't lurking somewhere over tomorrow's horizon. It is here right now, and growing fast. Now maybe this is what people in this country want, and maybe they even think they want more of the apparent benefits it brings. If it is, it's only right that they take a hard look at what they've got. And if it isn't what they want, now is the time to decide what they propose to do about it, as late as the time is.

Just how late it has gotten to be is suggested by a tabulation of the growth of public social welfare expenditures published by the First National City Bank of New York in its current "Monthly Economic Letter." Tho it does not include everything that might be called public welfare, it offers cost comparisons of social insurance, public assistance, health and medical care, veterans' care and compensation, vocational rehabilitation, etc., between the fiscal years 1950 and 1961.

Such public welfare expenditures for 1950 were $13.8 billion. For 1961, $37.3 billion. That's an increase of 170 per cent. Well, to be sure, it may be argued, during that period the nation's population was increasing pretty fast, and welfare needs with it. But the fact is, in that period the population gained 20 per cent. Welfare expenditures grew more than eight times as fast.

The administrative machinery needed to distribute all those billions grew pretty fast, too. For instance, in the category of public assistance, the 1950-61 expenditures rose 69 per cent. But administrative expenses climbed 157 per cent.

Yet those huge financial outlays which are plainly on the record do not reflect the social cost of the growing welfare state. There are, for instance, the unsavory abuses of welfare handouts. Where they have been put on the record — as in Washington, D.C. — they make sorry reading. There, federal investigators checking at random on parents drawing relief payments for dependent children recently found that 58 per cent of 187 recipients visited weren't eligible for such relief. They were brazenly chiseling.

The Washington sampling required tedious detective work. Welfare workers generally say they have no time for gumshoeing about in search of welfare cheaters; no record shows, nobody really knows, how much chiseling is going on thruout the nation. But there's no denying that the bigger the welfare handouts become the greater the number of welfare abuses.

Not only that kind of abuse, there is clearly some relationship between the growth of welfare and the growth of the crime rate. It stands to reason that subsidized idleness cannot help but encourage shiftlessness and crime which in turn results in still higher welfare costs as more and more people go on some sort of dole, which in turn breeds more crime.

Whatever the exact relationship it is interesting that the crime rate too has been increasing faster than the population. According to the just-published FBI report for 1961, the U.S. population increased 7 per cent over the past five years; the crime rate went up 34 per cent. Surely one place to look for an explanation is in the seamy side of the welfare state.

The seamy side is inevitable because the welfare planners' philosophy is basically wrong; it is the notion that people can be made better simply by pouring out among them unlimited quantities of dollars. It is a sentimental sociology which has gone far to supplant the old virtues inherent in family, private, church and local community responsibility for caring for the needy and aged. Before anyone despises those virtues, he should look at the dismaying results of the new approach.

And before expanding the welfare state further, the people and the planners might reflect on a few words of Franklin Roosevelt. Sympathetic as the President was to the needs of the depression victims, he said in 1935: "The lessons of history . . . show conclusively that continued dependence upon relief induces a spiritual and moral disintegration fundamentally destructive to the national fiber. To dole out relief . . .is to administer a narcotic, a subtle destroyer of the human spirit. . .The federal government must and shall quit this business of relief."

If the country is determined to ignore the lessons of both history and the present, it ought to be prepared to accept the costs. All of them.

The Funny Diplomats

By GEORGE E. SOKOLSKY

It used to be, before so-called democracy became synonymous with vulgarity, that noblemen, public officials and diplomats behaved themselves in accordance with their office and their status so that the phrase, noblesse oblige, had real meaning. We expected a person who enjoyed benefits and privileges not to abuse them.

The United Nations is situated in New York City, altho it enjoys extraterritorial privileges. These privileges are extended not only to members of the United Nations but to some employees.

Actually no personnel associated with the United Nations live on United Nations territory. All of them live either in New York City or its environs. Such persons are not subject to municipal law. They have over the years — some of them have — abused the advantage of living in an anarchy. Thus, their cars carry license plates which indicate their exalted position. Those who take advantage of such a circumstance are, of course, vulgarians. The true gentleman never takes advantage.

INFRACTIONS

The "DPL" plates have been used on cars which have been double parked, badly parked, in front of fire hydrants, in places where there were signs prohibiting parking. The State Department has apparently insisted that there is an agreement between the United States and the United Nations authorizing these infractions of municipal law. There is no such agreement. The agreement authorizing the situation of the United Nations in New York City provides for the right of those chosen to represent their countries at the United Nations to have free access to its buildings and shall not be molested. That has been extended, by courtesy, to mean all sorts of improprieties.

For instance, a night club is not the United Nations. When a man goes to a night club to enjoy an evening, he ought to regard himself as just another guy on the town without any special privilege. When a Russian diplomat damages a car because he is in a hurry, he should pay all the damages. If he is impolite about it, he should be withdrawn by his own government before any fuss is made about it.

The other day I heard that many months ago a Latin American diplomat struck down an attendant at the Waldorf Astoria Hotel and nothing has been done about it for about half a year. This is unfair. The so-called diplomat should have volunteered to take care of the matter. No gentleman takes advantage.

This has nothing to do with politics or with diplomacy. It is a matter of manners and morals. We live in a revolutionary age where men are thrown up from the gutter to leadership. Some are able to hit their stride. Others still make a howling noise when they eat their soup. It is easy to learn never to take advantage of other human beings, particularly because of one's position.

FUSS AND HOMAGE

I am quite sure that Prince Philip would not take advantage. I once walked on the streets of New York with Prince Philip and my old friend, Bill Ormerod, but there was no police escort, no pushing and shoving. We were just three fellows walking on a sidewalk from one place to another, with no fuss whatsoever.

On the other hand, it is always possible to see who have just sprung up from nowhere demanding an homage which is not their due and which, if they can get it no other way, they imagine that they can accomplish something by standing a car in front of a fire hydrant.

The New York City Fire Department is correct in its decision to haul away any car that stands in front of a fire hydrant.

It is said that the diplomats mean to protest this indignity. What indignity!

Most of them have never had it so good and they ought to be grateful that they are permitted to stay in this country where conditions are so much more pleasant than they are in their home countries. Americans, on the whole, are an easy-going people. They do not take high sounding office seriously — not even their own officials. We are that way. We know that most of the great of the earth are not so very great after they get out of office. They are just about the same as anybody else who has no job.

Open Parliament

The statements and opinions expressed in this column are those of the contributors and do not necessarily express opinions or convictions held by this newspaper.

Letters will not be published without the name and address of the writer. Letters must be received at least two days before publication.

WORTHWHILE EXPERIENCE

To the Editor:

There is a man in this town whom I wanted to know better, hearing a word here and a comment once in a while, meeting on occasion for the past 15 years. It was about time to find out this fellow's philosophy of life that caused him to stand out from the crowd, and tower above the masses.

A year ago this opportunity came. It has been a wonderful experience, these weekly contacts at 6:45 a.m. each Thursday, at the Acacia Hotel.

We have all, in our contacts with people, met someone for the first time thinking we would like to know that person real well. Then as our acquaintance grew, we came to the conclusion we thought more of them at first than last. In other words, I suppose it's best not to know some people too well.

But when we do find one who with each meeting we just can't help thinking more of the person — that to me is an experience in this life worth while.

If you have had a let-down, by people, or an individual, who hasn't? Try this experience. This fellow will be where I mentioned. He may not say much, but when he does you will hear something — which is unusual today.

You say, 6:45 a.m. is too early to get out. Got to have my sleep, have to make a living, can't spare an hour a week.

Is it the living we are after or the so-called luxury and taxes? The day and night is made up of three eight-hour parts (24 hours). We should earn our needs in eight hours, rest eight hours. The question is, how is the other eight spent?

Around a dozen men have found a way to spend this early Thursday morning hour. Instead of a loss, or hardship, it's looked forward to. The hour is not loss, it is an hour gained. The day and whole week seems to run smoother.

Instead of finding one man, I have discovered 12, sometimes 20, every one in his own personal individual way as great as the one I wanted to know more about, who are qualified to meet the challenge of these hectic days we all live in.

This is no exclusive club.

If your job at 8 a.m. is a job that requires formal clothes or overalls, you will be welcomed just the same. Your color, race or creed will not be noticed.

If you have an axe to grind, leave it over in Acacia Park.

There is no president, secretary, or treasurer, no collection taken or dues, no card or book to sign.

Clergy, lawyers, doctors are welcome. We are interested in thinking, reasoning and knowledge, in the things that are worth while.

So far, all we pretend to know is Jesus Christ and Him crucified.

GEORGE ALLEY
205 W. Brookside

Paul Harvey News

Heel Dragging

By PAUL HARVEY

While the Soviets had satellites built for two orbiting overhead, electricians at our space station in Huntsville, Ala., were on strike and $22,000,000 worth of vital space projects were left on base.

Freedom implies a terrifying responsibility. Before you dare decree that your toddling youngster is "free" to cross the street alone, you must first be sure he has the judgment necessary to survival.

Some Americans confuse freedom with license. You are not free to shout "Fire!" in a crowded theater. I am not free to park in front of your fire hydrant. Your freedom ends where my nose begins.

Yet some Americans desert the cold-war front, strike against the public safety, in the name of freedom.

Inside the Pentagon, others drag their feet for similarly selfish reasons.

Senator Goldwater blames "civilian whiz kids in the Pentagon" for dispensing tranquilizers to the American people when they should be urging increased effort.

KEY MEN

Indiana's former Governor Harold Handley blames "socialists advising the President" for our tardiness in the space race. He names some who for thirty years have been brainwashing our public. Some of whom now have a key to the White House: John Maynard Keynes, Harold Lasky, John Strachey, Seymour Harris, Steward Chase, Norman Angell, John Galbraith, Arthur Schlesinger Jr.

One of these has written, "Socialism . . . must be brought about step by step; the transition must be piecemeal."

Another wrote, "The trick is to get control of the government, and then the road to socialism is assured."

These disciples of Keynesian economics have been subtly but persistently feeding all of us, including our President, such a steady diet of Fabian foolishness that their influence has been magnified all out of proportion to their numbers.

Librarians around the country usually select books based on the New York Times' book review section, the New York Herald Tribune book review and the Saturday Review.

They fail to notice or attach any significance to the fact that in the Saturday Review, Seymour Harris' book is reviewed by fellow Keynesian George Soule; George Soule's book is reviewed by Norman Angell. Another Harris book is reviewed by John Galbraith. And so on.

EDUCATORS

It is not by accident, but by design, that these dedicated men (they are not phonies; they believe in what they are doing) have maneuvered themselves into positions where they can "educate" our people and direct our President.

Similarly the ranks of scientists are infiltrated or influenced by persons who are totally impatient with such mundane considerations as national boundaries. From cloud nine they recognize no separations among nations.

Such persons end up in positions of influence in the United States with only a sort of hybrid allegiance to the United States. In the name of "freedom" they expouse a philosophy totally alien to the basic Americanism. Thus, however inadvertently, they yield the advantage to an enemy who intends to abolish freedom for us all.

Nature Study

By AMBROSE HILLS

"Look," I said, "ripe pincherries. Oh boy!"

"They're chokes," Franny said. "They're just not ripe."

"Pincherries," I insisted.

"Then how come," asked Martha, "that they're growing on a chokecherry bush?"

Every time I go walking in the country with my twin daughters I get some lessons in nature study. Have to hand it to their teachers at school. I'm a country boy born and raised, but my city-bred youngsters know and recognize more plants, birds and animals than I do, and walking out with them is thus a sheer delight, and sometimes good for my humility as well.

The satisfaction is mutual. The twins, at ten, enjoy putting me straight, and for my part I love walking in the country even when I walk in ignorance. This is our favorite time of year when the prairie sky is a high blue color and the bushes are loaded with sun-ripened wild fruit.

The wild fruit goes almost untouched these days. In earlier days the Indians from a nearby reservation used to gather and sell the crops as they ripened. I'm told they are now convinced that the fruit that grows on government welfare vines is much easier to gather, so they have deserted the bushland almost entirely! Oh "Progress," what sins are committed in thy name!

QUICK QUIZ

Q—What was the Supreme Court ruling concerning Nevada's 6-weeks' notice divorces?

A—They were held valid by Supreme Court ruling in 1942.

Q—What is "pine - tree banking?"

A—A form of forest conservation. By this plan, small owners turn over woodlot holdings to a large company. The lumber company then cuts only trees marked by rangers, and plants new trees.

Q—In what country was the Rubicon, the river made famous by Julius Caesar?

A—In Central Italy, and believed to be the Fiumicino River, as it is known today.

Q—Who was the first woman to be nominated for the office of U.S. president?

A—Victoria Claflin Woodhull, National Woman Suffrage Assn. candidate in 1872.

Q—Why is May 10, 1869, important in the history of railroading?

A—The date marks completion of the first transcontinental railway in America.

Open Letter to President Kennedy

The President
The White House
Washington, D.C.

Dear Mr. President:

A little more than a year ago we wrote to you an open letter in which we said: "In your book, 'Profiles in Courage,' you reveal admiration of Senator Lamar's political courage. As one example you cite his stand in the mid-1870's on the question of more inflation as a supposed remedy for a depression versus deflation and restoration of a currency redeemable in gold. By an interesting coincidence, unless we are seriously mistaken, you are or soon will be in a situation similar to that in which Senator Lamar found himself."

Few people seemed to realize a year ago how soon the Nation might be confronted with the prospect of a severe recession. In view of recent developments in the financial markets, however, the significance of the sentences quoted above presumably will be more apparent.

We hope you will understand the message is not a boastful "we told you so." The situation is far too serious, the threat to the very survival of our Nation is much too great for such considerations to be entertained. We do not exult in the serious losses already incurred by many, nor do we find satisfaction in the disasters that a depression would bring, regardless of how fully such developments confirm the usefulness of our earlier analyses. And we feel sure that you would not disparage these efforts to bring to your attention useful results of research that has extended over four decades. Therefore, we reproduce below some additional paragraphs from the earlier open letter to you.

"As was the situation in 1873, the United States is beginning to experience the aftermath of prolonged inflation begun in time of depression, greatly augmented during World War II, and continued in postwar years. In Senator Lamar's day the proponents of still more inflation were clamoring for the 'easy money' way out of depression problems. Today the Keynesian economists are providing the rationalization for similar pleas that the government attempt to restore prosperity by still more inflating.

"The panacea proposed by the Keynesians is a continuation of policies followed for two decades, policies directly responsible for the situation in which we now find ourselves. The monetizing of Government debt during World War II created a huge amount of inflationary purchasing media, much of which was hoarded at first by the early recipients, because the things they wanted to buy were not available.

"During the postwar years, the inflationary purchasing media have been dishoarded gradually, and some of the increasing private noncommercial debt has been monetized, thereby creating more inflationary purchasing media. Each successive postwar recession has been cut short by the continued dishoarding of inflationary purchasing media created during World War II and by further inflation derived from monetizing Treasury deficits and increasing private noncommercial debt.

"In each instance, the short-run consequence, quick recovery to boom levels, has been what the Keynesians and many of the Nation's best informed economists have expected. However, the Keynesians have been blind to the longer run consequences, whereas many leading money-credit economists and our own organization have correctly foreseen those consequences, which now confront the Nation.

"The great inflation of the past two decades has shifted about $200,000,000,000 worth of assets from the Nation's thrifty citizens and from endowed institutions in addition to an incalculable but perhaps even larger amount from all whose incomes have been relatively fixed (such as retired individuals and teachers) to those who have benefited from inflation's progress. One of the chief beneficiaries has been the Government, whose tax revenues have increased greatly; other beneficiaries have been the holders of monopoly privileges including some elements of organized labor as well as numerous others.

"Thus have been fostered dreams of an affluent society able to afford global foreign aid, costly Government intervention in agriculture with accompanying waste of resources, and expansion of business enterprises without sufficient consideration of costs here compared with those abroad. In these and other ways too numerous to list, economic growth has been retarded and the Nation's economy has been seriously distorted.

"Now the consequences of past money-credit follies confront us.

"Some Keynesian economists urge that the disciplinary warnings of the gold outflow be disregarded; a few even urge that gold be discarded from the Nation's money-credit system. They recommend more inflation by monetizing more Government debt. Although some Keynesians favor more spending, others favor tax reductions; but the basic notion is the same, i.e., that Government deficits should be monetized to restore prosperity.

"For the educated person who has not been trained as an economic scientist, the situation must indeed be puzzling. Among the Keynesians are some of the Nation's best known economists whose academic positions and professional offices seem almost to be a guarantee of their competence. How is one to decide when the doctors disagree, especially when one finds on the side of the inflationists several economists in one of the Nation's most venerable and respected universities as well as others in a leading scientific institution?

"No doubt, you will be subjected to great pressure to foster more inflation. In addition to the dedicated Keynesians convinced that their nostrum is a useful remedy, various pressure groups will clamor for what they think will promote their interest. Labor leaders who can see only the short-run benefits of more increases in wages instead of decreased wage rates in some industries, speculators in real estate and stocks (especially those speculating on thin margins), bankers whose investment-type assets are excessive and largely frozen, and others who hope to gain from more inflation or fear to lose if deflation occurs will join in the clamor. And adding their not inconsiderable bit will be many intellectuals whose education cultivated verbal facility but failed to make them wary of perpetual-motion schemes such as those proposed by the Keynesian inflationists.

"To resist the pressures that will be brought to bear on you will require political courage of a high order.

"We do not imply that on you rests the sole responsibility for choosing a wise course of action. Congress has a responsibility even greater than yours, because Congress makes the laws you are to enforce. And in the background, carrying the final and inescapable responsibility, stand the independent, informed minority of citizens who constitute the balance of political power in a republic such as the United States.

"The Institute's responsibility is to continue research such as that which has provided the scientific warranty for the assertions herein and to inform every citizen who will trouble to read what we publish. We propose to increase the number thus educated as rapidly as possible beyond the half-million present readers of our principal publications. Research and the widest possible dissemination of the results thereof comprise the extent of our responsibility. On thoughtful, informed citizens will rest the responsibility for indicating to professional politicians the direction chosen by the Nation's independent balance-of-power minority."

Turning now from our earlier letter, at this time we should emphasize that the Keynesian economists evidently have been seriously mistaken. Your Council of Economic Advisers predicted in their Annual Economic Report last January that the Nation would experience "strong and sustained expansion" of business activity in the months ahead. That has not occurred. Moreover, more than a decade ago, the Chairman of the Council participated in preparing recommendations to West Germany that fortunately were discarded in favor of a diametrically opposite course of action that accounted for the "miracle" of West Germany's recovery and economic growth.

The situation is similar to one that occurred in the practice of medicine. Decades after Dr. Semmelweiss' research had revealed the cause of puerperal fever, mothers were still dying in childbirth because of the delayed acceptance of the results of scientific inquiry. For the many families involved those were great personal tragedies, but they are insignificant in comparison to the consequences that must follow failure to apply scientific inquiry to economic problems. Even before the Great Depression of the 1930's the results of extensive scientific research were available. Many published articles not only correctly analyzed the situation before the panic of 1929 but also predicted the consequences of unsound fiscal and monetary panaceas intended to restore prosperity during the 1930's.

During and since World War II the worst economic blunders made during World War I and in the 1920's have been repeated, some on an even larger scale. The obvious consequences are numerous economic distortions that hinder economic growth and are reflected in the gold problem, excessive unemployment, and the recent panic in the stock markets. Again the Institute's continued research has revealed the nature and extent of the principal economic blunders.

To disregard the work of economic scientists and rely instead on the outmoded notions of Keynesian economists, regardless of how impressive their academic credentials may seem, would be to repeat the fatuous blundering of the 1930's that left nearly 10,000,000 still unemployed in 1939. Such action would parallel that of the medical doctors who, in the pride of their academic and professional distinctions, refused to learn from the scientific inquiry that revealed the cause of puerperal fever. But in the present instance, instead of death for a relatively few individuals, the consequences could be catastrophic for millions of people and perhaps would imperil survival of our Nation, or survival of those aspects of our Nation that once made the United States the hope of the world.

Yours very truly,
American Institute For
Economic Research
E. C. Harwood, Director

* * *

Outline for a Solution

During the crisis that lies ahead, the United States will be forced to make an important choice. The alternatives will be:

1. To continue inflating without regard to the loss of gold, thereby risking an internal flight from the dollar and economic collapse; or,

2. To deflate, rapidly or gradually, and thus restore balanced internal and external economic relationships.

Choosing the first alternative would reflect continued acceptance of the economic advice responsible for the Nation's present plight. Inflation involves a terrible price in the long run, and presentation of at least part of the bill seems not far distant.

Choosing the second alternative would reflect acceptance of economic advice from those who have repeatedly warned of the dangers of inflating.

Have the American people enough common sense to refuse to accept any more advice from those responsible for the present situation; will the Nation's citizens instead seek advice from the economists who have continually opposed the "perpetual motion" notions of the "creeping" and other inflationists? We don't pretend to know the answer to this question; only the citizens, or the better informed minority who hold the balance of political power, can provide the answer. All that we can do is outline a possible solution to the present problem, not an easy, painless remedy, because we know of none, but one that should provide a way out.

1. In order to prevent a "run on the dollar," the Government should reassure its foreign creditors that another devaluation will not be undertaken. Mere words of reassurance will not be enough, however; governments invariably issue such reassuring statements before a devaluation is accomplished. Actions rather than words will be required, as follows.

a. The Treasury should continue to pay out gold on demand to foreign creditors, but they should be informed that licenses for gold withdrawals (the means by which the outflow can be controlled) will be limited to such amounts as will not jeopardize the United States by depleting its essential war and emergency reserves. (The exact rate of outflow, perhaps $100,000,000 per month or some such amount, should be no more than can be continued without danger during the interim period discussed below.)

b. Foreign creditors should also be informed that their demand claims on gold will be honored in the order received. Most of the short-term foreign claims now are invested in Treasury bills, savings accounts, or other interest-bearing obligations. Foreign creditors who desire to withdraw the gold they are entitled to would have to convert such short-term investments to demand claims on dollars (i.e. to currency or demand deposits) and present those claims to the Treasury for payment. Thus on all claims presented for payment, foreign creditors would forfeit their interest earnings. This is the price they would pay for an earlier place in the waiting line, and presumably that would reduce the amount of claims presented for immediate payment.

c. The United States should authorize and announce a return to the gold standard with full redeemability of currency according to the promise on the face of it at the end of an interim period, perhaps 5 to 10 years in the future. Congressional action would be required, as in 1875 when Congress voted to resume gold payments in 1879.

Thus the present vulnerability of the Nation's gold reserves would be ended for the time being.

2. Monetization of Government debt and monetization of private long-term debt should end. Commercial banks gradually should decrease their investment-type assets (including mortgages and consumer loans) to an amount not more than the capital funds and savings or time deposits that justify the acquirement of such investment-type assets.

Accompanying this liquidation of excessive investments, commercial banks should unhesitatingly enlarge their strictly commercial (short-term automatically self-liquidating) loans as necessary to provide purchasing media representing things produced and en route to markets (noninflationary purchasing media).

Of course, in the absence of more inflation and to some extent forced by gradual deflation, prices generally would decline. Thus, industries in the United States gradually could restore their competitive positions at home and abroad.

3. The Federal Government should spend much less than it collects in taxes and should steadily reduce its debt by a substantial amount each year. This would result in:

a. An immediate strengthening of confidence in Government securities, a resulting better market for them, and lower interest rates. The substantial savings in interest charges could be used to retire more debt.

b. Government deficits financed by commercial banks would be a thing of the past.

c. The better market for Government securities would facilitate demonetizing the debt previously monetized by commercial banks, because the banks could more readily sell such securities.

4. In order to lessen Government spending as well as to terminate an experiment that has been disastrous and costly, the spending of billions to put farm products in storage should end.

5. For all proposed Government spending, Congress should consider whether the funds might better be left in the hands of individuals and businesses for economic growth.

6. During gradual deflation with prices gradually declining, wage and salary earners should expect a higher standard of living to result from a decreasing cost of living rather than from rising wages. Some of the labor force probably would have to accept moderate reductions in wage rates. If labor and management would agree on formulas for such wage reductions where necessary, much strife might be avoided.

Many readers may be surprised to learn that we confidently believe the Nation's economic growth would be increased under the conditions indicated above, as it was during the period from 1875 to 1892 when a 35-percent decline in prices occurred at the same time as the highest and best sustained rate of industrial growth in our history. In any event, we should not expect a decline in prices during the next decade as great as the 35-percent decline from 1875 to 1892. Recent trends suggest that the stimulation of gold mining attributable to decreasing costs would be followed by a great increase in gold output with a resulting stabilization of prices as new gold entered the Nation's monetary system.

Within a few years, sound money-credit conditions and a more healthy economy could be restored. This statement is not the expression of visionary hopes but is fully warranted by earlier experience in the United States as well as by the "miracle" of West Germany's industrial recovery and growth since World War II, growth attributable largely to the restoration of more nearly free markets and a sound currency based on gold.

Resting on Laurels

From Brownsville (Texas) Herald

The Detroit Tribune is the "leading and most widely - circulated journal in Michigan."

The Irish World "has the largest circulation, without exception, of any paper published in the United States."

Oliver Optic's Magazine "has a larger circulation than any other juvenile publication in the United States."

The Missouri Republican has "the largest circulation of any paper west of the Mississippi."

Godey's Lady's book has "the largest circulation of any high-priced magazine. This fact is indisputable."

So read the ads in Geo. P. Rowell & Company's 1873 Newspaper Directory Advertiser which has turned up in a local collection of mellowed volumes.

The obvious fact is that you can't buy a Detroit Tribune, Irish World, Oliver Optic's, Missouri Republican or Godey's Lady's book except at a bookstand dealing in antiques.

Neither can you buy a Brownsville Daily and Weekly Ranchero, published in this city by John S. Mansur in 1873. Mr. Mansur guaranteed his readers "live editorials upon all questions of the day." His publication made "Mexican news a specialty" and circulated "largely in Mexico and the United States." The Ranchero consisted of four pages daily, eight weekly. Subscription, $20 for the daily and $4 annually for the weekly. (The Herald's annual subscription rate in the Valley today is $18.50. Haven't those people heard of inflation?)

Mr. Mansur advised potential advertisers that Brownsville had a population of "6,000 souls" (we presume one for each body), one college, "several" churches. "Metamoras (sic), in Mexico, immediately opposite Brownsville, contains a population of 20,000. The Ranchero is leading advertising medium for both places."

Brownsville had another publication in 1873, the Sentinel, semi-weekly and weekly. The daily Ranchero claimed a circulation of 400 and the weekly Ranchero 350. The Sentinel claimed 300 semi-weekly and 360 weekly.

James Doughtery, editor and publisher, put his publication in the Democratic lists. The Ranchero was Republican.

Both are deceased.

Well, what does it all prove?

Only that tastes change, that management makes mistakes. The leading publications of 90 years ago are now faint echoes. Who, today, nonchalantly lights up a Murad? (That was a cigarette, son.) Who asks the man who owns one? In fact, who owns one? (That was Packard, boy.)

For whatever reason, time has passed these products by. The public grew restive and cold. The magic formula went sour. There were no more Godey - type ladies to buy "the book." Oliver Optic became an insufferable bore. Why? Just because, that's why. Reason enough. The man with the money — the great consumer — turned his attention. Pax vobiscum. They were good while they had it.

As long as the purchaser is king, he'll get what he wants. There is no other reasonable judge of tastes and monetary values than the marketplace. If the government were publishing Godey's Lady's Book and the Brownsville Ranchero in 1873, you'd be paying for them yet.

We may shed a tear for the good, old days; but they are passed away because they'd become a bore, a drag. We wanted something new and different and, we hoped, better. The thing is, we wanted — that is the magic word. And we got something.

In a free economy, no business can rest smugly on its laurels. The big magazines today are finding that out. Colliers is gone. The Saturday Evening Post is stricken. Half a dozen big newspapers are absorbed into their more spritely competitors.

This is the process that assures the consumer that capital and management and labor must strive to provide him with better, newer and changing products. The verdict is never long in doubt, and you don't get a suspended sentence. The producer who falters and gets a step behind his competitor has drawn the black bean.

Socialism on the Potomac

By SHERMAN ROGERS

It has been whispered in some circles that Dr. Arthur M. Schlesinger is a pro-Communist. This is not true. In the Partisan Review, May-June 1947, he makes it crystal clear that he bitterly opposes the Russian, Chinese and Cuban brand of totalitarian or despotic socialism. The then professor of history at Harvard espoused "libertarian socialism" designed to make the change from capitalism to socialism gradually by due process of law and with full respect for the rights of the individual.

Dr. Schlesinger, who is now Assistant to the President of the United States, began his frank article by declaring:

"Neither communism with its despotism, nor capitalism with its instability, nor fascism with its combination of the two, provides attractive solutions to the problem of how to live with modern industry and the modern state. Is there another possibility? Has non-Communist libertarian socialism a future? Abstracting the question for a moment from current political actualities, we must answer that there is no inherent reason why democratic socialism should not be possible. If socialism (i.e., the ownership by the state of all significant means of production) is to preserve democracy, it must be brought about step by step in a way which will not disrupt the fabric of custom, law, and mutual confidence, upon which personal rights depend."

Dr. Schlesinger referred to the New Deal as having laid the groundwork for socialism. He wrote:

"Time seems no inherent obstacle to the gradual advance of socialism in the United States through a series of New Deals."

The author then explained that while the British "had been persuaded by experience. . . . the American business community continues to resist the radical democracy like a drowning man thrashes out at his rescuer. In so doing, it may destroy the possibility of a peaceful transition to socialism."

The author repeatedly expressed an intolerance of American business leadership and the business community. At one point he wrote: "Not only does the bourgeoisie lack the skill to protect itself; it is increasingly lacking in the will to protect itself." And a few moments later he added: "The foreign policy of the business community is characteristically one of cowardice rationalized in terms of high morality. The great refusal to take on Russia today is perfectly typical."

If the reader is surprised at the warlike attitude of one who decries violence, Mr. Schlesinger supplied the reason a few paragraphs later: "The crime of the USSR against the world is its determination to make experiments in libertarian socialism impossible."

For his proposed socialist society, Dr. Schlesinger apparently ignores the farmer, and takes a dim view of labor.

"The beginnings of the trade union organization at one time may have promised a serious future for an organized proletariat. But there is no point in keeping up the pretense a century later. . . . In a socialist society its functions are radically transformed. It becomes not a free movement, but a labor front. . . . unions inevitably become organs for the discipline of workers, not for representing them."

Then, somewhat reminiscent of the mood in which Karl Marx spoke of religion as "the opium of the people,' Dr. Schlesinger said that the workers "too often believe in patriotism or religion, or read comic books, go to the movies, play slot machines and patronize dance halls. In one way or another they try to cure their discontent by narcotics rather than surgery."

Later Dr. Schlesinger launched into and expanded his belief in the "intellectual" as the person who can lead the forces necessary to effect the change from capitalism, gradually, to socialism. He wrote:

"If you say 'but the intellectual is a frail reed upon which to lean, you are probably guilty of understatement. But at least serious thinking is his business. He is more likely to escape from his confusion than the capitalist from his irresponsibility, or the worker from his impotence."

Stating that intellectual leadership may avert a war with Russia, the author added:

"If we can avert this war; if we can contain the counter-revolution of the USSR within clearly marked limits, we have a good chance to test the possibilities of a peaceful transition into a not undemocratic socialism."

Dr. Schlesinger was greatly concerned with our international policy in dealing with Russia via containment. He wrote:

"But over a long term, the United States cannot develop a dependence on the right, if only because the right is a bad investment. A program of containment requires a ring of stable and satisfied countries around Russia — countries whose internal well-being provides a first line of defense against Communist penetration. At this stage of the world's history, the right cannot provide such a government."

Here is where Dr. Schlesinger, dedicated to his belief in "libertarian socialism," vastly underestimated the uniting and stabilizing power of honesty administered private enterprise. We refer to the case of West Germany with its conservative, capitalistic government.

At the close of the war, the great industrial centers of West Germany were a mass of rubble, its banks empty, its people ruined and bewildered, and its war leaders so completely discredited that to rebuild the confidence of its people and the world in any German government was a Herculean task.

In 1949 a constituent assembly adopted a strong Constitution for West Germany and Konrad Adenauer was chosen Chancellor. Mr. Adenauer had to choose between the socialist left as economic plan from several nations, including ours, advised him to do, or turn to the conservative right. The Chancellor chose the conservative right and excluded the Social Democrats (SPD) from appointive office.

Mr. Adenauer's first step was to encourage investment capital, both foreign and domestic, to aid German reconstruction. The new government greeted employers and investors as valued friends, as industrial and community builders, as payroll creators, as prosperity producers and as respected and woefully needed taxpayers. It accelerated construction tenfold by granting a depreciation of 20 per cent per year on machinery and plants. This farseeing action attracted billions of dollars for the construction of vitally needed manufacturing plants which in turn created millions of jobs.

On some machinery the German government allowed as much as 50 per cent depreciation. The incentive to new investment and construction was instant and powerful. Billions of dollars for commercial investment rolled into Germany from all parts of the world, including the United States. This added hundreds of millions of dollars to the property tax accounts of West German community treasuries.

The powerful German Socialist Party (SPD) finally entered into the changed national picture. It repudiated nationalization, and a year later called upon its members to acquire property and take whatever means were necessary to defend the country in case of war.

In this atmosphere of new-born national integrity and full-fledged personal liberty created by a conservative government, the German people in 11 short years have advanced from destruction and poverty to the most stable, prosperous and fully employed nation of all Europe.

One point is clear: When Chancellor Adenauer denounced Nazism, shunned socialism, reaffirmed faith in God, and placed full confidence in the dignity and freedom of the individual under conservative government, he secured unprecedented prosperity for his people and earned the respect of the Western World.

History has negated the faith of Dr. Schlesinger in the necessity of left wing governments to bring unity and prosperity to the countries ringing Russia. All left wing governments ringing Russia, from Poland to Peiping, have failed to establish either unity or prosperity. Germany, with its conservative right wing government, secured both.

Bids for a Smile

Colonel (to one of his amiable recruits, who came into camp with a fine bird.) — Where did you get that turkey?

Recruit — Stole it.

Colonel (triumphantly, to a bystander.) — You see my boys may steal, but they won't lie.

-o-

Oboe—An ill wood-wind that nobody blows good.

-o-

The diner had been waiting a long time for his order. Finally his waiter approached and said.

Waiter — Your fish will be coming in a minute or two now, sir.

Man (looking interested.)—Tell me, what bait are you using?

-o-

Doctor (to patient) — Let me know if this prescription works. I'm having the same trouble myself.

-o-

If you should meet a big department store man during the holidays it would not be polite to wish him many happy returns of the day.

The Common Market Not a Free Market

By REV. I. E. HOWARD

A recent newspaper cartoon showed a housewife turning from her paper to say to her husband: "Why don't we fly to Europe? There might be some bargains at the Common Market."

The Common Market is very much in the news and very often misunderstood. In the first place, the Common Market is not a free market, nor does it represent a step in the direction of free trade. The classic example of free trade is nineteenth century Great Britain who reduced her tariff barriers unilaterally. There is no thought of the Common Market doing this. The Common Market is a trading area including West Germany, Netherlands, Belgium, France, Luxembourg, and Italy in which internal restraints on trade are being reduced gradually while a uniform tariff against all nations outside the Common Market is created. The forerunner of this economic venture was the coal and steel cartel established in 1951 by the same six nations. Cartel thinking, not free market economics, is the guiding philosophy of the Common Market.

In the second place, the Common Market is not a mere economic association, but, from the first, has been a step in the direction of political union. Maurice Schuman, Chairman of the Foreign Affairs Committee of the French National Association has said: "The road on which we are now engaged must lead rapidly to the political union of Europe."

Common Market members differ on the degree of political integration they wish. France wants a loose federal association of sovereign powers, and Belgium wants a strong centralized political superstate. Whatever the degree of political integration finally achieved, the Common Market is already a political entity. Some have compared it to Charlemagne's Empire and, if the countries now applying for membership — Great Britain, Austria, Switzerland, Greece, and others—are added, this new politico-economic unit will begin to look like the Roman Empire revived.

Whatever its political significance, so far, the Common Market has been a tremendous success economically. In its present form, it represents a mass market of 170,000,000 people which is almost the size of the United States market. Both trade within the Common Market area and trade with nations outside the Common Market has increased and this success has caused the leaders to shorten the time table for complete integration.

The political structure of the European Economic Community — its technical name—is somewhat like our own, having a Council of Ministers as its executive department, a General Assembly as its legislative body, and a Court of Justice for its judiciary.

The Court of Justice has already tested its power. Italy, finding its markets flooded with foreign pork, restricted imports of that article. Last year, a suit was brought against Italy before the Court of Justice of the EEC because of this import restriction. Lawyers for the Italian Government argued that it was the right of any sovereign government to protect itself and its people. However, on the basis of the treaty which the Italian Government had signed when entering the Common Market, the Court of Justice rejected this argument and found Italy guilty.

In our own country, the Kennedy Administration has seized upon the Common Market as justification for a new approach to foreign trade. This new approach will give the executive department of our government power to negotiate tariff reductions by 50 per cent, power to remove some tariffs altogether, and power to subsidize companies which may be hurt by tariff reduction. Opponents of this proposal point out that, in our Constitutional system, it has been the function of Congress, not the President, to regulate tariff. Furthermore, opponents question if tariff reduction will remedy our unfavorable balance of payments as promised by those who favor this proposal.

The gold outflow, which is distressing many observers, is not the result of an unfavorable balance of trade. Last year, for example, we exported $20 billion worth of goods and imported $15 billion. However, despite this, our gold continued to flow out. Why? Because of our tremendous foreign aid program and the cost of supporting troops and other military activities abroad. These measures pumped American dollars into foreign countries which dollars came back as claims upon gold. Tariff reduction will not touch these causes of the gold flow.

Moreover, tariffs are no longer the real impediments to trade. Not only are our tariffs at a thirty year low and lower than the world average, but the most effective barriers to international trade are quotas, import fees, international cartels, shipping subsidies, and currency conversion difficulties.

In addition to these external restraints, there are the internal trade barriers, such as agricultural subsidies and price supports, monopolistic labor union power, discriminatory regulation of business by State and Federal Government, unfavorable depreciation allowances, government sponsored inflation, and government manipulation of the money rates. These things discourage economic activity far more than any tariff wall!

Whatever may be said for the present tariff proposal, it cannot be described as a move toward free trade. The real barriers to free trade in this modern world are much more complex than simple, old fashioned tariffs.

Opponents to the present tariff proposal insist that Congress should keep its traditional authority to regulate tariff and that we should avoid any steps which might lead to our membership in the European Economic Community. Instead, we should remove the restraints on trade within our own country. One businessman summed up the real solution to this problem: "Give us freedom and we can compete with the Common Market!"

Concerning Censorship

From Christian Economics

No one who respects the Constitution and understands our form of government questions the right and duty of the Administration to formulate foreign policy. Once this is done, there is no doubt about the obligation resting upon the officers and men of our armed forces to carry out this policy. Our difference with Washington is not that it enforces this necessity and proper discipline, but rather with the policies it has laid down. As civilians we are privileged to criticize these policies. That is not true of officers in the armed forces when speaking in public. These men may properly reason with and protest to their superiors, but they may not publicly challenge or oppose the competent authorities of our government.

We believe the government is wrong in its soft, protective attitude of refusing to permit any criticism of Communist governments. Just how wrong the Administration is in this matter may be seen from the following passages that have been "blue penciled" by censors in addresses military men were planning to deliver. (These quotations have been taken from a report prepared by the Special Preparedness Subcommittee and printed in the Congressional Record, Feb. 19, 1962, by direction of Senator Strom Thurmond, and may be secured by writing to Senator Thurmond, Senate Office Building, Washington, D.C., asking for a reprint of the title, "Senator Thurmond Presents Anti - Communist Items Censored from Military Statements.")

The censors struck from an address to be delivered by Lt.-Gen. Arthur G. Trudeau the following passage:

"I, for one, do not believe that the Soviets have relented in the slightest in their determination to dominate the world and to destroy our way of life . . .

"Such is the nature of communism; and against it we can mount only eternal vigilance for our security and positive measures to neutralize Soviet advances. We must not be lulled into a false sense of security, no matter what the tactics."

The censors deleted from a speech prepared by Maj. Gen. John W. Carpenter, III the following passage:

"There is no reason to believe that the communist conspiracy will abandon its goal of world domination; or alter the basic strategy contrived to attain that goal."

Maj.-Gen. N. W. Grant prepared a speech referring to Khrushchev in the following terms:

"Nevertheless, in his written statements and in other talks, he has indicated that the Soviet Union intends to bury us literally, rather than figuratively."

The State Department censors deleted the above passage with the comment, "This is against policy."

Maj.-Gen. T. C. Darcy, in making some comment on Khrushchev, wrote:

"That is why we have been eager to believe that Khrushchev's smiling face and outstretched hand were indications of a new attitude on the part of the Soviets."

The State Department censors deleted this passage, saying, "Let's stay away from Khrushchev for the time being."

In another address, Gen. Trudeau referred to the cold war against communism as the "vicious, worldwide struggle now upon us." The State Department censors struck out that passage.

A later passage in the General's speech read:

"Here we must sense new horizons—continuously — to meet the critical challenges of communism."

The State Department censors changed the sentence to read:

"Here we must sense new horizons — continuously — to meet the critical challenges of the day."

The censors required Lt.-Gen B. A. Schrieber to delete the following sentence from a speech he had prepared:

"And according to Communist double talk, these people are working for the peace of the world—a peace on Communist terms."

Last year the State Department censors required Gen. Trudeau to delete the following sentence from one of his addresses:

"With Soviet infiltration menacing this nation and extending to the far corners of the globe, freedom of spirit and self stands in great jeopardy. The threat of catastrophic war again haunts the lover of liberty and the protagonist of peace. The Reds deliberately, fanatically, unceasingly strive to destroy the shreds of stability remaining as we enter the new frontiers of the sixties."

A sentence reading as follows was stricken out of an address prepared by Vice-Admiral R. B. Peary:

"We can protect the overcoat of freedom from violent theft in the daytime only to find the moths of subversion and slow revolution have devoured it in the night."

A sentence in a speech by Maj.-Gen. E. M. Houseman read as follows:

"This authentic revolution was not of the Castro variety."

The censors deleted "not of the Castro variety" and substituted "unlike some of more recent memory."

"The poisonous fumes of world communism" is a simple statement that the censors deleted from a speech one officer proposed to make.

The following words were deleted from a sentence in an address prepared by Gen. Trudeau: ". . . encompassing Marxism, socialism, nihilism, and using its own special brand of Russian imperialism to enslave free men everywhere."

The General was also required to delete the following sentence:

"Coexistence is not a choice; it is a fatal disease."

The following sentence was stricken from a speech prepared by Brig-Gen. M. W. Schewe:

"Ultimately either totalitarian communism will prevail or the freedom familiar to the societies of the West will expand."

We could go on to the extent of the 50 pages of excerpts prepared by Sen. Thurmond but the above are sufficient to illustrate the policy being followed by the Administration with reference to deleting all criticism or adverse comment regarding communism and Communist countries. If that is the policy of Washington, then our military forces have no alternative but to comply unless they wish to resign their commissions. However, those of us who are not in the armed forces are privileged to speak out in sharp criticism of what we believe to be a very wrong policy which will further weaken our country and strengthen the enemy.

We honor the patriotism of officers who protest vigorously against this policy even to the point of resigning their commissions at great personal loss to themselves. That is the honorable course which any officer who cannot conscientiously follow Administration policy in this respect must follow. His patriotic duty requires no less of him. Unless and until he resigns, however, he is duty bound not to oppose his government.

Usurpation

By DAVID LAWRENCE

Usurpation of power in a democracy cannot be blamed merely on the individual in government who exceeds his authority. Too often in human history usurpation has succeeded because of the passive acquiescence of the people.

A few years after World War II a distinguished professor from a German University — who had lived in Germany throughout the Hitler era — was sitting at the side of this writer at a breakfast meeting at the Capitol in Washington. The professor was asked this question:

"We in the United States have wondered how a man like Hitler could become Chancellor of Germany in 1933. As we understand it, he actually came into power by constitutional means. But how did it happen that in Germany, where intellectual attainment had been so high for many years, such a turn to dictatorship could be allowed to happen legally?"

"Many of us," replied the German professor, "were taken by surprise, and actually we didn't sense what was coming. We were so busily occupied with our own pursuits in the field of the arts, letters, music and the sciences, that we didn't realize what had occurred. We in the universities were foolishly indifferent. . ."

What we are witnessing today is a breakdown in constitutional government. It began in the late 1930's when newly appointed Justices on the Supreme Court of the United States embraced the doctrine that "the end justifies the means." A school of thought arose which has held that the method of amending the Constitution stipulated in the document itself need not be employed if the judges interpet the law in the light of "changing times."

Possessed of a majority in both houses, President Kennedy not only has asked that more and more power be delegated to him, but he also frequently has substituted government by executive fiat for government by law. He recently threatened reprisals against an industry that sought to raise its prices.

Why has all this happened? Because the people are indifferent. They accept honeyed words on television and, along with them, the argument that if what's being done is for a desirable purpose or if it's "popular," it doesn't matter who exercises the power or whether the Constitution is followed or ignored.

This is a dangerous trend. It is a time to take to heart the words of George Washington in his farewell address as President of the United States, when he said:

"The spirit of encroachment tends to consolidate the powers of all the departments in one and thus to create, whatever the form of government, a real despotism. . .

"If in the opinion of the people, the distributon or modification of the constitutional powers be in any particular wrong, let it be corrected by an amendment in the way the Constitution designates. But let there be no change by usurpation; for though this, in one instance, may be the instrument of good, it is the customary weapon by which free governments are destroyed."

Only one person out of a population of 30,000 in the city of St. Pierre survived the eruption of Mount Pelee on the island of Martinique in 1902. He was a prisoner in an underground cell.

AWARDED DIPLOMAS — Joseph A. Uphoff, Mark W. Douthit and Donald W. Parker, left to right, were awarded diplomas at the Credit Union School at the University of California, Los Angeles, recently, by R. C. Morgan of El Paso Tex., right, president of the Credit Union National Assn., Madison, Wis. The three Colorado Springs men were among five Coloradoans who were graduated from the first CUNA District 4 School for Credit Union personnel. The three-year school is co-sponsored by the Colorado Credit Union League, Denver, and five other state leagues that make up the district, and offers a two-weeks-in-residence course. Uphoff and Douthit are treasurer and manager of the CSCE Credit Union, 404 W. Fontanero St., which serves city personnel.

Six Persons Die In Head-on Minnesota Crash

LITCHFIELD, Minn. (AP)—Six persons, one the widowed mother of 15 children, were killed early Saturday in the shattering impact of a head-on car crash near this central Minnesota community.

Three others were critically injured.

The widow was Mrs. Austin Casey, Darwin, Minn., in her 50s. She was riding with friends returning home from a dance when their car and one carrying three teenagers met in terrific impact on U.S. 12, about a mile northwest of Litchfield.

A motorist told authorities the car carrying the youths had passed other vehicles at a high rate of speed shortly before the demolishing crash.

Several of Mrs. Casey's children lived with her at Darwin. Some of the children, who range in age from 10 to 30, are married and have left home. Mrs. Casey's husband died about three years ago.

She was described as a jolly woman who enjoyed attending dances with friends.

Others who died in the crash were John Damsgaard, 49, Minneapolis, and Edward Lohse, 54, Darwin, occupants of the same car as Mrs. Casey, and Robert Clayton, 19; David Lindell, 18 and Larry Andreen, 17, all of Litchfield and riding in the second car. Clayton is survived by his widow and a baby. Lindell and Andreen had graduated from high school last spring.

The sheriff's office said the Lohse car was driven by Betty Lohse, 18, daughter of Edward. She was hospitalized along with her mother, Mrs. Edward Lohse, 52, and Mrs. John Damsgaard, 49, wife of one of the dead.

Mrs. Damsgaard suffered fractured arms and cracked ribs, ribs, bruises and lacerations; Mrs. Lohse lacerations and possible fractures, and Miss Lohse a broken leg and facial and other lacerations.

WATCH FOR
RELAXED WESTERN LIVING
In Colorado Springs
For Details Call Walker & Co. Realtors ME 2-6681

The PROSPECTOR APARTMENTS
610-710 South Union
"Fine living on a Junior Executive's Salary"
- 1 & 2 Bedroom units, generous size.
- All electric, built-in kitchen, including dishwasher and disposal—matching appliances
- Laundry facilities—Recreation Room
- Dressing room, large storage area in every apartment.
- Wall-to-wall carpeting, ceramic tile bath, and air conditioning.
- Individually controlled, hot water-radiant heat in each unit.
- Elevator. Ample off-street parking.
- Swimming pool. Play areas.

OCCUPANCY September 15th Furnished or Unfurnished
NOW SHOWING, Call
FAITH REALTY and DEVELOPMENT Co.
217 East Fillmore 632-8881

Harrison Lunches Will Begin Tuesday

The school lunch program for Harrison School District No. 2 will begin Tuesday. The menu follows:

TUESDAY
Wieners
Corn
Rolls and butter
Cantaloupe
Milk

WEDNESDAY
Mashed potatoes
Hamburger-gravy
Tomato wedge
Rolls and butter
Cookies
Milk

THURSDAY
Lunch meat
Cheese wedge
Pork and beans
Rolls and butter
Fruit cup
Milk

FRIDAY
Potato salad
Peas
Rolls and butter
Orange cake
Milk

President of Mexico Praises Kennedy Visit

MEXICO CITY (AP)—President Adolfo Lopez Mateos hailed today President Kennedy's June visit to Mexico as the opening of a new era of understanding between the two nations.

The president said in his state of the union message that Kennedy's statement that the goals of the Mexican Revolution were similar to those of the U.S. Alliance for Progress program was especially significant.

Lopez Mateos also made it clear that Mexico's policy of normal relations with Cuba has not been altered. He reiterated his stand that the Cuban people should be left to decide their own future.

Georgia Goodbar Co-Chairman Here For DU Program

Mrs. Georgia M. Goodbar, 728 N. Foote Ave., has been named Colorado Springs area co-chairman by the University of Denver for its $25 million Program for New Resources.

An alumnae of the University of Denver, she will be in charge of enlisting alumni support for the program. She is one of 178 area chairmen thruout the country serving as volunteer leaders.

Since the program was publicly announced last October, the University of Denver has raised over $10 million toward its $25 million goal.

The total to date includes over $6 million that qualifies for a massive grant from the Ford Foundation. The Foundation will give the University of Denver $5 million if the University can raise $10 million from other non-governmental sources by June of 1963.

Many of the contributions are the largest ever made by their donors to any cause. Among these were gifts to establish the first four endowed chairs (in metallurgy, the humanities, economics, and finance) in the University's history.

"We have set our sights high because the demands for excellence are high," said John Evans, Jr., general chairman of the campaign. "As the only private, independent university in the 13 state Rocky Mountain West, the University of Denver feels a special responsibility to maintain standards of excellence."

The University of Denver was one of only six private universities chosen by the Ford Foundation for massive challenge grants (others were Stanford, Notre Dame, Vanderbilt, Johns Hopkins, and Brown). The selection was made on the basis of academic achievement, importance to the region, and long range development plans.

An earlier announcement that Joseph A. Reich had accepted the Colorado Springs chairmanship was in error.

First Issue of CU's New Conservative Out Sept. 19

Publication of the New Conservative, an unofficial student weekly newspaper at the University of Colorado, will begin Wednesday, Sept. 19, according to David L. Jarrett, business manager.

Jarrett said the new paper has been assured by donations of more than $9,000 toward the budget of $25,000 which has been set for the first year's operation.

The newspaper's sponsor, the Conservative Club, is seeking $15,000 of the total from public contributions.

The New Conservative is being published to compete with the Colorado Daily, official CU newspaper which has been charged by campus conservatives with liberal bias and incomplete news coverage.

Jarrett said the newspaper is being printed by the Johnson Printing Company in Boulder by the offset method, to insure quality print and photo reproduction. He said the paper will run 12,000 copies.

Editor of the New Conservative is Charles Adams, an honor graduate of East High School in Denver who has attended eight colleges and universities. Before entering CU in January, he spent two years in Japan as a Russian interpreter for the Army. As a linguist, Adams has studied five languages and currently is learning a sixth, Chinese.

Miss Carolyn Allen, an honors program sophomore, will be managing editor. She has been summer news editor of the Colorado Daily, and has had experience in yearbook editing.

Dr. Warren Carroll, second year law student, will be a columnist and proofreader. Dr. Carroll earned an A.B. degree summa cum laude from Bates College and has M.A. and Ph. D. degrees in American History from Columbia University. He taught for a year at Indiana University, worked as an analyst for the Central Intelligence Agency and in 1960-61 was assistant command historian for the Strategic Air Command (SAC).

Jarrett said contributions to the New Conservative can be made to the Conservative Club, University of Colorado at PO Box 1073, Boulder.

IRRIGATED INFIELD

TEMPE, Ariz. (AP) — There hadn't been a rain in Temple for several weeks but an American Legion League baseball game was canceled because of wet grounds.

Someone had turned on the irrigation system and allowed it to run throughout the day.

MRS. MALVINA ROBISON

* * *

Malvina Robison In Charge of V. Z. Reed Library

Mrs. Malvina T. Robison has been named librarian at the V.Z. Reed Library by the board of directors of the Colorado Springs Public Library, according to Mrs. Margaret G. Reid, city librarian.

Mrs. Robison will replace Anna Easley, who retired recently.

For the past year, Mrs. Robison has been a part time library assistant in the children's room and at the rgistration desk at the main library. She also taught English at Wasson High School.

In June, under the state grants-in-aid for public libraries, she was granted a full tuition scholarship to the University of Denver Graduate School of Librarianship. Her courses included bibliography and reference book selection, cataloging and classification and books for adolescents.

Mrs. Robison attended schools in Manitou Springs and is a graduate of Colorado College. She also had additional graduate work in the subject areas of anthropology, history, creative arts and children's literature.

She is the wife of Charles A. Robison, who is supervisor of the note department at the Exchange National Bank. They have two children: A daughter, Mrs. Donald Andes, lives in Winfield, Kan. A son, Maynard, is a 1962 graduate of Wasson High School and a former student assistant at the main library; he will enter Hamilton College, Clinton, N. Y., this as a freshman.

The new fall hours for the V. Z. Reed Library will be 2 to 8 p.m. on Mondays, 2 to 6 p.m. on Tuesdays, Weinesdays, Thursday and Fridays and 10 a.m. to 1 p.m. on Saturdays. When not there, Mrs. Robison will be in the reference and cataloging department of the main library.

Teacher Sessions Held in Schools Of District 20

Workshop and orientation sessions for School District 20 faculty members has been completed at the five schools in the district, school officials have announced.

Grade level and department meetings were held Aug. 23 and 24 at Air Academy High School and the district elementary schools in Pine and Douglass Valleys at the Air Force Academy, Black Forest and Woodmen Valley.

Teachers and administrators met at the high school on Monday and Tuesday for various activities, including welcomes by Wendell Newman, president of the teachers association, and Howard Dunning, superintendent of schools.

Chorler Broughton, director of instruction, outlined plans for curriculum development and improvements, and Charles Tewell, assistant superintendent, gave other formation.

Entertainment was provided by Ken Shaw's Dixieland Seven.

A tour of the Academy was conducted by base personnel for new teachers.

Other informational activities were held thruout the week and group discussions were held on subjects such as classroom control and ethics, teaching of patriotism and use of remedial facilities.

Registration for all elementary students and new secondary students was held Thursday and Friday.

Doors will open for classes Tuesday morning at all district school.

DEATH

MOSCOW (AP) — A death sentence has been given to a Leningrad bus driver who crashed his vehicle into a sidewalk beer garden, killing five patrons. The paper Leningrad Pravda said Friday the driver drank a bottle of vodka while driving.

After the accident, he hastily backed out of the beer garden and roared off, but was caught.

Largest stocks in the Region
CAMPING SUPPLIES FISHING TACKLE • ARMY SURPLUS BANKRUPTCIES
New Mdse. each week WEEKLY SPECIALS
—SURPLUS CITY—
204 S. 24th 8 A.M. to 8 P.M. West Side

Rock Climbing Show Monday to End Season

Military mountaineers from Ft. Carson will take to the rocks for their last public demonstration at 10:30 a.m., Monday, Labor Day, in North Cheyenne Canon.

Actual count of spectators for the 1962 summer season has been 9,670 with four shows cancelled because of Exercise Swift Strike II and a few rain pats.

Since most of these were tourists and military visitors, the 8th Division Noncommissioned Officers Academy agreed to forfeit their holiday to give military and civilian residents an opportunity to see the region's most thrilling presentation.

It will do double duty by keeping up to 1,000 persons off the highways on what will be a fatal day for many travelers planning only a farewell to summer.

Narrating the action in the amphitheater halfway up the canon wall will be 1st Lt. Evan Marshall and M. Sgt. Julius Denning. Platoon Sgt. Gaines C. Roberts will be stage demonstrator.

Spec. 1 Charles Prano, truck driver, will open the show by scaling the rocks by vertical hauling line with sgt. 1. C. Harold E. Caldwell and Pvt. John A. Miller at the A-frame above. Climbers have many military skills, most have learned the military mountaineering for the 1962 demonstrations.

Caldwell is the only El Paso County native on the academy teams.

Maneuvering on the fixed rope will be S.Sgt. Gene Hoyt and Spec. 4 Robert Linstedt followed by Prano and Spec. 4 Robert Brown in the 2 - man party climb.

While action continues directly in front of the audience, Spec. 4 Gerald Whiting and Pfc. Dale Messerly will begin the 400 - foot pinnacle climb across the canon wearing white clothing as they scale the sheer cliffs.

Pfc. Harold Bentley will navigate the two - rope bridge on which Spec. 4 Paul Latoza, a cook, plays a comic act as a cook.

Latoza stars again as the litter patient who slides above the crowd in litter evacuation with a pause in the center that always draws laughs. On the ropes at either end are Caldwell and Bentley with Prano as the medic.

Rappeling demonstrations complete the demonstration with S. Sgt. Gilbert J. Pearce Jr. doing a hasty rappel, Miller with a body rappel and Caldwell in a seat rappel.

In the litter evacuation down the rocks will be Hoyt, Bentley and Brown.

The finale has the cast jumping down the cliff en masse with Spec. 4 Harold Dixon dropping 120 feet in two jumps.

Topping the pinnacle across the canon is another highlight of the demonstration which keeps spectators' heads spinning.

First Lt. Frederick Borneman, new academy commandant, will be on hand for the final opportunity for the public to see their Army in action.

Shuttle bus service by Colorado Springs Transit Company is offered at the large parking lot near Evans and Cheyenne Road on the Broadmoor - Palmer Park bus line.

Private cars are not authorized to park at the rock climb amphitheater which is a short distance up North Cheyenne Canon, southwest of Colorado Springs.

Sergeant Receives Good Conduct Award

Army Sfc. Dillard E. French, 31, whose wife, Toyoko, lives at 1711 Syre Dr., recently was awarded the fourth award of the Good Conduct Medal while serving with the 66th Ordnance Battalion in Wertheim, Germany.

Sgt. French was awarded the medal in recognition of his exemplary conduct, efficiency and fidelity as a soldier in the active Federal military serivce.

The sergeant entered the Army in 1948 and arrived overseas on this tour of duty in October, 1960.

His mother, Mrs. Rosella J. Lankford, lives in Hoyleton, Ill.

Florence Soldier In Swift Strike II

Army Spec. 4 Ambrocio Trujillo, 20, son of Mr. and Mrs. Flavio Trujillo, Route 1, Florence, participated with more than 70,000 Army and Air Force personnel in Exercise Swift Strike II, a two-week U.S. Strike Command maneuver in North and South Carolina that ended Aug. 17.

Specialist Trujillo is a rifleman in Company A of the 101st Airborne Division's 506th Infantry, regularly stationed at Fort Campbell, Ky. He entered the Army in July, 1960.

Trujillo is a 1960 graduate of the Abbey High School, Canon City.

Parcel Post Zone Guides Received at Postoffice

Postmaster R. H. Wardwell announced that a supply of Parcel Post Zone Guides have been received by the post office. An number of these have been mailed to business firms in Colorado Springs.

Any business firm that has not received a sufficient number of copies or firms that have not received them at all can obtain a copy free by calling at the information window of the Main Post Office.

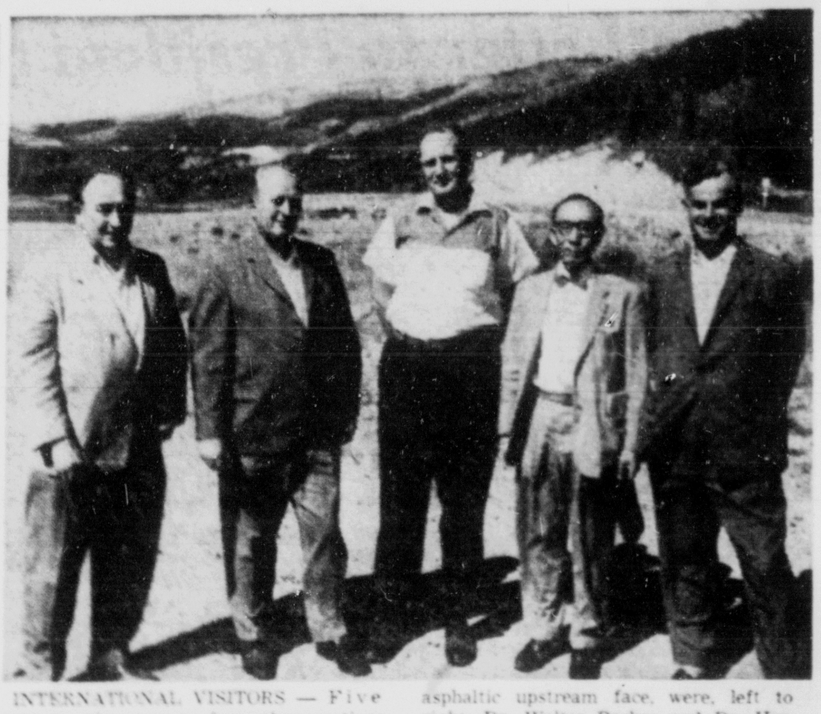

INTERNATIONAL VISITORS — Five construction experts from three nations were taken on an inspection visit last week to the Colorado Springs' Montgomery Dam on the Continental Divide by Water Superintendent Jack McCullough, center. On the tour of the facility, the highest dam in the world with an asphaltic upstream face, were, left to right, Dr. Walter Becker and Dr. Herbert Schmidt of Germany; Superintendent Jack McCullough; Professor Chuzo Itakura, Hokkaido University, Japan, and Dr. Gerhard Zichner of Germany. Not present when the picture was taken was Trugg Saxegaard of Oslo, Norway. (Utilities Dept. Photo)

Deliveryman Confesses Miami Kidnap Slaying

CHARLOTTE, N. C. (UPI) — Police said today that a newspaper deliveryman had confessed the 1954 kidnap-slaying in Miami of Judith Ann Roberts—one of the most widely publicized crimes in Florida's history.

Police said, however, that there were several conflicts between the version told by the suspect—Robert Franklin Jones—and official police files.

Regardless Dade (Miami) County Chief of Detective T. A. Buchanan left immediately by air for Charlotte to question the man.

Charlotte police said Jones was arrested for stealing women's lingerie from clothes lines.

During questioning, police said, Jones told them he was glad he had been caught because he was afraid he might "do something bad again like I done in Miami." He then confessed the crime, police said.

Judith Ann was abducted from the apartment of her grandparents, whom she was visiting, on the night of July 6, 1954.

Her body was found in a clump of brush on the shores of Biscayne Bay the following morning. She had been strangled and sexually attacked.

At the height of the investigation, the child's father, a Baltimore attorney was indicted for murder. But the charges were dropped later before be came to trial.

The case has remained since at the top of the list of unsolved crimes which law enforcement agencies here continue to investigate. Officers reported they have run down hundreds of leads and investigated scores of so-called confessions during the past eight years.

Marine Richard Walk Back From West Pacific

Marine Lance Cpl. Richard D. Walk has returned ot the U. S. after a 32,500 - mile voyage in the Western Pacific on board the command - control ship USS El Dorado.

Lance Cpl. Walk, a radio - telegrapher with the vessel's Marine Detachment, is currently visiting with his parents, Mr. and Mrs. Arthur D. Walk of 812 Prospect Pl., Manitou Springs.

Walk visited Hawaii, the Philippines, Hong Kong, Singapore, Formosa, Okinawa, Japan and Korea on his tour in the Orient.

He is a 1960 graduate of Manitou Springs High School. Walk enlisted in the Marines in June of that year, reporting to active duty on July 6.

After his leave he will return for another year of duty on board the USS El Dorado, currently in port at San Diego, Calif.

Ceylon Warns Shell Firm With Reprisals

COLOMBO, Ceylon (AP) — A government spokesman has threatened to withdraw visas of eight Shell Oil Co. officials here if the firm carries out its announced plan to dismiss eight Ceylonese executives.

Felix Dia Bandaranaike, parliamentary secretary to Prime Minister Mrs. Sirimavo Bandaranaike, told parliament Saturday that visas also would be denied to certain other foreigners seeking to enter the country.

Shell has said it will cut eight Ceylonese and five foreigners from its staff here.

Jackie Elliott Enlists In U.S. Marine Corps

Jackie K. Elliott has enlisted in the delayed enlistment program of the U.S. Marine Corps, and selected Oct. 2 as his date to report for active duty.

Elliott, who enlisted for aviation duty, will be flown on that date to the Marine's basic training base at San Diego, Calif. to receive three months of recruit training. After this he will be sent to nearby Camp Pendleton to undergo four weeks of intensive individual combat instruction.

Upon completing the training, the new Marine will be given a 20-day leave prior to reporting to the Technical Training Center, Memphis, Tenn. for formal school instruction in an aviation specialty.

He is the son of Mr. Luther M. Elliott of East Highway 24 and was graduated last spring from Palmer High School.

RENT A PIANO
$10.00 Per Month
Apply Rental to Purchase Price
COLORADO SPRINGS MUSIC CO.
110 N. Tejon ME 5-1563

The Aiken Ornithological Society
presents
AUDUBON WILDLIFE FILMS
Colorado Springs Fine Arts Center, 8 p.m.
Walter Berlet — Monday, Oct. 8, 1962
"The Living Wilderness"
Alfred M. Bailey — Friday, Nov. 16, 1962
"Ecuador's Enchanted Isles"
Robert C. Hermes — Thursday, Feb. 7, 1963
"Nova Scotia—Land of the Sea"
Patricia B. Witherspoon — Mar. 11, 1963
"Stepping Stones to Australia"
Tickets available at
Blick Sporting Goods Co. 119 North Tejon ME 2-3245
Mrs. H. J. Weberbauer 2005 Patrician Way ME 3-9879
Seaon ticket $3.50

Preferred Risk Mutual INSURANCE COMPANY
SPECIAL HOMEOWNERS PROTECTION FOR
Total-Abstainers Only

Home Protection $20,000	Garage $2,000	Personal Property $8,000	Property away from Home $1,000
Additional living Expense $4,000	Family Liability $10,000 250 Medical 250 Property	Theft YES	Glass & Vandalism Yes

YES, THAT'S RIGHT $45,500 protection — and for only $74.20 per year. Still lower rates are available if less protection is desired in Colorado Springs.
FURTHERMORE, your present fire policy is transferable to this plan immediately with credit given for any premium you have already paid, and it doesn't matter whether your premiums are on a monthly basis or annual basis.
FAMILY SECURITY and RETIREMENT plans are now available also for Non-Drinkers through Preferred Risk.
PREFERRED RISK AGENCY
PREFERRED RISK MUTUAL INS. CO.
3400 N. Nevada CALL US ME 4-6625

"Our Service to the Living"

"Lord, Thou hast been our dwelling place
In all generations.
Before the mountains were brought forth,
Or ever Thou hadst formed the earth and the world,
Thou are God."
Psalms—The Bible

TIMELESS IN THE LIFE OF THE SPIRIT

Life is a transient thing. It comes and goes. But the spirit is timeless, eternal. The heartening inspiration of this truth, we endeavor to express in every funeral which we conduct.

Our Chapel of Memories Mortuary
829 S. Hancock Ave.
Phone ME 2-3501

COLORADO SPRINGS
GAZETTE-TELEGRAPH
SUNDAY, SEPTEMBER 2, 1962 SECTION B

177 New Teachers Assigned To Schools in District 11

A total of 177 new teachers from 35 states and one foreign country have been hired by School District 11 for the coming year.

Of that total 75 will fill new teaching positions in the school system and the remainder will be replacements. The new teachers brings the total teaching staff to 952, according to Robert Davis, personnel director.

Sixty-seven of the new teachers are from Colorado, Davis said.

The District 11 School Board last February approved a $300 increase in starting salary to go into effect next January. Beginning teachers will be paid $4,600 a year. Experienced teachers also will receive higher pay in January and advanced professional pay will also be raised.

Davis said the new salary scale was a big factor in recruiting the new teachers. "I think it's one of the reasons we were able to attract more teachers from Colorado," he said.

The Midwest again was the source of many of the new teachers, with eight coming from Illinois and seven each from Iowa and Kansas. Texas and New York also contributed seven teachers each.

Mrs. Kerstin Edgar, a native of Sweden, will teach physical education at Palmer High School. She has been a resident of Colorado for about a year. Since coming to this country she has conducted physical education workshops in several of the Colorado colleges and universities.

As usual, women far outnumber the men among the new District 11 staff members. Only 54 new teachers are men, most of whom will teach in the junior and senior high schools.

Sixteen new teaching positions were created by the opening of the new Mark Twain Elementary School this fall.

Robert V. Lynn, formerly principal at Whittier School, will be principal at Mark Twain. Teachers at the new school will be: Kindergarten, Ruth Aufenkamp, Bonnie May Ruch (half - time) and Norma J. Christian (half-time); first grade, Alice V. Petersen and Rose L. Ruther; second grade, Patricia E. Dennis and Marguerite Hutton; third grade, Nancy Baumgartel, Sally L. Tipton and Bonnie B. Ragan; fourth grade, Bonnie B. Ragan, Carol Laughlin and Inez Sutton; fifth grade, Lucille Kaiser and Anne E. O'Brien; sixth grade, Jay H. Bouton and Jane A. Potter; music, Maurine Ehrlich; physical education, Edward O. Fulton.

Other new teachers and their assignments are as follows:

Audubon Elementary School: Catherine E. Jones, first grade; Gretchen Bauer, fourth grade; Carol Jean Evans, second grade; Samuel E. Hendricks, sixth grade; Leslie W. Lerand, sixth grade; Audrey J. Mulfeld, third grade.

Bates Elementary School: Opal Anderson, fourth grade; Thomas W. Isley, sixth grade; Harriet McCullough, fifth grade; Iola O. Severseike, second grade.

Bristol Elementary School: Mrs. Lillian V. Burch, music (half-time); Gary D. Cotton, physical education (half-time).

Buena Vista Elementary School: Judith Flanders, music (half - time); Bonnie Kathleen Snowhite, fifth grade.

Edison Elementary School: Norma Jean Cable, third grade; Elaine Eubanks, second grade; Vera R. Neff, music (half-time); Nena Simmerman, first grade.

Franklin Elementary School: Beverly A. Sabol, second grade; Virginia Spayd, first grade; James R. Van Meter, physical education (half - time); Sandra Dawn Welch, first grade; Gloria M. Ackerman, kindergarten (half-time); Mary Lou Hermes, second grade.

Garfield Elementary School: Marilyn Allen, second grade; Lillian V. Burch, music (half-time); Gary D. Cotton, physical education (half-time); Helen E. Long, kindergarten; Laurie E. Mulling, fourth grade; Eloise Wynn, third grade.

Helen Hunt Elementary School: Daris Galloway, fourth grade; Darlene Goss, second grade; Aldo M. Lizzul, sixth grade; Eva Noble, third grade; Susan G. Shook, second grade; Barbara Taylor, third grade; Leah Wattenbarger, kindergarten.

Howbert Elementary School: Judith M. Chisman, second grade; J. Keith Godshall, physical education (one-third time); Virginia K. Hogue, third grade; Roberta Schrunk, fourth grade; Carolyn M. Van Buskirk, first grade.

Ivywild Elementary School: Judith Ann McCormick, fourth grade; Evelyn Milstead, third grade.

Jefferson Elementary School: Jule M. Haney, third grade; Vera R. Neff, music (half-time); Margaret T. Power, third grade.

Lincoln Elementary School: Michael Lynn McDowell, physical education (half-time); Joy Lynn Smith, second grade; Marjorie E. Wilson, first grade.

Longfellow Elementary School: Clark, third grade; Peggy J. Linkin, third grade; Jeanine Schooler, second grade.

Lowell Elementary School: Betty A. Burke, third grade; Faye Dooney, second grade.

Midland Elementary School: Alice J. Emanuel, sixth grade; J. Keith Godshall, physical education (one-third time); Joanne Heintzkill, second grade; Uhla Lantenklos, fifth grade; Thelma S. Miller, first grade.

Queen Palmer Elementary School: Karen Bohlen, fifth grade; Frederick Dickinson, sixth grade; Adeline M. Hovet, fourth grade; Judith Ann Jones, second grade; Marjorie Koester, kindergarten (half-time); M. Lloyd Owens, sixth grade.

Steele Elementary School: Michael L. McDowell, physical education (half-time); Phyllis Kay Parker, fifth grade.

Stratton Elementary School: Gloria M. Ackerman, kindergarten (half-time); Margaret Ann Carney, second grade; Jerry L. Johnson, physical education (half-time); Harold W. Malfeld, sixth grade; Judith A. Sevals, third grade; Mrs. S. Wall, sixth grade.

Taylor Elementary School: Jerry L. Johnson, physical education (half-time).

Washington Elementary School: Marguerite Dieck, second grade; Mary H. Thompson, first grade.

Whittier Elementary School: Nadi Kay Fahnestock, second grade; Judith Flanders, music (half-time); Carolyn A. Hoeh, fourth grade; Betty Shoesmith, first grade.

Will Rogers Elementary School: Norma J. Christian, kindergarten (half-time); David E. Jackson, sixth grade; Doris L. Kolisek, second grade; Elizabeth T. Reid, fourth grade; Ursula A. Schwieger, first grade; Elaine I. Simon, first grade; Sandra Stablein, third grade; James R. Van Meter, physical education (half-time); Donna Faye Vicknair, fifth grade.

Zebulon Pike Elementary School: Donna J. Camposan, second grade; Janet E. Elliott, kindergarten; J. Keith Godshall, physical education (one - third time).

Unassigned personnel: Beverly Fountain, elementary; Robert J. Hampson, testing services; Mary Nair, elementary; Wilma Orton, elementary; Galen L. Mullins, speech correction; Jo Ann Shaw, elementary; Larry D. Thomas, counselor.

East Junior High School: Karen K. Akin, English, physical education; Robert Bett, mathematics, science; Sally Sue Coddington, science, mathematics; Dean Delaney Jr., instrumental music; Frederick H. Emmerling, mathematics, science; Howard Fenske, social science, English.

William E. Galambos, science, mathematics; Judith Kay Kinney, English; Maria E. Maker, English; Karen A. Martin, social science, English; Helen H. McFarland, English; George O. Wickstrom, industrial arts.

Horace Mann Junior High School: James D. Beechwood, English, social science; Douglas D. Graff, industrial arts; Edward

(Turn to Page B5, Column 3)

Colonial Dames Award Granted to McAllister House

The National Society of the Colonial Dames in the State of Colorado has been granted an award of merit for the restoration and maintenance of the McAllister House by the American Association for State and Local History.

Other recognition for historical accomplishments in Colorado during the past year were: an award of merit to Edward T. Bollinger, Sedgwick, and Frederick Bauer of Chicago, for their railway book titled "The Moffat Road" published by Alan Swallow of Sage Books, Denver, and an award of merit to the Colonial Dames for the restoration and maintenance of Hotel de Paris in Georgetown.

The Award of Merit is the highest honor the association can bestow.

Certificates of Commendation went to the John H. Gregory Club of Junior Historians of Central City for consistent and significant contributions to the preservation of local history, and to the Pioneer Historical Society of Bent County, Las Animas, for its development of a museum complex, a main museum, a restored stage station, a jail and gallows.

Colorado entries were in competition with those of Region 10: Arizona, Colorado, New Mexico, Utah and Wyoming. Miss Lola M. Homsher, director of the Wyoming State Archives and Historical Department, Cheyenne, was chairman.

Presentation of awards will be made on behalf of the association by the State Historical Society of Colorado at its annual meeting in Denver in December.

GT Carrier To Be Guests At Shrine Circus

Gazette Telegraph carriers will be guests of the Gil Gray Shrine Circus Wednesday night when the show opens at Memorial Field.

The circus will begin a four-day, eight - performance stand here, and most of the Gazette Telegraph's 250 carriers will be on hand for the opening night show at 7:30 p.m.

There'll be afternoon performances each day starting at 3:30 p.m. and evening performances each night at 7:30.

COLORADO COLLEGE LIBRARY OPEN—The Charles Leaming Tutt Memorial Library is now in use at Colorado College. The library, which cost $1,250,000, is located at Cascade Avenue and San Rafael Street. It has a basement and three floors. (Gazette Telegraph Photo)

Gilbert Says New English Party Gaining

A new third force is taking shape in British politics and it could spell trouble for our strongest ally, says Colorado College history Prof. Bentley Gilbert, who spent the last year in England gathering material for a forthcoming book.

This is the Liberal Party and it is grabbing votes right and left from the Conservatives and from the Labor Party, Dr. Gilbert said.

"The trouble with a third party," he explained, "is that it frequently results in a coalition government and coalition governments never accomplish very much."

Recalling the endless number of do - nothing coalition governments in postwar France, the Colorado College professor indicated that such a government would weaken the link of North Atlantic solidarity.

He said the Liberal Party is a middle of the road party of the middleclass. "In some areas, it has become the second party," Professor Gilbert said.

A revival of the old liberal party of Gladstone, it has as one of its slogans: "Planning Without Socialism."

Party leaders are young intellectuals — lawyers, college professors and doctors. The party has taken a firm stand for Britain's entry into the European Common Market.

"I doubt that the present government could get Britain into the Common Market without an election first," Professor Gilbert said. He thinks the Conservatives stand a good chance of being re - elected, however.

He noted that there is no popular opposition in England to Common Market entry. Arch conservatives are opposed to it, he said, on grounds that it would open the door to England's becoming a member of a federation of European states.

At the same time, labor also does not favor Common Market entry because of a fear of what it might do to unemployment.

The principal supports of the issue are members of the new affluent middleclass, Professor Gilbert said, the class that is making the old Liberal Party a force to be reckoned with.

Gilbert spend the 1961-62 academic year in England doing research into the history of English public welfare legislation for a proposed three - volume work on the subject. The research was carried out under a grant from the American Philosophical Society and a grant from the Ford Foundation Grant in Public Affairs.

Following additional months of research in this country, he expects to start actual writing next spring. He said the University of Manchester Press has indicated an interest in publishing the work.

Dr. Gilbert, who teaches English history at the indenpendent college of arts and sciences here, came home with 4,000 pages of notes from sources in the British Museum, ministerial archives and from private letter collections.

The first volume, which, may run some 400 pages, will cover English public welfare legislature until 1914.

Gilbert, who holds a Ph. D. from the University of Wisconsin, joined the faculty at Colorado College in 1955.

Blanchad Completes Active Duty Stint

'Blanchard Completes' 1-914 Sun

Charles G. Blanchard, son of Mr. and Mrs. Charles S. Blanchard of 553 Marquette St. Security, completed two weeks of active duty training recently at the Naval Training Center, Great Lakes, Ill.

FIRST GLANCE—This view of the circulation desk at left and the stairway at right is the first a visitor gets when entering the Charles Leaming Tutt Memorial Library at Colorado College. The library has a capacity of 300,000 volumes and seating space for more than 500 persons. (Gazette Telegraph Photo)

PLENTY OF SPACE — This photograph, taken from the third floor, shows the spaciousness of the second and third floors of the new Colorado College library. Study tables are arranged near the book cases in addition to the lounge section of the second floor. (Gazette Telegraph Photo)

Deaf and Blind School Will Begin New Year This Week

The Colorado School for the Deaf and the Blind will open the school year with an international falvor this week. Among the nine new teachers coming to the school, one is from England and another is from the Philippines.

Sophia Karslake had her training at Manchester University in England and is coming to the United States for the first time. She has had teaching experience in several schools for the deaf in England, and, in addition to teaching the deaf, has had experience with preschool children.

Miss Yolanda Roxas came to this country a year ago under an Exchange - Visitor Program and took training to teach the deaf at the Clarke School for the Deaf in Northampton, Mass. She completed this training and having one more year on her Exchange-Visitor Program, she selected Colorado as the place she would like to obtain further teaching experiences before returning to the Philippines.

Mrs. Charlene Geist will teach a class in cosmetology and personal grooming. She is operator of Charlene's Beauty Shop.

Miss Virginia McGuirt is returning to the school as a teacher of physical education for the girls after an absence of two years. She has had experience working with blind children and has just completed a course in methods of communication with deaf children that was given at Gallaudet College during the summer.

Daniel Lynch will work with the boys in the physical education department. He graduated from Gallaudet College in Washington, D. C., last June and prior to that time had experience as a linotype operator in a printing shop.

Jay Alan Barker is coming to this school from the Montana School for the Deaf. He also was graduated from Gallaudet College and will teach in the Upper School.

Miss Margaret Ann Olsen is the single replacement teacher in the department for the blind. She has just completed training to teach the blind at Boston University.

Clayton Shotwell had many years of experience in the school systems in Michigan, after completing his training to teach the deaf at Wayne State University. He will be working in the upper division in the department for the deaf.

John Gonzales has just completed the leadership training program in the area of the deaf. This program was given in San Fernando State College in San Fernando, Calif., and he was a member of the first class. He was formerly the elementary principal for the Arkansas School for the Deaf and had his basic training to teach the deaf at the University of Kansas. He will also be teaching in the upper division of the department for the deaf.

Teachers will report back on Tuesday, and children will return to school on Wednesday. School will begin with an assembly program on Thursday morning.

The school will open this year with 148 deaf students and 80 blind students enrolled. This is a large increase from the number that the school opened with last year. At that time, the school had 121 deaf and 78 blind children enrolled.

Because of the unanticipated increase in the enrollment, living conditions in the dormitories will be quite crowded, and the teaching staff will be faced with larger than normal classes.

Children returning to this school will find many new items installed for their safety. A new fire alarm system involving flashing lights and loud buzzing horns has been installed. This combination was devised after long study with the best methods of alerting both deaf and blind students to a fire in their vicinity.

New campus lights are about ready to be turned on for the first time. They will provide additional safety at night for both deaf and partially seeing children.

New fluorescent lights in the dormitory will make study easier and make it possible for the houseparents to check for clean hands and ears before the children retire.

The other improvements involve items that will add to the comfort of the children, such as: new steam lines, new water lines, and new roofs on certain buildings.

New Student Week to Begin Today for 414 Students at CC

New Student Week gets under way at Colorado College today for 370 freshmen and 44 transfer students from 30 states and 17 foreign countries.

Classes will start Friday for the entire student body of 1,200. Faculty members number 112 this year at the independent college of arts and sciences.

A new academic calendar, adopted several months ago by the faculty, this year places the opening of classes at Colorado College well ahead of most colleges and universities in the nation.

Students coming to the college for the first time will find two new facilities — the $1,500,000 Olin Hall of Science and the $1,250,000 Charles Leaming Tutt Library.

Following a meeting of all transfer students in Rastall Center this evening, New Student Week gets under way at 7:30 p. m. when President Louis T. Benezet addresses an assembly of new students and their parents in Shove Chapel.

Immediately after the assembly, President and Mrs. Benezet will hold a reception for the new students and their parents in the Rastall Center patio.

The serious side of college begins Monday morning with batteries of placement tests for freshmen and transfer students, foreign language examinations, reading examinations, and the biographical data test.

Dean of Men Juan Reid and Dean of Women Christine Moon will meet with new students Monday afternoon. In the evening, they will attend a dinner sponsored by the Associated Students of Colorado College. ASCC President Max Power, a senior, will address the group.

On Tuesday, new students will take physical examinations and meet with faculty advisors. An

(Turn to Page B5, Column 5)

EVAN J. SCOTT

* * *

Extension Center Names Full-Time Faculty Member

Evan J. Scott, former education counselor at Colorado College, will be the first full - time faculty member at the University of Colorado Extension Center here.

He has been appointed assistant professor by the university department of English and his appointment is effective with the beginning of fall semester. His appointment was announced by Donald King, administrator of the Colorado Springs Center.

Until this year all teaching in credit courses at the center has been done by visiting faculty members from the Boulder campus of the university or by qualified instructors in the Colorado Springs area. King said that eventually a full - time faculty member also will be appointed to teach School of Business courses at the center.

Scott was a member of the Colorado College English faculty for seven years before he joined the counseling staff in 1958. At the Colorado Springs Center he will teach English composition and literature courses.

He earned his bachelor's, master's and Ph. D. degrees from the University of Wisconsin. His doctorate was in comparative literature.

Before coming to Colorado he taught history and English in high school and comparative literature at the University of Wisconsin.

He also has done therapeutic tutoring and remedial reading guidance for clients of the Child Guidance Clinic in Colorado Springs.

Scott is author of articles in scholarly journals and is a member of the National Council of Teachers of English and the Modern Language Association.

During World War II he served with the U. S. Army Air Force for almost three years. For 22 months he was administrative chief, Neuropsychiatric Division, Army Air Force hospital, Drew Field, Fla.

Scott lives with his father at 2509 Balboa in Colorado Springs.

Four-Day District Kiwanis Meeting To Be Held Here

Davis W. Ellis, senior vice president of the Allstate Insurance Co., will be the featured speaker at the Rocky Mountain district convention of Kiwanis International, to be held here Sept. 13-16, with headquarters at the Antlers Hotel.

Ellis will speak at the governors banquet at 7 p.m. Friday, Sept. 15. He joined Allstate in 1942 as educational director, and in 1946 was made regional manager of the Chicago office. In 1948, he was elected assistant vice president and in 1950 was appointed vice president and general sales manager of the company.

He is a member of the Executives Club of Chicago, the Chicago Athletic Assn., the Chicago Association of Commerce and Industry and the Illinois Chamber of Commerce. He has been active in the Community Chest and Red Cross.

Opening ceremonies of the convention will be held at 1:30 p.m. Thursday, Sept. 13. The district board will meet at 6:30 p.m. Sept. 13.

Officers will be elected at the Sunday morning session Sept. 16. One of the candidates will be Earl Pitcock of Manitou Springs, who has announced his candidacy for the office of governor - elect. He has been an active member of the Manitou club since 1944, was club president in 1948 and was elected lieutenant governor in 1954. He has served as chairman of every action committee of his club.

Pitcock was a member of the Manitou City Council eight years, serving as mayor pro-tem during each of the eight years, and at the last city election he was elected mayor of Manitou Springs.

He has been master of his Masonic Lodge twice and is a member of the Southern Colorado Consistory and of Al Kaly Shrine.

Symphony Orchestra Meets on Wednesday

The Colorado Springs Symphony Orchestra, conducted by Walter Eisenberg, will gather for its first rehearsal of the season at 7:30 p.m. Wednesday in the Parish Room of Grace Episcpal Church.

At this rehearsal music for the first program on Oct. 18 will be read thru. Various policy matters also will be discussed.

The rehearsal will mark the opening of the 30th season of the orchestra and of Eisenberg's ninth year with the group. The orchestra will be the largest in its history of continued growth.

Delroy Reiss Reports For Duty in Hawaii

Delroy E. Reiss, airman, USN, son of Mr. and Mrs. Reinhold E. Reiss of 1506 Querida Dr., has reported for duty with the Pacific Airborne Early Warning Barrier Squadron, based at the Naval Air Station, Barber's Point, Hawaii.

St. Francis Will Mark Diamond Jubilee Tuesday

St. Francis Hospital will mark its Diamond Jubilee Tuesday with a mass and banquet.

Solmn mass will be celebrated in the hospital chapel in the presence of Archbishop Urban J. Vehr and Bishop David M. Maloney at 4:30 p.m., and will be followed by the banquet.

Celebrant at the mass will be Very Rev. Msgr. Robert Hoffman, pastor of St. Mary's Catholic Church, who will be assisted by the Very Rev. Msgr. William J. Monahan, Denver, as deacon, and the Rev. Robert A. Banigan, Denver, as subdeacon.

The Rev. Walter R. Jaeger, chaplain of Mount St. Mary's, will be master of ceremonies, and the Rev. John Harley Schmidt, pastor of All Saints Church, Denver, will give the sermon.

The banquet guest list includes Fr. Banigan, Fr. Schmidt and Fr William Zolp, pastor of St. Michales Church, Calhan, all former chaplains at the hospital.

Four Sisters of St. Francis Seraph arrived here 75 years ago in September to care for injured employes of the Colorado Midland Railroad, and opened their own hospital less than a year later. Today, St. Francis Hospital is a 168-bed institution.

Creel Masters McManus to Take Seniors' Golf Title

By TOM CUSHMAN
Gazette Telegraph Sports Writer

Stern-faced Howard Creel once again exercised his immaculate mastery of the Broadmor Course Saturday morning as he picked a part slumping Adrian McManus of Pasadena, Calif., 7 and 5, to win the World Senior Golf Championship for the second straight year.

Creel, whose mighty drives and feather-like touch around the greens combine to set him up as an impregnable fortress on this course, had obviously shaken off the serious scare of Friday's semi-finals when he was forced an extra hole by Los Angeles' Adrian French. McManus was in the running only thru the midway point on the front side.

In actuality, it was a great recovery shot by Creel at the fifth hole that proved the pivotal stroke of the match. At that point McManus was seemingly in position to pull even once again. Instead, the marvelous shot by the defending champion eventually waylayed McManus into three-putting the hole for a loss.

* * *

Shortly thereafter, the course caved in on the California golfer. In all fairness to the grim-lipped McManus, who has struggled all week with his game below par, he would generally have presented Creel a much more serious challenge. Saturday he ran thru a string of holes that were the worst he has ever suffered in this competition.

* * *

Still, he would have needed an expert's touch to catch Creel Saturday. The bulking southpaw champion blended power and finesse into an almost magical potion. He was one under par for the 13 necessary holes and the course was playing anything but easy. Pin placement was definitely among the more difficult on most holes.

* * *

The two launched the round in tight formation. Both neatly stroked in pars on the first hole but McManus had his tee shot stray into a fairway bunker on the second. Creel won there with an easy par but the match evened at three as McManus ran in a 15 foot birdie putt from the left side of the green.

The Colorado Springs champ got his lead back at four with a six foot par putt after McManus had missed from seven feet. Then at the fifth hole came the telling blow of the round.

Creel hit his second shot well behind and to the left of the green. His entry was blocked by a row of tall trees and it looked like a sizeable chore to even reach the green on the next shot. McManus was already lying 25 feet from the cup in two.

It was then that the mark of a champion showed thru as Creel arched a magnificent recovery above the trees that bit at the right edge of the green and backed up within three feet of the cup. He dropped the putt for a par and ended up winning the hole when the stunned McManus ran his second putt past the hole from two feet.

The challenger indicated he was still in the running, tho, when he flipped a fine recovery shot from beneath the bushes at the back of the sixth green to halve that hole. That was his last brief moment of glory for the day. Creel promptly slice him up by winning the next five holes in succession.

At the seventh McManus three putted from 40 feet to lose to Creel's par and at eight came the other pivotal hole of the morning. Creel dropped his tee shot half-way down the hillside into the canyon and was vulnerable. McManus, however, instead of playing safe to the middle of the green on the par three hole, went for the pin and also fell into the canyon. Three strokes later he still wasn't out and he picked up, increasing Creel's lead to four holes.

Creel won the ninth with a birdie and the 10th with a par as McManus hit a straying second shot. At 11 Creel was in the front trap with his second but pitched out to within four feet and sank a birdie putt to bring the end in sight. McManus did with the 12th as Creel three-putted, extending the match another hole, but Creel closed it out at 13 as his opponent hit into a trap and dubbed his first attempt to get out.

Creel thus extended his mastery over the tournament. He won the title in his first attempt last summer with an extra hole victory over the same McManus. And from his play this time it appears as tho it will be a tremendous feat to unseat him.

In the Championship Consolation John R. Jacob defeated Leon Sikes 4 and 3, and in the finals of the Evans Flight, Glenn S. Norville downed Pat O'Hara, 4 and 3. The Evans Flight Consolation was decided late Friday when Llewellyn W. Smead defeated C. W. Wolfe, 3 and 2.

Championship Flight (Finals)
Howard Creel defeated Adrian McManus 7 and 5.

Championship Consolation (Finals)
John R. Jacob defeated Leon Sikes 4 and 3.

Evans Flight (Finals)
Glen S. Norville defeated Pat O'Hara 4 and 3.

Evans Flight Consolation (Finals)
Llewellyn W. Smead defeated C. W. Wolfe 3 and 2.

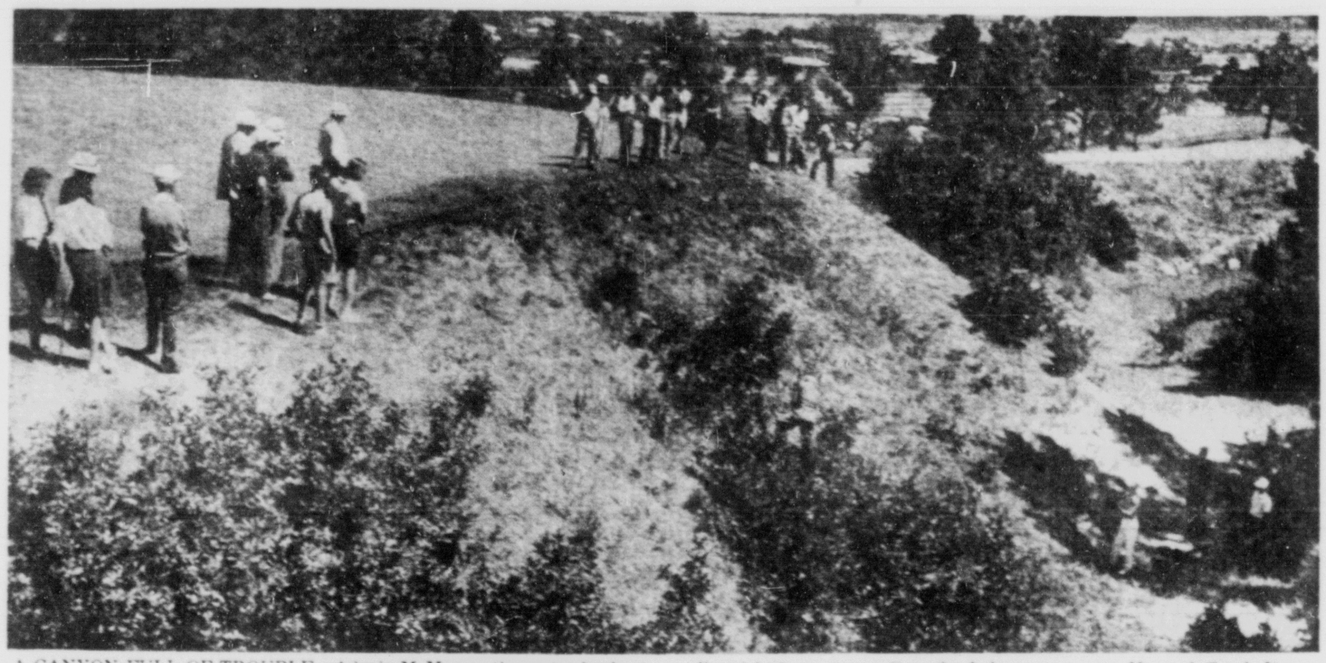

A CANYON FULL OF TROUBLE—Adrain McManus (in center bushes) is shown on the slope of the Broadmoor's famous Canyon Hole Saturday as he attempts to blast out after dropping his tee shot on the hillside. Three attempts brought nothing but failure and McManus eventually picked up, conceeding the hole to opponent Howard Creel. It was the second in a string of five straight holes that McManus lost enrout to his 7 and 5 defeat. Photo by Bob McIntyre)

ANOTHER ONE IT—Howard Creel, who Saturday won the World Senior Golf Championship at the Broadmoor for the second straight year, is shown here easing in a birdie putt on the 11th hole that increased his lead over Adrain McManus to seven holes. Creel, who has proven himself a true master of the local course, was one-under-par for the necessary 13 holes. (Photo by Bob McIntyre)

Wasson Gridders Look Good in Intra-Squad

By TOM CUSHMAN
Gazette Telegraph Sports Writer

"We've been pretty pleased with this bunch of kids. They're really doing better than we figured they could," Wasson football coach Gib Funk mused after his team's first inter-squad scrimmage Saturday morning at the Wasson practice field.

"They're still a long ways from the team we had at the end of last season," Funk warns, "but if they keep on at the present pace they may do something before the schedule is over."

In mentioning last year's squad, Funk was recalling what most persons consider as the finest of the three Thunderbird teams to date. That Wasson squad finished second in the tough South Central League, losing only to Pueblo Central, the eventual state champion, and Pueblo South. At one time during the season the 'Birds were rated as the number two team in the state and were among the top 10 virtually all fall.

Funk lost heavily from that squad but returns a few key regulars who could bolster this team considerably. One of the top stars back from last year is quarterback Chuck Stuart and at present the wily Wasson coach has him operating primarily at that position. Stuart, however, will alternate some with left halfback Ken Charles, another of the veterans. Charles worked at quarterback last season and did the extra point kicking.

At right halfback Funk has been using Gary Sherman, whom he says "compares with Danny Peterson" as a runner. Peterson was the slow-footed but very able right half of a year ago. The present first string fullback is Mike Teague, a junior. However, Mike Hinton, a fine prospect while with the "B" squad two years back before being knocked out of competition last year with an injury, is expected to join the squad in about a week. Hinton is still recovering from a recent knee operation.

In the line Funk currently is using team captain Bob Stanley at one end with the other end still unsettled. Stanley, a highly promising performer with the varsity as a sophomore two years ago, also missed last season but the 210 pound senior is expected to be one of the Thunderbirds' top gridders this fall.

Ron Klopfenstein and Gary Delotte are presently holding down the tackle berths and returnee John Lucero occupies one of the guard slots. The opposite side guard is still unsettled.

At center Funk has been using Gary Hudson, a 212 pound transfer student from Oklahoma.

The Wasson coach said that he also brought up several sophomores a few days back but presently has only one, 175-pound Bob Harvey working with the varsity. "Harvey is one of our better punters," Funk said Saturday. "Actually, all five of the sophomores we had up could have helped us but it was weakening the "B" team too much."

As for Saturday's scrimmage: "Our first team is far and away better than the rest," Funk said. "We've been working with four units and we gave them all a chance Saturday. But after they got over their early mistakes, the first unit scored just about every time it handled the ball."

Funk points out his main weaknesses at present as at one deep back and up the middle defensively. "I think this is probably the smartest bunch of kids we've had, however," the Wasson coach points out. "We have more offense in now than we did at mid-season last year."

"It's been a lot of fun working with them," Funk concluded Saturday.

From the sound of things, if this group continues to materialize, it may not be much fun playing against them.

New Orleans, Hampton Alive In Legion Meet

BISMARCK, N.D. (AP) — New Orleans and Hampton, Va., rode to victories on outstanding pitching performances to remain alive in the loser's bracket in the American Legion Little World Series baseball tournament Friday.

New Orleans eliminated Billings, Mont., 4-1, after Hampton had sidelined West Allis, Wis., 3-1.

John Olagues hurled a six-hitter for New Orleans and his team belted out 11 hits. Olagues also drove in two runs with a single, while Gerald Landry collected three singles for the winners.

Honolulu and St. Louis, both unbeaten, met Friday night. New Orleans will play the winner of that game at 7:30 p.m. Saturday.

The defeat eliminated West Allis, while Hampton moved into a 2 p.m. game Saturday against the loser of the Honolulu-St. Louis tilt.

Richard Wheeler went the distance on a five-hitter to pitch Hampton to the triumph. Fred Bulmer homered and singled for the winners.

West Allis	000 000 100—1	5	1
Hampton	011 001 00x—3	6	0

Wolfe, Peters (6) and Sachen; Wheeler and Catlett.

New Orleans	030 001 000—4	11	3
Billings	000 000 010—1	6	0

Olagues and Hughes; Huntsberry, Rohr (6) and Brickley.

Terrors Try Comeback In South Central Loop

By JERRY MEGAHAN
Gazettee Telegraph Sports Writers

After a year of near total frustration, Palmer High fans hope that head coach Bill Westbay has finally gotten his Terrors untracked.

The 1961 season bore an uncanny resemblance to Pearl Harbor as far as the Terrors were concerned. Ten straight opponents bombed a predominantly sophomore-junior Palmer aggregation, climaxed by a 33-0 wax job by arch-rival Wasson.

Fourteen lettermen, who learned the ways of the South Central League the hard way last fall, return to try to wipe out the memories of the previous season.

Prognosis for the '62 campaign seems to be that the Terrors won't make the change from patsy to power over-night but that they are definitely on the road back. Westbay says, "I think the South Central League should be well balanced this year with no-one really out of contention and the top teams pretty tightly bunched. I think we'll be in a position to give any team in the loop a good fight this time."

The Palmer gridders went thru their first game-type scrimmage yesterday with the first team shutting out the second team, three TD's to none. Right halfback Doug Swayne scampered 35 yards for one score and Ray Cool and Glen Johnson tallied the other two on short plunges.

"It wasn't bad for the first scrimmage of the season," said Westbay. "We have a long way to go yet but I think we're going to make it. The boys have shown a wonderful attitude so far, very willing to work."

Alan Snyder and Bobby Joe Williams, two junior lettermen, are currently the ends in Westbay's tentative starting lineup. Williams, 6-4 and 196 pounds, makes a tempting target for the Palmer passers. Snyder weighs only 135 pounds but has good hands at the wide end position.

Co-Captain Ward Huffman, 180 pounds, and Gary Young, 181 pounds, hold forth at the tackle positions. They're both senior lettermen and move well.

Westbay's guards are inexperienced but he has plenty of them to choose from. Neither Dave Dobbin, 190 pounds, nor Don English, 140 pounds, lettered last autumn but they've looked good enough in drills to grab tentative starting berths.

Bob Justis, 170 pound senior letterman, is currently the ranking Terror at the center spot, if he can continue to hold off junior Roderick Alo, 157 pound transfer from Hawaii.

Quarterback is in a nice state of competative flux with lettermen Walt Hylton, 145 pound junior, and Pat Berkheim, 138 pound senior, bickering over the starting slot. Both boys are fair throwers and should see an equal ammount of action.

Fullback comes equipped with Ray Cool, 166 pound junior letterman, who knows his way thru the middle of the line. Glen Johnson, 185 pound senior, is a likely looking candidate at left halfback. He didn't letter last fall but he has the size and swift to make it this term.

Co-Captain Doug Swayne, 150 pound senior letterman, appears to have the wing-back slot well in hand. He's a talented pass receiver and has a knack for the broken field.

The Palmer coaching staff is lamenting the unexpected loss of Gene Small, lettered halfback, who was expected to provide the bulk of the breakaway punch this season. Small flunked his pre-season physical and unless things change, he'll be spending this season in the rooter's section.

A little better has come with the bitter. Westbay has been very pleased with the quick development his second team has shown and, if the progress continues, the Terrors may be able to institute a two-unit system.

Lettered ends Fred Gloss, 170 pound senior, and Jim Justus, 165 pound senior, are pushing Westbay's starting tackles hard. Justus lettered at quarterback last season but the Terrors decided they needed him up front more.

Lettered ends Fred Gloss, 170 pound senior, and Rick Wangerin, 163 pound senior, have looked pretty sharp in recent sessions. Gloss was a starter last fall but has been hampered by injuries so far.

Jerry Snodgrass, 178 pound senior, and Jim Justus, 165 pound senior, are pushing Westbay's starting tackles hard. Justus lettered at quarterback last season but the Terrors decided they needed him up front more.

The guard situation is highly competitive. Precious Tohmas, 140 pound senior, Jon Downing, 175 pound senior letterman, and John Lieberherr, 165 pound junior, are all about on a par.

Ron Cheek, 140 pound junior, is a comer at the left halfback spot and Jerry Williams, 165 pound senior, will play a good deal of wingback. Jim Glaskin, 167 pound junior, is pressuring Cool at the fullback spot.

It looks as if the Terrors will move the ball more often from Westbay's unorthodox T formation alignment this fall. His backs are beginning to get the hang of the belly series and the forward wall is coming along.

It also appears that they're going to have to learn fast. The Terrors schedule provides no push-overs this fall.

PALMER TERRORS
1962 FOOTBALL SCHEDULE

Sept. 8 at East Denver
Sept. 14 Golden
Sept. 21 Wheatridge
Sept. 28 Pueblo Central
Oct. 6 Pueblo East (Homecoming game)
Oct. 12 at Grand Junction
Oct. 19 Pueblo Centennial
Oct. 27 at Pueblo South
Nov. 2 Wasson
Nov. 9 at Trinidad

(All games at 7:30 p.m., except the following: East Denver at 2:30 and Pueblo East and Pueblo South at 2:00).

Falcons Pop Leather In Opening Scrimmage

By LOY HOLMAN
Gazette Telegraph Sports Editor

Leather popping echoed thru the new Falcon Stadium for the first time and it was a welcome sound. Saturday marked the first actual football scrimmage in the impressive $3.5 million structure as Coach Ben Martin ran his Air Force Academy team thru its initial game-type workout of the season.

In three more weeks the Falcons will return to this weekend's battle-ground for the lid-opener of the 1962 schedule against Colorado State University and a capacity crowd is expected by many officials.

However, Saturday there was only a sprinkling of eager fans scattered thruout the 40,000 seats and the sounds off the manicured turf echoed among the waiting bleachers. It was a sound of solid contact and sometimes punishing blocking and tackling.

This could be typical of the Falcons this fall.

On the while, the offense appeared to be slightly ahead of the defense as all units moved the ball with ease across the sunlit field. But the team stuck to basic Flexible - T formation plays of the Martin system and the smoothness of the offensive flow was a tribute to the polish of individual play — for this early in the season.

The Varisty, running in three definite units, ran against the Junior Varsity and finally came off the field with a 38-0 score on six touchdowns. Martin emphasized that the JVs have more strength than in years past, which added importance to the difference in the score.

As far as the touchdowns were concerned, several players shared in the Saturday glory. Starting quarterback Terry Isaacson scored once on a run and another on a 28-yard touchdown pass to end Dick Brown. Offensive unit quarterback Dave Backus, a 170-pound sophomore from Denver, scored on a end run keeper and a sneak, while fullbacks Larry Tollstam and Tony Mellos each scored once each.

Individually, standouts had to be Isaacson, who ran his unit with near mid - season finesse, and Tellstam, the only sophomore to break into the starting unit so far. Tallstam, a 210 - pounder from Lansing, Mich., was the leading ground gainer (as he may well be for the entire season) but he carried the ball far more than any other player.

Martin continued to use the three-unit system, with the starters going both ways on offense and defense, another unit used primarily on offense and the other mainly on defense. The units were inserted as the game situation dictated, with little or no hitches.

Martin also pointed out the standout play of his guards, Bruce Kohl, Stu Fenske and Bill Hentges, and the end play of Brown, John Puster (a 200-pound soph) and Joe O'Gorman, another 200-pound sophomore from Dearborn, Mich.

As a unit, the starters were especially impressive with Isaacson moving his players like chessmen. Running in this backfield besides the Oak Park, Ill., junior were Tollstam at full and Nick Arshinkoff (last year's regular fullback) and scatback Darryl Bloodworth at the halfbacks.

Tollstam and Arshinkoff gave the unit a fine one-two punch of power running and Bloodworth, who once darted for 22 yards on a switchback play around end, provided the "change of pace" needed to keep the defense honest.

Neither Isaacson nor Backus did very much passing in Saturday's simulated game, but both had high percentages of completions. Martin explained that the Falcons only have been exposed to a fraction of the passing attack to be used this fall and that more is bound to come in the next couple weeks.

Working in the backfield along with Backus on the offensive unit were halfbacks Will Parma (a letterman from Hutchins, Tex.) and John Lorber (a 195-pounder off last year's JV team) with Mellos running at fullback. Both the offensive and defensive units were mixtures of experienced people and sophomores.

Martin said he was pleased with the progress of the squad so far this fall. And one departing assistant opined during the scrimmage that the team seemed quite a bit ahead of last year's progress at this stage of the season.

The Falcons will continue to workout daily at the AFA with this three-unit system until the opening game of the schedule, Sept. 22. After the CSU game, the Cadets will tackle three straight road games against Penn State, SMU in Dallas and Arizona University. Then three home games at the new Falcon follow with Oregon, Miami and Wyoming, and the Falcons finish off the slate at UCLA, Baylor here, and Colorado in Boulder.

It's a tough chore meeting teams of this class every weekend, but the Air Force definitely appears to have more people — who are bigger, faster and stronger than in any of the past several years.

Gunderson Wins Third Women's Title

ROCHESTER, N.Y. (UPI) — Blonde Joanne Gunderson, giving a superb exhibition of putting, routed 17-year-old Ann Baker of Maryville, Tenn., 9 and 8 Saturday to become the sixth contestant in history to win the U. S. Women's Amateur golf championship at least three times.

Miss Gunderson, who lives in Kirkland, Wash., 30 miles from 1961 titleholder Anne Quast Dicker, whizzed over the first 18 holes of this 36-hole match-play final over the sloping country club of Rochester course with a two-under-par 70. The torrid round was the best ever recorded by a woman over this 36-36-par 72, 6,161-yard layout, and pushed Joanne to a 6-up lead at the half-way mark.

Mrs. Jean Trainor of Rochester, N. Y., a member of the host club, netted a one-over par 73 on Sept. 6, 1961 for the best previous round. Miss Gunderson's 70 will not go into the record rooks here because of a pair of conceded putts on the first 18 holes.

Mrs. Glenna Collett Vare Jr. won this tournament a record six times.

Miss Gunderson, who seemed to be more serious about golf Saturday than in six previous matches, overwhelmed the Tennessee teen-ager with her long-range drives and deadeye putting.

Joanne ended the match on the 28th, a par 5, 525-yarder and the granddaddy of them all here. It was on this same hole that she notched the only eagle of the tournament earlier in the day.

Miss Gunderson, who said the women's amateur ended her tournament schedule for the year, really proved her pre-match statement that "I'm on the verge of playing very, very well." She felt she was nearing her peak in the 3 and 2 victory over American Curtis Cup teammate Phyllis Preuss Friday in her semi-final match.

Miss Gunderson converted birdie putts of 4, 7, 5 and 15 feet in covering the first nine holes at one-over par 37 for a four-up lead.

Two booming drives got her within 18 feet of the pin on the 10th and she stroked it in for the eagle 3. Miss Baker had won only one hole to that point—with a 30-inch putt for a par four on the 410-yard sixth.

Joanne, who had four bobeys to eight for Miss Baker over the first 18 holes, went 6-up with her five-foot birdie on 13. Miss Baker, who won only three holes all day, cut the margin to 5 by nudging in a four-foot birdie putt on the par 5, 455-yard 15th.

Miss Gunderson retaliated with a 15-foot birdie on 18 and started the second 18 with a six-up bulge.

The champion canned a 14-foot birdie putt on the 20th and a 1-foot par putt on the next hole to extend her lead to 8-up. Miss Baker, playing in her third Women's Amateur, interrupted with a two-foot par putt on the 193-yard 22nd hole for her last threat.

West Side Wins First Tourney Go

CHEYENNE, Wyo. (UPI) — Bob's Auto Service of Denver and Morris Motors of Provo, Utah, salvaged wins Saturday to stay alive in the regional softball tournament.

Bob's downed Cheyenne VFW, 5-1, and Morris eliminated Pehrson's Electric of Salt Lake City, 12-3.

Frank Carbone of Bob's Auto led his team to victory with four hits in four at bats, while Paul Hodges contributed a two-run homer in the fourth inning. Bill Lingle went all the way for the victory.

Pitcher Gary Ernest of Morris Motors drove in four runs, while Gene Laursen added a triple and a homer for three runs. Ernest got the win.

Our Chapel of Memory of Provo, West Side Merchants of Colorado Springs, Maddox Ice of Denver and Spencer's Sporting Goods of Englewood, Colo., took first-round wins Friday.

Our Chapel upset Bob's Auto, 2-0, Maddox roughed up Morris, 12-4, West Side drubbed Pehrson's, 7-3, and Spencer's scored over the Cheyenne VFW, 6-5, Friday.

Linescores:

Bob's Auto	000-230-0—5	10	3	
Cheyenne VFW	000-100-0—1	2	2	
Bil Lingle and Ted Shields; Walt Gebhardt and Tom Schoenberg				
Morris Mtrs.	212-034-0—12	14	2	
Pehrson's G.E.	021-000-0—3	7	6	

Gary Ernest and Arnel Crouch; Grant Mills, Dick Knotti (4), Bill Sarter (6) and Don Walker.

Dark Gets Boost In New Contract

SAN FRANCISCO (AP)—Alvin Dark signed a new two-year contract Saturday as manager of the San Francisco Giants, with a boost in pay.

The former star shortstop originally signed a two-year pact for the 1961-62 seasons.

Although salary figures were not reported officially, it was believed he will receive a $45,000 annual salary.

Dark was believed to have received $35,000 on his original pact.

The Giants finished third last season under the rookie pilot, who never managed in the minors. The Giants currently stand second in the National League.

GARAGE AND AUTO BODY SHOPS
Your Auto repair orders are in stock. Only your name missing. Come in and get them or call Robert Cuby.

ROSE PRINTING and Stationery Co.
430-432 S. Cascade
ME 2-6242
Office hours, Monday and Thursday 1 P.M. to 6 P.M. Tuesday, Wednesday and Friday 8:30 to 5:00.
Printers Lithographers

MONDAY, WEDNESDAY, FRIDAY 5:00 P.M.
GENE REED'S
ADULTS 1.50
CHILDREN 1.00
UNDER 5—FREE
FLYING W INDOOR RODEO
5 MAJOR EVENTS -- ALL SEATS INDOORS
— CURRENT RODEO STANDINGS —

SADDLE BRONC		BULLDOGGING		BULL RIDING	
Ben Bar	135 points	George Cozzetti	162 points	Doyle Davis	128 points
Earl Allen	50 points	Doyle Davis	67 points	George Cozzetti	117 points
BAREBACK BRONC		Bennie Barr	65 points	Bruce Van Dyke	91 points
Don Wilkinson	295 points	Butch Morgan	51 points	Matt Kallsen	81 points
Doyle Davis	183 points	CALF ROPING		ALL AROUND	
Bruce Van Dyke	185 points	Butch Morgan	221 points	Doyle Davis	378 points
		Allen Johnson	118 points	George Cozzetti	370 points
				Don Wilkinson	305 points

FINALS WILL BE LABOR DAY - SEPT. 3, 1962
AT 2:00 P.M.
Champion Contestant in Each Event to receive Trophy Buckle
Championship Buckle to be presented to Champion All-Around Cowboy.
Come on out and see the Thrills and Spills of Rodeo and Watch the Cowboys compete for the Championship.
Located 3 miles north of the Garden of the Gods — One mile north of the Flying W Chuckwagon entrance—on Wilson Road.

WHAT A DIFFERENCE VENTILATION MAKES
Zephyr Awning Co.
"Home of the Zephyr Ventilated Aluminum Awnings"
ME 2-2707
613 South 8th St.
COLORADO SPRINGS

CUSTOM MADE
Military Uniforms and Civilian Suits
EXPERT ALTERATION
Of All Kinds
KAHN TAILORING CO.
NEW MANAGEMENT — ROY W. CONSTINER
Antlers Hotel
ME 5-9382

New Head Coach Vows Fountain to Be Tough

By JERRY MEGAHAN
Gazette Telegraph Sports Writer

This season the Pikes Peak League features a real rarity — a coach who's actually optimistic. He's Joseph Adams, the new head coach at Fountain High, and if he's not careful he's liable to be drummed out of the coaches' union for committing such heresies.

Despite the ethics of his profession, Adams comes right out and says, "I think that if all our players show normal improvement and everything pans out, we'll be real tough this season. I think we're capable of giving any team on our schedule a real tussle."

There's a certain amount of justification for Adams' rosey-tinted spectacles. Twenty lettermen return to the Trojan camp from the 1961 team which finished 4-5 for the year and might have done quite a bit better with a little more luck.

Missing from the lineup is Frank Jefferson, all-Pikes Peak League flyer, who was good enough to make the South roster in the recent All-State football game. Adams isn't mentioning names, but he thinks he may have someone on his roster that may make Fountain fans forget all about Jefferson, which will take some doing.

With the all new coaching staff at Fountain have come many changes. Adams and his assistants —Tal Harger, head coach at Millikan last year, and Bert Feste, who tutored the Monument gridders a fall ago — have installed a new offense, described as a "type of T Formation" with which they hope to take the rest of the Pikes Peakers by surprise.

Certainly Adams has the experienced personnel which should make it go. Ends are in a state of experimentation but Adams likes the looks of two lettered seniors, 165-pound Fred Wake and 149-pound Ted Hanson.

The tackle situation has been bolstered by the recent arrival of a transfer from Seoul, Korea. He's six foot, 190-pound Bill Crowell, an Army dependent. The coaching staff describes him as a mean one and he may turn out to be the strongest lineman the Trojans possess.

He joins Greg Armstrong, 185-pound senior letterman, to give Fountain plenty of potential at tackle if not much depth.

Adams says his team has three strong positions and guard is one of them. Three lettered guards are on hand and Adams and Harger will make the most of them. George Christian, 160 pounds, is the only senior in the crowd. His junior partners are Harold Burns, 155 pounds, and Gary Powell, 155-pounder.

Center has two promising candidates in sophomores Jim Vanda, 165 pounds, and Bob Shepherd, 205-pound junior. Shepherd looked real tough in 1961 for the Trojans but suffered a broken arm in one of the first few games which knocked him out for the season.

Quarterback is another strong spot with two lettermen on hand to call the signals. Don Cockroft, 185-pound senior, is a gifted leader and Gilbert Jaramillo, 145-pound senior, isn't exactly a slouch either.

It gets even better at halfback, despite Jefferson's conspicuous absence. Three lettermen return for further long gains and there's an extra bonus in James Williams, 160-pound junior, a transfer who earned his 1961 letter at a high school in Massachusetts.

Juan Pacheco, 155 pounds, Bob Weber, 160 pounds, and Dennis Oliver, 160 pounds, have all seen action in the Pikes Peak League and should insure the Trojans of a steady running game. All three are seniors.

Veteran experience is lacking at fullback but Adams and Feste have come up with two sophomores of extremely high potential in Dave Arellano and Lynn Montague. It's difficult to separate the two at this stage of the season. Montague has a four pound weight advantage at 162 pounds.

At the start of practice, 48 candidates showed up, the most ever at Fountain. Spirit is running high on the Trojan campus, according to Adams. "Our kids aren't extremely large but they've got fantastic desire. I've never seen a bunch that wanted to play football so bad. Even the school administration is excited."

If desire will do it, Fountain may challenge Pikes Peak's "Big Three" this fall.

1962 Football Schedule
Fountain Trojans

Sept. 6 at Bixby Ford
Sept. 21 Harrison
Sept. 28 at Florence
Oct. 5 at Widefield
Oct. 12 Cheyenne Mountain
Oct. 19 Manitou Springs
Oct. 24 at Academy
Nov. 3 Salida

Seeks 50 G's

Nicklaus Nixes Rumor Of Tournament Split

By BEN GARLIKOV
Dayton Daily News Sports Writer

Dayton, Ohio (AP) — Take it from Jack Nicklaus, there won't be any three way splitting of the money in the $75,000 World Series of Golf to be played next Saturday and Sunday at Akron.

The winner of the initial classic will get $50,000, runnerup $15,000 and third place $10,000.

There has been some talk that the three participants, Nicklaus, Arnold Palmer and Gary Player would play for the title but would divide the loot evenly — $25,000 each.

Nicklaus in a telephone interview admitted, "We've talked about it but we agreed that it wouldn't be fair to the show to do it. I have never participated in one (a split). I don't need to participate in a split," the National Open champ said.

Nicklaus has won $52,098 in official PGA co-sponsored tournaments since turning pro in January but it is believed he has earned more than $100,000 this year. Exhibitions, personal appearances, endorsements and money taken down in non-official events account for the rest.

"I don't think its wrong to split in the ordinary weekend tournament," Nicklaus said. "After all we're businessmen and we sign up to play 72 holes in most tournaments. It isn't good business to play 72 holes for first money and then maybe get $5,000 or $6,000 less by losing on the 73rd hole.

"If it's the Hackensack Open and some fellow I know is struggling to get along and he ties me, I think I'd offer him a split. Presently I'm making decent money. He needs it. The difference means a lot to him. The difference in money won't be too great for us (Nicklaus, Palmer and Player)."

Palmer is the year's leading money winner with $80,198.33, while Player is fifth immediately behind Nicklaus with $44,338.34.

As far as is known, players are not legally prevented from sharing money in a playoff in any PGA co-sponsored tournament which the World Series of Golf is. However, one of the clauses on the entry blank golfers sign to compete in the National Open specifically prohibits prize sharing.

Nicklaus has been involved in two playoffs this year. He lost the first one at Houston in April, finishing third behind Bob Nichols and Dan Sikes, but he defeated Palmer 71-74 in an extra 18 holes to win the National Open crown which qualified him for the World Series.

Palmer was the first into the tournament by winning the Masters and later the British Open. Player became the third party by winning the National PGA.

Charley James Sparks Cardinals Over Mets, 4-2

ST. LOUIS (AP) — Charley James, one of the hottest Friday night hitters in baseball, hit a home run in the eighth inning to break a 2-2 tie and spark the St. Louis Cardinals to a 4-2 victory over the New York Mets Friday night.

James is a .429 batter on Friday night with five of his seven homers and 18 runs batted in coming on Friday.

Larry Jackson, ending the Cardinals' three-game losing streak, gained his third victory in as many decisions with the Mets in his 12-10 season.

Bobby Shantz checked the Mets after relieving with two on and one out in the ninth.

Craig Anderson, the victim of James' blow, suffered his 14th straight loss — the longest National League losing streak since Charles Brown of the 1911 Braves dropped 14 straight.

Heavyweight Tiff Tickets on Sale

Tickets are scheduled to go sale Monday noon for the local theater television of the Floyd Patterson—Sonny Liston fight which will be shown at the Broadmoor International Theater, Tues., Sept. 25.

Tickets which are scaled at $7.50 and $6.50 for reserved seats and $5.00 for unreserved seats will be sold at the Chief Theater downtown and at the Broadmoor Hotel.

The action will be seen directly from the Chicago ring that night on a larger than life-sizes screen. There will be no home television of the bout. The Liston fight will be Patterson's eighth defense of his crown which he won from Archie Moore in 1956—and it is expected to be his toughest.

Liston, who has been defeated only once and that was very early in his career, has beaten nearly every top-ranked heavyweight in the business en route to this meeting with the champion. One of the most lethal punchers in recent ring history, Liston was installed as an early favorite for this bout because of his punching power.

SEATS ON SALE TOMORROW!
CHIEF THEATRE
and
BROADMOOR HOTEL
Box Office Opens 12 Noon
Floyd PATTERSON — Sonny LISTON
WORLD HEAVYWEIGHT CHAMPIONSHIP FIGHT
Presented by Championship Sports Inc.
Tues., Sept. 25, 1962
Closed Circuit Telecast
THE THEATRE TV
BROADMOOR
International Theatre
Prices Inc. Tax
$7.50—$6.50 Reserved
General Admission $5.00 Unreserved

STOCK CAR RACES
"Southern Colorado Championship"
3 Big Days
Sat. Sept. 1 7 P.M. Sportsman Raceway Park
Sun. Sept. 2 7 P.M. Pueblo Speedway
Mon. Sept. 3 7 P.M. Sportsman Raceway Park (finals)
Time Trials 7 p.m.
Gates Open 6 p.m.
To Be Right Turn Left at Peterson Field
SPORTSMAN RACEWAY PARK

The 34-year-old Prague housewife, runner - up to Mrs. Karen Hantze Susman at Wimbledon and fourth-seeded in this event, had to call on all her wizardry to oust Madonna Schacht, a shapely, 19-year-old product of Australia's unending tennis assembly line.

The Russians had a day of mixed emotions. Their top man, Tomas Lejus, won easily and the lone girl representative, Anna Dmitrieva, polished off Liv Paldan of Norway, 6-1, 6-4.

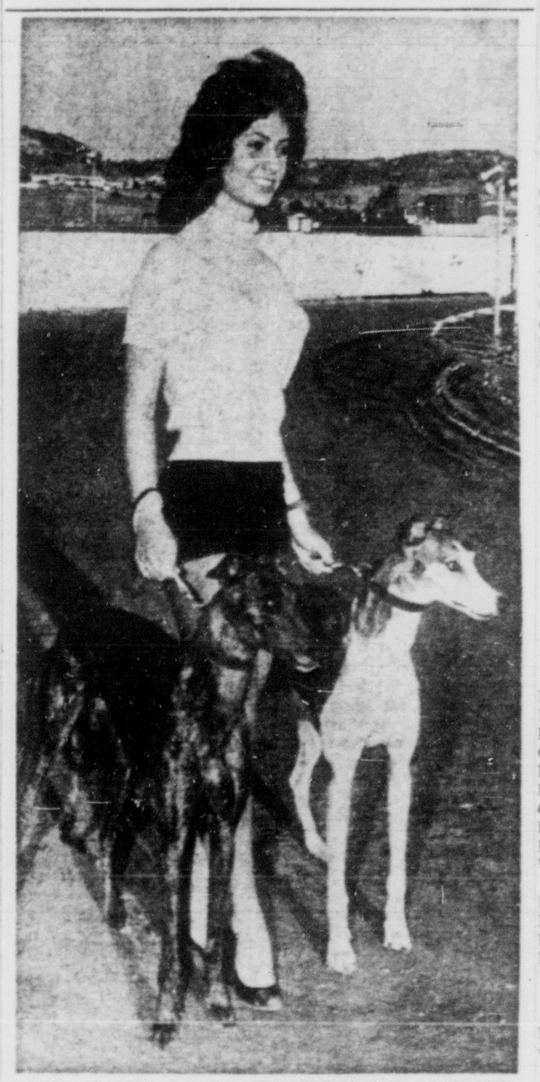

NOW WATCH US GO—Two bright-eyed greyhounds wait for the call to the starting box after being led around the track this week by vivacious Dodie Foland, a blue-eyed, red-headed Wasson High School student. Miss Foland is shown with Frisco Whit (left) and Patty's Joy, two of the top greyhounds from the Summit Kennels of Frank Hall. (Gazette Telegraph Photo)

Bolt Putter Turns Torrid, Tommy Takes Dallas Lead

By HAROLD V. RATLIFF

DALLAS, Tex. (AP)—Tommy Bolt put on a great putting splurge Saturday to shoot a 5-under-par 65 and pull himself from 15th place into the lead at 36 holes in the $35,000 Dallas Open Golf Tournament.

The tempestuous Bolt, once noted more for throwing tantrums and clubs than his golf, had 10 one-putt greens and would have had virtually perfect putting day but for a hunk of mud. He said it caused him to miss an 18-footer on No. 11 where he took his only bogey.

His 136 for 36 holes gave him a stroke lead.

Juan (Chi-Chi) Rodriguez, the tiny Puerto Rican, and Paul Bondeson, the long hitter from Illinois, who were co-leaders of the tournament with 67 after the first round, found the 6,658-yard Oak Cliff Country Club course suddenly grown into a monster—they soared to 75 and 76 respectively and fell down with the hungry lack.

Billy Maxwell, the red-haired Texan who registers from Las Vegas, Nev., shot a scrambling 70 to pull into second place at 138. Maxwell had a peculiar round. Three times he birdie a hole then bogey the next. He had a 25-foot chip in on 16 for his last birdie.

Bolt was quite confident as he posted his 65. "Two 69's will win it," he said, "and I think I can do it."

DALLAS, Tex. (AP)—The leaders at 36 holes in the $35,000 Dallas Open Golf Tournament:

Tommy Bolt	72-65—137
Billy Maxwell	68-70—138
Lionel Hebert	68-71—139
Bil. Collins	72-67—139
Charles Sifford	69-71—140
Bruce Crampton	69-71—140
Frank Wharton	72-68—140
Johnny Pott	69-71—140
Don Massengale	71-70—141
Gene Littler	72-69—141

Reed Trips Ralston In Thriller

By WILL GRIMSLEY
Associated Press Sports Writer

FOREST HILLS, N.Y. (AP)—Whitney Reed, the forgotten No. 1 man of American tennis, scrambled out of a prolonged slump Saturday with a victory over Dennis Ralston, the young U.S. Davis Cupper, in the national championships.

The blond junk-ball specialist from Alameda, Calif., survived a 2½-hour battle which kept a West Side Stadium crowd of 9,000 enthralled for the large part of a lazy, humid Saturday afternoon. The scores were 4-6, 6-2, 10-8, 2-6, 6-3.

The moody, 20-year-old Ralston blew the match with a rash of double-faults in the final set—a malady which helped bring about the defeat of the U.S. Davis Cup team last month in Mexico City.

The rest of the 82nd annual tournament went according to form with the Australians dominant in both men's and women's divisions, the Russians showing up well and the Americans generally holding their own against the heavy influex of foreign invaders.

Australia's Red Laver, an overwhelming favorite to complete the sweep of major championships as Don Budge did in 1938 toyed with Eleazar Davidman, Israel's top player, in winning, 6-3, 6-2, 6-3.

The lightning quick little red head was joined in the second round by another Australian seeded ace, Fred Stolle; Davis Cupper Donald Dell of Bethesda, Md., and Charles Passarell of Puerto Rico, the talented junior champ who is rated the fresh new hope of American tennis.

Australia's Margaret Smith, top-seeded in the women's division, and defending champion Darlene Hard of Long Beach, Calif., won easily, but another of the ranked ladies—Vera Sukova of Czechoslovakia—came preciously close to getting a quick come-uppance.

National League Boxes

PITTSBURGH — PHILADELPHIA

Pittsburgh	ab	r	h	bi	Philadelphia	ab	r	h	bi
Virdon cf	5	0	0	0	Taylor 2b	4	0	1	1
Groat ss	5	3	4	0	Klaus 3b	4	0	1	1
Skinner lf	4	0	1	1	Callison rf	4	0	0	0
Goss lf	0	0	0	0	Sievers 1b	4	2	1	0
Burgess c	5	1	2	1	Covington lf	3	2	1	0
Neeman c	0	0	0	0	Demeter cf	4	1	1	2
Clemente rf	4	0	2	0	Dalrymple c	3	0	1	0
Cleden'n 1b	4	1	3	0	deWine	0	0	0	0
Hoak 3b	4	1	1	1	Amaro ss	3	1	0	1
Mazrski 2b	4	1	1	0	Owens p	2	0	0	0
Strdvnt p	2	0	0	0	Short p	0	0	0	0
aStuart	1	0	1	2	bCoker	1	0	0	0
Lamabe p	1	0	0	0	Boozer p	0	0	0	0
Face p	0	0	0	0					
Totals	39	7	15	7					

a—Doubled for Sturdivant in 8th. b—Struck out for Short in 7th. c—Ran for Dalrymple in 8th.

Pittsburgh	102 003 100— 7
Philadelphia	020 010 002— 6

E—Callison, Demeter, Amaro, Groat, Hoak. PO-A—Pittsburgh 27-11, Philadelphia 27-13. DP—Sievers, Amaro and Sievers, Groat, Mazerski and Clendenon. LOB—Pittsburgh 7, Philadelphia 2. 2B—Groat, Burgess, Clemente, Stuart, Dalrymple, Covington. 3B—Clendenon, Groat. S—Skinner. SF—Amaro, Clemente.

	ip	h	r	er	bb	so
Sturdivant (W, 8-7)	5	3	4	1	2	2
Lamabe	1	2	2	2	0	3
Face	1	0	0	0	0	0
Owens (L, 2-4)	5 2-3	10	5	4	0	4
Short	1 1-3	4	2	1	0	1
Boozer	2	1	0	0	0	2

(Lamabe pitched to 2 batters in 9th)

Balk—Short. U—Forman, Gorman, Jackowski, Sudol. T—2:33. A—8,297.

Milwaukee — Los Angeles

Milwaukee	ab	r	h	bi	Los Angeles	ab	r	h	bi
Samuel ss	4	0	0	0	Wills ss	4	1	1	0
T Aaron lf	4	1	3	0	Gilliam 2b	3	2	2	0
Mathews 3b	3	0	1	0	W Davis cf	4	0	2	2
H Aaron rf	3	0	1	1	T Davis 2b	3	0	0	0
Adcock 1b	2	0	0	0	Howard rf	3	2	1	1
Johnson lf	2	0	0	0	Walls lf	3	0	0	0
Maye cf	3	1	0	0	Fairly 1b	4	0	1	2
Crandall c	4	1	1	1	Roseboro c	3	0	0	0
Rolling 2b	4	0	2	1	Podres p	2	0	0	0
LeMaster p	3	0	0	0	a-Carey	1	0	0	0
b-Asprmnte	1	0	0	0	Pernoski p	0	0	0	0
Totals	33	3	8	3	Totals	31	5	8	5

a—Struck out for Podres in 7th. b—Grounded out for LeMaster in 9th.

Milwaukee	000 021 000—3
Los Angeles	000 200 21x—5

E—None. PO—A—Milwaukee 24-8, Los Angeles 27-6. DP—Wills, Gilliam and Fairly. LOB—Milwaukee 6, Los Angeles 5.

2b—Howard, Gilliam. Wills. 3b—Crandall. HR—Howard. SB—Wills, Gilliam. SF—H. Aaron.

	ip	h	r	er	bb	so
LeMaster (L, 1-3)	8	8	5	5	3	5
Podres (W, 12-10)	7	6	3	3	2	11
Perranoski	2	2	0	0	0	0

T—2:30. A—44,372.

New York — St. Louis

New York	ab	r	h	bi	St. Louis	ab	r	h	bi
Ashburn lf	5	1	1	0	Javier 2b	1	0	0	0
Kanehl 2b	5	0	0	0	Maxvill ss	3	1	1	0
Woodling rf	4	0	2	1	Flood cf	4	1	2	1
Thrnbry 1b	4	0	1	0	Musial lf	5	0	2	0
Neal 3b	4	0	0	0	Gi Smith lf	0	0	0	0
Coleman c	2	1	0	0	White 1b	3	0	2	2
Hickman cf	1	0	0	0	Boyer 3b	4	0	1	0
a-Mantilla	1	0	0	0	Oliver c	3	0	0	0
Chacon ss	3	0	2	1	James rf	4	1	1	1
c-Thomas	1	0	1	0	Gotay ss-2b	4	0	1	0
c-Christphr	0	0	0	0	Jackson p	3	0	0	0
Anderson p	3	0	1	0	Shantz p	0	0	0	0
Moorhead p	0	0	0	0					
Hunter p	0	0	0	0					
d-Taylor	0	0	0	0					
e-Herrscher	0	0	0	0					
Totals	32	3	8	2	Totals	34	4	11	4

a—Grounded out for Hickman in 9th. b—Singled for Chacon in 9th; c—Ran for Thomas in 9th; d—Walked for Hunter in 9th; e—Ran for Taylor in 9th.

New York	011 000 000—2
St. Louis	000 020 02x—4

E—Chacon. PO-A—New York 24-17, St. Louis 27-18. DP—Anderson, Chacon and Thrnoeberry; Maxvill, Gotay and White. LOB—New York 9, St. Louis 11.

2b—Woodling. HR—James. SB—Gotay.

	ip	h	r	er	bb	so
Anderson (L, 3-15)	7 1-3	10	4	4	4	3
Moorhead	1-3	1	0	0	1	1
Hunter	1-3	0	0	0	0	0
Jackson (W, 12-10)	8 1-3	8	2	2	4	3
Shantz	2-3	0	0	0	0	0

HBP—By Jackson (Coleman). T—3:06. A—11,347.

Houston — Chicago

Houston	ab	r	h	bi	Chicago	ab	r	h	bi
Warwick lf	4	0	2	0	Santo 3b	4	1	1	2
Temple 2b	4	0	2	2	Hubbs 2b	4	0	1	0
Heist cf	3	0	0	0	Williams lf	4	1	1	0
b-Spangler lf	1	0	0	0	Banks 1b	4	1	1	0
Larker 1b	4	0	1	0	Latman rf	4	1	2	0
Mejias rf	4	0	0	0	Rodgers ss	3	0	1	2
Asprmte 3b	3	0	0	0	Landrum cf	4	0	0	0
Campbell c	4	1	1	0	Bertell c	2	1	2	0
Lillis ss	3	1	1	0	Thacker c	1	0	0	0
a-Amlfino	0	0	0	0	Ellsworth p	1	0	0	0
McMahon p	0	0	0	0	c-Will	1	0	0	0
Kmmrer p	0	0	0	0	Schultz p	0	0	0	0
Totals	32	3	4	2	Totals	32	4	8	4

a—Sacrificed for Brunet in 7th. b—Grounded out for Heist in 8th; c—Struck out for Ellsworth in 7th.

Houston	001 000 200—3
Chicago	000 101 20x—4

E—Rodgers, Santo, Lillis. PO—Houston 24-5, Chicago 27-17. DP—Rodgers, Hubbs and Banks. LOB—Houston 5, Chicago 7.

2b—Bertell, Williams. HR—Santo. S—Rodgers, Amalfitano.

	ip	h	r	er	bb	so
Brunet	6	6	2	2	1	4
McMahon (L, 4-5)	1-3	2	2	2	1	1
Kemmerer	1-3	0	0	0	0	0
Ellsworth (W, 8-17)	7	6	3	2	2	7
Schultz	2	0	0	0	0	3

T—2:24. A—9,887.

Phone Your Want Ads — 632-4641

Yanks, Dodgers Gain

By THE ASSOCIATED PRESS

The pace-setting New York Yankees and Los Angeles Dodgers picked up precious ground Saturday as the major league pennant races headed into the final month.

The Yanks trimmed the Kansas City Athletics 3-1 while Boston knocked off the Twins 5-4 and Washington edged the Angels 3-2 in 11 innings. New York now holds a four-game lead over Minnesota, with Los Angeles a half game further back in third. In other American League games, Baltimore walloped Cleveland 8-2 and Detroit nipped Chicago 2-1.

The Dodgers' 5-3 victory over Milwaukee coupled with San Francisco's 10-5 loss to Cincinnati pushed Los Angeles 3½ games ahead of the Giants.

Elsewhere in the National League, Pittsburgh squeezed by Philadelphia 7-6, St. Louis belted the New York Mets 10-5 and Chicago tripped Houston 4-3.

Bob Schive's homer with two out in the last of the 11th gave the Senators their victory over the Angels. Leon Wagner sent it into overtime in the ninth with a two-man homer for Los Angeles.

Willie Davis banged out the Dodgers' key hit, a two-run single with two out in theseventh inning that put them ahead 4-3. Frank Howard added insurance with his 23rd homer in the eighth.

Davis' hit followed a double by Maury Wills, a walk to Jim Gilliam and a double steal—Wills' 74th stolen base of the season, only six short of the league record.

The Pirates were led by Dick Groat in the squeaker over Philadelphia. Groat tripled, doubled and singled twice in Pittsburgh's 15-hit attack.

St. Louis overcame the last-place Mets with an eight-run fourth inning, when nine straight men reached base and the Cards collected five hits and four walks. Stan Musial collected a double for the winners, giving him 3,515 career hits and tying him with Tris Speaker for second place on the all-time list. Ty Cobb is the runaway leader with 4,191.

Ralph Terry became the first pitcher in the American League to win 20. The 26-year-old Yankee right-hander permitted seven hits to the Athletics, who averted a shutout when Jerry Lumpe hit his 10th home run in he fourth inning.

Elston Howard was the Yankees' hitting hero. After twice being robbed of potential home runs by right-fielder Gino Cimoli, Howard tripled home two runs in the fifth to snap a 1-1 tie.

Bill Fischer, the loser, did not walk a batter in six innings, extending to 53 consecutive innings the string in which he has not issued a base on balls. The major league record of 68 innings was set by Christy Mathewson of the New York Giants and the American League record of 64½ was set by Doc Harris of the White Sox.

Boston overcame a 4-3 deficit with two runs in the ninth. After the Red Sox had tied the score on a walk and two singles, the winning run crossed when relief pitcher Ray Moore walked Chuck Schilling with the bases loaded.

The Twins had taken a 4-3 lead in the sixth when Harmon Killebrew smashed a two-run homer, his 36th of the season.

Baltimore rapped three Cleveland pitchers for 12 hits, including Brooks' Robinson's 21st home run of the year and Barry Shetrone's first in the majors. Jack Fisher limited the Indians to seven hits for his seventh vptory.

Hank Aguirre spaced nine hits and Al Kaline and Rocky Colavito drove in the runs that gave the Tigers a 2-1 victory over the White Sox. Colavito also made a leaping catch of a drive by Camilo Carreon with a runner in scoring position.

With vada Pinson collecting five hits and Marty Keough slamming a home run and double, the Reds buried the Giants under a 16-hit attack. Joe Nuxhall registered his fourth victory without a defeat since he was reacquired by Cincinnati last month.

The veteran southpaw allowed 10 hits before tiring in the ninth. Harvey Kuenn cracked a two-run homer and drove in a third run with a ninth-inning single.

Ron Santo's 16th homer, with a man on base, overcame a 3-2 Houston lead and pushed the Cubs into eighth place past the Colts.

Chicago second baseman Ken Hubbs completed his 73rd successive game without an error, matching the major league record set by Bobby Doerr of the Red Sox in 1948. Hubbs accepted seven chances to increase his errorless total to 389. Doerr handled 414 in his streak.

the standings

American League

	W.	L.	Pct.	G.B.
New York	80	57	.584	—
Minnesota	76	61	.555	4
Los Angeles	75	61	.551	4½
Chicago	69	67	.507	10½
Detroit	68	66	.507	10½
Baltimore	68	68	.500	11½
Cleveland	66	71	.482	14
Boston	64	71	.474	15
Kansas City	61	75	.449	18½
Washington	54	84	.391	27

Saturday's Results

Boston 5 Minnesota 4
New York 3 Kansas City 1
Baltimore 8 Cleveland 2
Detroit 2 Chicago 1
Washington 3, Los Angeles 2

Sunday's Probable Pitchers

Baltimore at Cleveland (2) — Brown (5-4) and Pappas (11-8) vs. Perry (10-10) and Grant (6-7).
Kansas City at New York — Pena (3-1) vs. Cullen (0-0) or Bouton (5-7).
Chicago at Detroit — Fisher (7-4) vs. Foytack (9-5).
Los Angeles at Washington — Grba (6-8) vs. Rudolph (8-6).
Minnesota at Botson — Kaat (14-12) vs. Conley (13-11).

Monday's Games

Los Angeles at New York, 2
Detroit at Baltimore, 2, twi-night
Cleveland at Chicago, 2
Minnesota at Washington, 2
Kansas City at Boston, 2

National League

	W.	L.	Pct.	G.B.
Los Angeles	89	47	.654	—
San Francisco	85	50	.630	3½
Cincinnati	83	54	.606	6½
Pittsburgh	80	56	.588	9
St. Louis	73	62	.541	15½
Milwaukee	72	65	.526	17½
Philadelphia	66	74	.471	25
Chicago	50	85	.370	38½
Houston	49	85	.366	39
New York	34	103	.248	55½

Saturday's Results

Chicago 4 Houston 3
Cincinnati 10 San Francisco 5
Pittsburgh 7, Philadelphia 6
St. Louis 10, New York 5
Los Angeles 5, Milwaukee 3

Sunday's Probable Pitchers

Pittsburgh at Philadelphia — Friend (15-12) vs. Bennett (6-9).
Houston at Chicago — Woodeshick (5-15) vs. Buhl (10-9).
New York at St. Louis — A. Jackson (7-17) vs. Broglio (10-7).
Milwaukee at Los Angeles — Shaw (15-8) vs. Drysdale (22-7).
Cincinnati at San Francisco — Purkey (20-5) vs. O'Dell (15-12).

Monday's Games

New York at Pittsburgh, 2
Cincinnati at Milwaukee, night
Chicago at St. Louis, 2
Phila at Houston, 2, twi-night
San Francisco at Los Angeles

Skins Trip Bears, 29-28 With Passes

NORFOLK, Va. (AP) — The Washington Redskins ended an 18-game National Football League exhibition losing streak Saturday night by surprising the Chicago Bears 29-28.

The talented toe of Bob Khayat and three Norman Snead to Fred Dugan touchdown passes provided the fireworks. Snead hit Dugan on a 17-yard scoring pitch in the first period. In the second Dugan hauled in touchdown passes of 26 and 8 yards.

Chicago needed only 10 plays for the game's first touchdown. Halfback Willie Gallimore broke loose through the middle for the last 31 yards.

The Bears dropped behind after a pair of Snead-to-Dugan aerials, but regained the lead at 14-13 when quarterback Billy Wade and John Farrington collaborated on a 48-yard touchdown.

Snead's third scoring toss to Dugan came only 45 seconds before intermission.

The Redskins hiked their lead to 23-14 in the third period on a 37-yard field goal by Khayat, but Chicago cut it to 23-21 on a 72-yard drive as Gallimore scored from two yards out.

Washington got its second field goal from Khayat with 1:26 gone in the last quarter.

The Bears scored with four seconds left when Wade pitched seven yards to John Adams.

Chicago	7	7	7	7—28
Washington	7	13	3	6—29

American League Boxes

Chicago — Detroit

Chicago	ab	r	h	bi	Detroit	ab	r	h	bi
Aparicio ss	5	0	0	0	Fernandez ss	5	2	1	0
Fox 2b	5	0	2	1	Bruton cf	4	0	3	0
b-Sadowski	0	0	0	0	Kaline rf	3	0	2	1
Robinson rf	4	0	0	0	Colavito lf	2	0	1	1
Smith lf	3	0	1	0	Wertz 1b	4	0	0	0
Callaghn 1b	4	0	1	0	Osborne 1b	0	0	0	0
Hrshbrgr cf	3	0	0	0	McAlffe 2b	4	0	2	0
Esposito 2b	4	0	1	0	Osborne 1b	0	0	0	0
Herbert p	3	0	1	0	McAlffe 2b	4	0	2	0
Horlen p	0	0	0	0	Bertos 3b	4	0	1	0
a-Landis	1	1	1	0	Brown c	4	0	0	0
Totals	36	1	9	1	Aguirre p	3	0	0	0
					Totals	30	2	9	2

a—Doubled for Hermel in 9th; b—Ran for Fox in 9th.

Chicago	000 000 001—1
Detroit	001 000 10x—2

E—Brutos, Brown. PO—A—Chicago 24-8, Detroit 27-11. DP—Aparicio, Fox and Cunningham, Carreon and Fox. LOB—Chicago 11, Detroit 4.

2b—Carreon, Smith, Landis, Brutos, McAulifte. SE—Aparicio. SF—Colavito.

	ip	h	r	er	bb	so
Herbert (L, 14-9)	7	8	2	2	4	4
Horlen	1	1	0	0	0	0
Aguirre (W, 13-6)	9	9	1	1	3	5

T—2:37.hA—9,509.

Kans City — New York

Kans City	ab	r	h	bi	New York	ab	r	h	bi
Causey ss	4	0	0	0	Kubek ss	4	0	0	0
Charles 1b	3	0	1	0	Richrdson 2b	4	0	1	0
Lumpe 2b	4	1	2	1	Tresh lf	4	0	1	0
Siebern 1b	3	0	1	0	Mantle cf	3	1	2	0
Cimoli rf	4	0	0	0	Lopez rf	4	1	1	0
Alusik lf	4	0	0	0	Howard c	4	0	1	2
DeGreco cf	4	0	1	0	Skowron 1b	3	1	1	0
Sullivan c	3	0	1	0	Boyer 3b	3	0	0	0
Fischer p	2	0	0	0	Terry p	3	0	1	1
a-Jiminez	1	0	1	0	Totals	32	3	10	3
b-Brunet	0	0	0	0					
Wyatt p	0	0	0	0					
Totals	32	1	7	1					

a—Singled for Fischer in 7th; b—Ran for Jiminez in 7th.

Kansas City	000 100 000—1
New York	000 012 00x—3

E—Sullivan. PO—A—Kansas City 24-11, New York 27-12. DP—Lumpe and Siebern; Lumpe, Causey and Siebern; Boyer, Richardson and Skowron. LOB—Kansas City 7, New York 6.

2b—Skowron. 3b—Charles, Howard. H—Lumpe. SB—Mantle.

	ip	h	r	er	bb	so
Fischer (L, 4-7)	6	9	3	3	0	1
Wyatt	2	0	0	0	1	5
Terry (W, 20-10)	9	6	1	1	2	5

T—2:07. A—17,383.

Minnesota — Boston

Minnesota	ab	r	h	bi	Boston	ab	r	h	bi
L Green cf	4	0	0	0	Geiger cf	3	0	0	0
Power 1b	5	1	1	0	Bressoud ss	4	0	0	0
Rollins 3b	4	0	0	0	Yastrzemski lf	4	1	1	1
Kilbrew lf	3	1	1	2	Clinton rf	2	2	0	0
Allison rf	3	1	1	1

Though no longer the capital of Brazil, Rio de Janeiro is busily engaged in sweeping urban improvements on a far more extensive basis than any other city in Latin America.

THIS WEEK
Sept. 5-6-7-8
Wed. - Thurs. - Fri. - Sat.
Matinees 3:30 Evening 7:30
MEMORIAL PARK
Reserved Seats On Sale — Red Fez
Corner Pikes Peak and Tejon

GIL G. GRAY Presents
SHRINE CIRCUS
MORE TRAINED ANIMALS THAN ANY OTHER CIRCUS!
Hoover's Lions and Tigers — Petersen's Leopards — Lemke's Chimps — Karl's Llamas — Allen's Bears — Kay's Zebras — AND the only act of its kind in the world, the SINGH'S PIGMY ZEBUS. Two outstanding trained dog acts — Dwight's Hollywood Scalawags and Marie's Beau Brummels!
ASTOUNDING ANIMAL ARTISTRY
THREE NEW SUPER SPECTACULARS — Lavish Opening Pageant, Dedicated to the Festive Legend ALADDIN'S LAMP. Kaleidoscopic Aerial Ballet JUNGLE DRUMS. Astounding Astronautic Finale, NAVY BLUES. Captivating costumes — Fantastic floats — Rapturous music. Patriotic Panoramic Pageantry.
NEW ACTS! NEW FORMAT! OVER 200 PEOPLE AND ANIMALS!
THE CARLYLES Pantastically Fatalistic Pears | THE JOHNSONS Matchless Mid Air Marvels | KIMKO and his famous Squat Car
THE GREATEST 2½ HOUR PERFORMANCE IN CIRCUS HISTORY!

Last Evening Trips This Weekend

MT MANITOU INCLINE
DEPOT, RUXTON AVE., MANITOU SPRINGS
Trips on the Half Hour from 10:30 A.M.
Adults $1.00; Children Under 12 — 50c
Last Trip up at 9:00 P.M.

Hiltbrand to Play At Peak View NCO Club

Bob Hiltbrand and His Orchestra will open an engagement at the Peak View NCO Club at Peterson Field Sunday evenings beginning tonight. A story in Friday's Gazette Telegraph erroneously said he would play at the Peak View Club.

The band will play from 8:30 p.m. on thru the evening.

The widest street in the world is the six-lane, 1½-mile-long Monumental Axis in Brasilia, capitol of Brazil.

LAST TIME TONIGHT
Exciting — Spectacular
The JOHNNY MATHIS SHOW
Featuring the Renowned ROBERTO IGLESIAS and his Spanish Dance Company
16 International Artists!
Allyn Ferguson Conducting Broadmoor Orchestra
PRICES: Nightly except Friday and Saturday $4.00, $5.00, $3.50. Friday and Saturday, $7.50, $6.00, $5.00 (Tax Included). Curtain 8:30 nightly except Saturday. Two shows Saturday—7 and 10 p.m.
In Denver — at MAY D & F
COLORADO SPRINGS HE 4-7715
BROADMOOR INTERNATIONAL THEATRE

Labor Day Evening
SHOW AND DANCE
★ IN PERSON ★
Stars of the
BIG-D JAMBOREE
8 P.M. to 12 P.M.
Colorado Springs City Auditorium
Featuring
SONNY BURNS "Blue House Painted White Bricks and Mortar"
GEORGE KENT "Little Wheels"
ORVILLE COUCH Mercury Records
BILLY WESTERN "His and Hers" and Many Others

Admission Children 50c Adults $1.50 Advanced Adults $1.25
TICKETS FROM ANY SECURITY FIREMEN

Epics of Sea To Be Featured Big, New Films

By BOB THOMAS

HOLLYWOOD (AP) — The new movies . . .

During the next few months, moviegoers are going to wonder how the British navy ever found time to fight the French around the end of the 18th Century. It would seem that the fleet's officers and men spent most of the time fighting each other.

Three sea epics will be sailing into the nation's theaters and will inevitably face comparison with each other. The first of the films, "Billy Budd," sets a fast pace.

Coming up is the dramatically titled "Damn the Defiant!" with Britishers Alec Guinness, Dirk Bogarde and Anthony Quayle. This is reported to be well-done sea stuff, complete with stiff-backed officers, muttering crew and stirring battles.

These two films, both made in England, are being hurried into release before the big daddy of sea movies, "Mutiny on the Bounty," hits the market. The prior two were filmed probably for little more than a tenth of the "Bounty's" $20 million cost.

But money isn't everything. For all its lack of scenic grandeur—most of the film is played on one ship in calm seas—"Billy Budd" is a crackling good movie, especially for the thoughtful movie patron.

The story comes from Herman Melville's short novel "Billy Budd, Foretopman." It is basically a tale of good and evil, but it is not a mere morality play. Goodness, as evidenced by the ingenuous Seaman Budd, and evil, in the form of the sadistic master-at-arms Claggart, are convincing portrayals.

So is the captain of the HMS Avenger, who stands between the poles and must make a decision—to destroy the position of good, as it turns out.

The man in the middle is Peter Ustinov, whose hand on the helm of the Avenger is sometimes unsure. But he is expert at piloting "Billy Budd." Besides playing a leading role, he produced, directed and co-wrote.

His great achievement in "Billy Budd" is evoking a memorable performance in the title role by a young British actor, Terence Stamp. His fetching, tow-headed innocence is perfect for the role. He is an immediate star, this handsome 26-year-old Terence Stamp . . .

Walt Disney again has good news for the families searching for a movie attraction to see together. He is bringing back one of his most successful cartoon features, "Lady and the Tramp," and combining it with a new live-action film, "Almost Angels."

"Lady and the Tramp" was one of the most felicitous of the Disney features, if not the funniest. Humor was largely bypassed for warm characterization, a good score and a sentimental table.

"Almost Angels" is also strong on sentiment, being an account of life in the Vienna Boys Choir. The youngsters sing beautifully, act tolerably and provide an air of innocence the screen has seldom seen since the Deanna Durbin pictures.

Actor John Wayne Injures His Back

HOLLYWOOD (AP) — Actor John Wayne injured his back Thursday while battling with actor Lee Marvin in a night club brawl on a Paramount sound stage, the studio said.

The script called for the 6-foot, 4-inch, 323-pound Wayne to fall onto a table. But prop men had put a breakaway table—one that falls apart at a touch—in Wayne's path. The actor slammed through the table onto the floor.

Wayne said he didn't think the injury was serious.

TILE MAP FOR CENTENNIAL

LOUISVILLE, Ky. (AP) — Visitors to the Jefferson County Courthouse will be walking past history soon. A tile map of Louisville as it was during the Civil War will be installed in the sidewalk in front of the courthouse, as part of the Civil War centennial observerance.

SAMMY GRAHAM

* * *

Sammy Graham Quartet Will Play Broadmoor

The South's finest and one of the nation's best small orchestras, the Sammy Graham Quartet, will begin an engagement in the Broadmoor Tavern Monday. They will play luncheon and dinner music, and for dancing after 9:30 p.m. every day except Sunday.

For more than a decade, Sammy Graham has been a great favorite with patrons of the country's top hotels and private clubs.

An alumnus of Georgia Tech in academic studies, Graham received his degree in music and composition from the University of Chicago. A gifted arranger, he scores all of the quartet's extensive repertoire of favorite dining and dancing tunes.

The Graham music is extremely versatile in sound as Sammy plays saxophone, clarinet and violin, as well as providing most of the vocals. The pianist, bass player and drummer, double in celeste, guitar and vibraharp, respectively, to give a complete instrumentation and provide a wide range of musical combinations. Smooth rhythmic dance music accented with interesting group vocals are the hallmarks of the Sammy Graham style.

Graham will follow the popular Virgil Mason orchestra which has had an extended stay at The Broadmoor and is now enroute to Columbus, Ohio, to fulfill an engagement.

Patrons at the Broadmoor Tavern may well recognize Sammy Graham's group as old friends, since the orchestra has done over 600 network broadcasts over the three major networks.

Critic of Kennedys Gets Mose Letter

DENVER (UPI) — The Denver minister who wrote a letter to Sen. Wayne Morse, D-Ore., criticizing pictures of President and Mrs. Kennedy in bathing suits has received Morse's reply. But he won't disclose what the Oregon Democrat said.

The Rev. Willis J. Ray, executive secretary-treasurer of the Colorado Baptist General Convention, said he considered Morse's letter "personal and confidential in nature."

"In order to keep faith with Senator Morse, I don't feel I should discuss the letter," he said.

In his letter to Morse last week, the minister complained about pictures newspapers published of the President and his wife in bathing suits. He said such pictures of the nation's chief executive and first lady should not be published.

In Washington, an aide to Morse said the senator "expressed the greatest personal respect for President and Mrs. Kennedy and his complete confidence in their sincerity in upholding the dignity of the White House." The aide said the senator also would not reveal contents of his letter to the Denver churchman.

Industry, tourism, commercial fishing, citrus growing, and agriculture are current major economic factors in Pinellas County, Fla.

Sophia Loren Seeks Solution Of Legal Snag

JUAREZ, Mexico (UPI)—Movie actress Sophia Loren and her film producer husband Carlo Ponti will have to wait until next week to find out if a Mexican annulment will end their legal troubles.

The couple faces bigamy charges in Italy. Ponti's Mexican divorce from his first wife is not recognized there.

Lawyer Mario Luzzati told the Milan Penal Court Friday that an annulment had been granted in Juarez, where the couple was married by proxy in 1957.

But Judge Carlos Uranga Munoz of the civil court of Juarez said he is still studying the involved marital case.

"It is a question of whether or not the proxy marriage was legal and whether or not it can be legally annulled," he said. "The question before the court is whether or not to annual a non-existent marriage."

The judge said he expects to make a decision by Monday or Tuesday.

The Italian lawyer who said the annulment already had been granted said it was done on the ground that the couple never took up legal residence in Mexico and that Mexican authorities in Italy had not authorized the proxies for the wedding.

Miss Loren, 27, and Ponti, 50, are currently at work on a film at Tirrenia, Italy. They have given no indication of separating despite the application for annulment.

Wayne H. Lacy Enrolls In Radiography School

Wayne H. Lacy, chief aviation structural mechanic, USN, son of Mr. and Mrs. Wayne R. Lacy of 730 S. Royer St., is enrolled in the Aircraft Maintenance Radiography School at the Naval Air Technical Training Unit, Jacksonville, Fla. The school trains selected maintenance technicians in the operation and use of X-ray equipment in aircraft maintenance.

Phone Your Want Ads — 632-4641

The BROADMOOR NOW SHOWING!
MATINEE TODAY 2:30
ADULTS $1.00 — CHILDREN 50c
Meredith Willson's THE MUSIC MAN
EVENINGS AT 8:00 P.M.
ADULTS $1.25 — CHILDREN 50c

STARTS WED.
AMERICAN INTERNATIONAL presents
THE MIGHTIEST ADVENTURER OF THEM ALL!
in CINEMASCOPE and COLOR

STARRING RORY CALHOUN YOKO TANI
music by LES BAXTER
Plus! $4250 BANK NITE!
CHIEF

Many Benefit by Using GT Classifieds—Try One—632-4641

Doors open 12:30
Ute ME 3-2556 126 E. Pikes Peak Ave.
LOLITA
Starring JAMES MASON SHELLEY WINTERS *SUE LYON as "Lolita"
At 1:00 3:40 6:25 9:10
Adult Admissions Only
TOP ENTERTAINMENT
"FIVE WEEKS IN A BALLOON" AND The Two Little Bears
RED BUTTONS FABIAN COLOR Tompkins ME 3-7510 17 South Nevada
EDDIE ALBERT BRENDA LEE
Children 25c
Doors open 12:30

STARTS TONITE
IT'S ALL HERE—the town... the people...the violence that had to happen the day Allison returned—to face the accusing fingers and false morality of those she loved.

IT BEGINS WHERE PEYTON PLACE" LEFT OFF!
JERRY WALD'S RETURN TO PEYTON PLACE
Based on the Novel by GRACE METALIOUS
CINEMASCOPE COLOR
At 9:25 Only
Plus Action Packed Hit No. 2

ALAN LADD DON MURRAY
DAN O'HERLIHY "ONE FOOT IN HELL"
COLOR by DE LUXE CINEMASCOPE
At 7:40 p.m.
OPEN 6:30 SHOW 7:30 ADULTS 75c KIDDIES FREE
Airadia DRIVE-IN THEATRES
EXTRA COLOR CARTOON

Enjoy the Holiday
Dine out at the
New Airavista Restaurant
(formerly Airport Restaurant)
★ Yes We Have A New Name!
Our thanks to all who entered our NEW NAME CONTEST. It wasn't easy to select the winner, but by the judges decision THE WINNER WAS:
Mrs. Francis Kane, 3307 No. Institute
2nd & 3rd
The Henderson's, 3842 No. Nevada
Mrs. Charles Tewell, 3926 Mariposa
Drive out today or Labor Day. You'll enjoy the drive, the view from our dining room, and the selection from our full menu.
Try a steak today 2.75
Boneless Club Steak (9 oz.)
Soup, fruit or juice
Baked potato—salad
Rolls—coffee or tea
Shrimp-in-a-basket.....1.50 Chicken-in-a-basket.....1.25
Airavista Restaurant
At Peterson Field
East on Hiway 24—to the Airport

The BROADMOOR

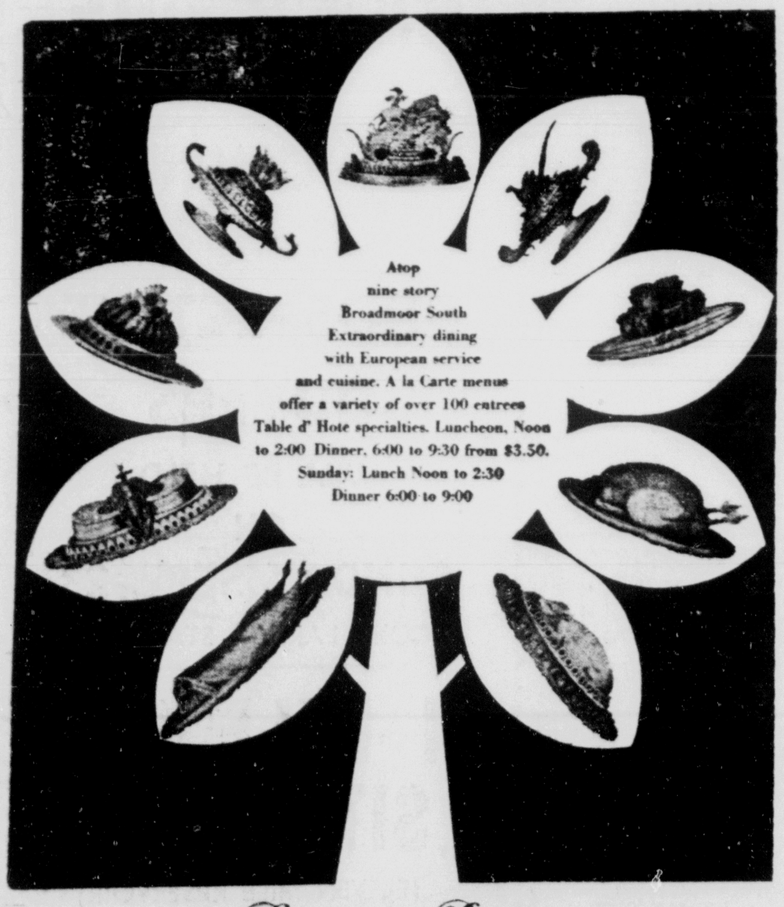

Atop nine story Broadmoor South
Extraordinary dining with European service and cuisine. A la Carte menus offer a variety of over 100 entrees
Table d' Hote specialties. Luncheon, Noon to 2:00 Dinner, 6:00 to 9:30 from $3.50.
Sunday: Lunch Noon to 2:30
Dinner 6:00 to 9:00
Penrose Room

Let's Go! Today 2:30 P.M.
RODEO
Starting 2:30 p.m. at

PARADISE RANCH
WOODLAND PARK, COLORADO
JUST 20 MINUTES UP UTE PASS ON HIGHWAY 24
ATTENTION COWBOYS!
It's a JACKPOT RODEO
. . . It's a Jackpot Rodeo! Bulls, Borebacks, Saddle-Bronc and Calf Roping. NO CHARGE FOR THE STOCK! Enter anytime prior to 1:30 P.M. on Rodeo Day. Stock is drawn then when riders present! R.C.A. Rules!
$100 Special Event. Purse on the Wrangler Bull
ENJOY THRILLING EVENTS
★ Bull Riding ★ Barrell Races
★ Bronc Riding ★ Shovel Race
Admission: $1.00 adults, children under 12, 50c
The whole family will enjoy a cool Sunday afternoon in the mountains!

STARLITE DRIVE-IN
STARTS TUESDAY!
Due to the abnormal subject matter of this motion picture no children allowed with or without their parents
AIP PRESENTS "POOR WHITE TRASH"
Starring PETER GRAVES with LITA MILAN, DOUGLAS FOWLEY and introducing TIM CAREY
Plus 2nd Hit! TONY CURTIS "THE OUTSIDER"
Special uniformed police will supervise admissions

NOW! at your Westland Theatres
CHIEF 2115 E. PIKES PEAK
Doors 12:45 — Shows 1:00
75c till 2 Then $1.00
Singin' and Swingin'!
ELVIS RINGS THE BELL WITH 6 SWINGIN' SONG HITS!
ELVIS Presley as KID Galahad
Musical Color at 1:19, 3:21, 5:23, 7:25, 9:27

★★★★★★★★★★★

PEAK 925 E. PIKES PEAK
DOORS OPEN 12:45
4 SHOWS DAILY
1:00, 3:32, 6:13, 8:54
THE INSIDE STORY OF WASHINGTON

ADVISE & CONSENT
OTTO PREMINGER PRESENTS HENRY FONDA CHARLES LAUGHTON ☆ DON MURRAY WALTER PIDGEON ☆ PETER LAWFORD
Prices Today!
$1.00 till 2 Then $1.25
Students & Military in Uniform $1.00
Children 50c

★★★★★★★★★★★

ARCADIA 2201 E. HIGHWAY 24
Gates 6:30 — Shows 7:30
Adults 75c — Kids Free
2 BIG HITS 2
RETURN TO PEYTON PLACE
Shown at 9:20 Only
Plus 2nd Big Hit
Alan Ladd Don Murray Dan O'Herlihy
CinemaScope COLOR
ONE FOOT IN HELL
Shown at 7:45 Only

★★★★★★★★★★★

8th STREET 8TH STREET & BROOKSIDE
Gates 6:30 — Shows 7:30
Adults 75c — Kids Free
STARTS TONITE!
Hatari Means Danger
HATARI!
JOHN WAYNE • RED BUTTONS
THIS YEAR'S BIG EXCITEMENT MOTION PICTURE!
Filmed in Tanganyika, Africa in
METROCOLOR
One Showing 8:15
Plus WALT DISNEY'S "BEAR COUNTRY"
Color At 7:40 Only

★★★★★★★★★★★

SKY VIEW 3400 SOUTH 21ST
Gates 7:00 — Shows 8:00
Adults $1.00 — Kids Free
One Showing 8:30 p.m.
Cliff ROBERTSON Suzy PARKER Nick ADAMS
THE INTERNS
EXTRA! "WONDERFUL GREECE"

★★★★★★★★★★★

VISTA VIEW ACROSS FROM SECURITY
Gates 6:30 — Shows 7:30
Adults 65c — Kids Free
2 BIG HITS 2
"THE MITCHUM SUNDOWNERS"
Color at 7:40 Only
PLUS 2ND HIT!
Glenn FORD • Lee REMICK
"EXPERIMENT IN TERROR"
At 10:03 Only

★★★★★★★★★★★

STARLITE EAST HIGHWAY 24
Gates 6:30 — Shows 7:30
Adults 75c — Kids Free
FIRST RUN
Anthony CARBONE • Betsy JONES
"CREATURE FROM THE HAUNTED SEA"
At 7:40, 10:00
Plus 2nd Thrill
EDWIN NELSON
"THE DEVILS PARTNER"
At 8:50 Only

Two Bail Bondsmen Are Jailed in Denver

DENVER (AP) — Police moved quickly late Friday to execute eight search warrants and seized loot valued at several thousand dollars which they said was linked to two bail bondsmen.

The bondsmen, Raymond D. Buckles, 41, a former attorney, and Harold J. Green, 39, are partners in the Crest Bonding Agency here. They were jailed earlier Friday on charges filed by Dist. Atty. Bert M. Keating of conspiring in crime with at least two known hoodlums.

Buckles and Green were unable to post bonds set at $100,000 and $50,000 respectively.

More than 10 articles were taken in the searches of the homes and office of the two men and homes of their friends, Keating said. They included radios, golf clubs, furs, watches, jewelry and electronic devices.

Crickets which are being raised for use as fishing bait are best fed chicken laying mash.

"Come Sweet Flower, heh-heh"
Last Show Sept. 3
MELODRAMA
"The Sally Cathleen Claim"
Mon.-Wed.-Fri.
"Galloping Ghost of Gower Gulch" Tues. — Thurs. Sat.
Show Time 8:30 P.M. Tickets $1.50
Dinner from $2.25 SPECIAL Dinner and Show $3.25 and up
Reservations Advised Ph. MU 5-5104
and Oleo
THE IRON SPRINGS CHATEAU
Make Reservations Now for Fall and Winter Parties

SUNDAY & LABOR DAY BUFFET
A delightful Eating Experience at the Beautiful
PAINT PONY COUNTRY CLUB
1 Mile North of Woodland Park on Deckers Road
SERVING BUFFET 12:30 to 3:00 & 5 to 7
Choice of 3 Meats, Vegetables, Salads and Drinks
COCKTAIL SERVICE
Adults $2.25 Children under 6 $1.45
RESERVATIONS, PLEASE . . . MU 7-9386

SHIPSTADS & JOHNSON 27th Annual Edition
Ice Follies
"THE SHOW OF CHAMPIONS including World's Champion Donald Jackson, German Champion Ina Bauer, Hungarian Champion Istvan Szenes, National Pairs Champion Dorothy-Jean Nelson and many favorites of last year including Dick Dwyer, Janet Champion, the Kermond Brothers, Mr. Frick. The most lavish entertainment in the World — Gorgeous costumes, beautiful lighting, sparkling music, hilarious comedy and "Out of this World" production numbers.
DENVER COLISEUM
Sept. 19 thru Sept. 23
Performances — Wed., Thurs., Fri., 8:00 p.m.
Sat. 1, 5, 9 p.m. — Sun. 2 and 6 p.m.
Prices: Box and Rinkside Seats, $3.75 • Reserved Seats, $3.25, $2.75, $1.75
ORDER TICKETS NOW
BLICK'S SPORTING GOODS
119 No. Tejon, Colorado Springs

Ice Skating
PUBLIC SKATING HOURS
Tuesday, Thursday, Saturday, Sundays
Mornings 10:30 to 12 Noon
Every Day 3:30 to 5:00 P.M.
Every Evening 8:30 to 10:30
The BROADMOOR WORLD ARENA

PIKES PEAK
VIA WORLD FAMOUS
COG WHEEL ROUTE
Leaving Ruxton Ave., Depot, Manitou Springs
MORNINGS 9 A.M. -- AFTERNOONS 2 P.M.
Adults $6. Children 5 to 12 $3 (plus Fed. tax).
Round Trip is three hours and ten minutes of Scenic Travel Ph. MU 5-9662

PERIODICALS AREA—The periodicals area of the new Colorado College library is located in the northwest section of the main floor. Domestic and foreign periodicals of all kinds are received by the college. (Gazette Telegraph Photo)

* * *

177 New Teachers Assigned To Schools in District 11

(Continued From Page One)

L. Green, social science, English; Diane L. Sampson, physical education, social science; Conrad M. Schaub, science, mathematics; Susan Sterne, French, general language, English.

North Junior High School: Robert D. Bartelma, science, physical education, mathematics; Anabel K. Frye, science, mathematics; Ander Hayes, vocal music; Marjorie Kay Wilkinson, social science, English.

South Junior High School: Lauren M. Bussey, social science, English; Priscilla Ann Dyess, Spanish, English and general language; Robert R. Hollingsworth, science, mathematics; Leonard Dean Neff, vocal music; Walter Odlin, English, general language; Cynthia Jo Snyder, mathematics, science; M. Keith Stump, instrumental music.

West Junior High School: David R. Austin, instrumental music; Robert M. Hall, Spanish, English; Gretchen L. Merkel, social science, English; Keith P. Rogers, science, mathematics; Sharon I. Smith, homemaking; Dorsey D. Templeton, mathematics, science; Dwain L. Thatcher, mathematics English.

Wasson Senior High School: Ruth Anglum, assistant, physical education (half-time); Charles L. Atwood, English, social studies; John R. Barber, mathematics; Carol Lee Borngesser, French; Mitzi L. Brown, English; Dora Beighley, English; Jeanne B. Bruner, English.

Katherine L. Caldwell, English; Spanish; H. Rich Calvird, mathematics, science; Barbara Campbell, English; Betty R. Easterbrook, business education; Bernard A. Gannon Jr., English; Martha Sue Johnson, English.

James L. Larson, physical education; Myrna H. Merill, business education; Diane Sue Miarer, business education; Jay B. Munsell, social science; Julia Payne, physical education; Jerrold Robinson, driver training.

Laurence J. Schmitt, mathematics; Robert E. Simons, English.

Palmer Senior High School: Ruth Anglum, assistant, physical education; Judith M. Burnham, mathematics; James D. Colbert, social science, physical education; Joe G. Dabney, driver training; Kerstin Edgar, physical education.

Charles M. Baul, counselor, business Education; Leon Giles, business education; David L. Grosdidier, English; Bernita J. Hockgraver, mathematics, science; Donna Jean Holzhauer, English; Judy Ann McCleary, English, journalism; Richard L. McCormick, mathematics.

Gerald Schroeder, English, coaching; Dee Anne Scrogin, English; Fulton Smith, social science; Sidney Lee Graff, English, speech; Ruth Tanquery, librarian; Julie Ann Toskin, counselor.

All elementary school children except those kindergarten pupils who enrolled in the pre-registration last spring will report to their buildings at 9 a.m. Wednesday. Children must be 5 years of age during the calendar year 1962 in order to enroll in kindergarten and 6 years old during the year to attend the first grade.

Former elementary school pupils, after they have received their homeroom assignments Wednesday, will be excused for the rest of the day. The remainder of the time Wednesday will be devoted to the registration of new pupils.

All pupils at North, South and West Junior High Schools who were in attendance in Colorado Springs District 11 schools last year will go to their assigned homerooms at 8:45 a.m. Wednesday except that pupils at South Junior High will report at 8:30 a.m.

North, South and West Junior pupils who are new to the system or any who do not have homeroom assignments will report to the auditorium. At east and Horace Mann Junior High Schools, seventh and ninth grade pupils will report to their respective homerooms at 8:45 a.m.; new pupils in seventh and ninth grades will report to their respective homerooms at 10:30 a.m.; new pupils in the eighth grade will report to the auditorium at that time.

Junior high school students will be in school about an hour Wednesday for registration.

A regular schedule of classes for these pupils will begin Thursday.

Enrollment of students and a regular schedule of classes for pupils in the senior high schools will begin Wednesday. All sophomores and students new to either Palmer or Wasson High Schools will report to the auditorium at 8:15 a.m. for orientation. All other students whose counseling was completed last spring or last week will report to sponsor groups at 8:45 a.m. for payment of the registration fee and for completion of their enrollment.

Students will be assigned lockers at both high schools Wednesday.

Cafeteria service will begin Wednesday.

Time schedules for various schools will be:

Will Rogers Elementary School (First, second and third grades only)—morning session, 8 a.m. to 12 noon; afternoon session, 12:30 to 4:30 p.m.

East Junior High School—Seventh grade, 8:50 a.m. to 2:15 p.m.; eighth grade, 12 noon to 5 p.m.; ninth grade, 7:45 a.m. to 12:40 p.m.

Horace Mann Junior High School—Seventh grade, 8:45 a.m. to 2:20 p.m.; eighth grade, 12:05 to 5:05 p.m.; ninth grade, 8 a.m. to 12:50 p.m.

Palmer High School— 8 a.m. to 3:55 p.m.

Wasson High School—8:15 a.m. to 3:40 p.m.

It is estimated that if all metal cans produced in the U. S. last year were laid end to end, they would circle the earth 100 times.

Santa's Workshop
North Pole, Colo.
Now Open Every Day
9:00 a.m. - 6:00 p.m.
4 Miles West of Manitou Springs on Hiway 24

DINE BY THE LAKE
SUNDAY DINNERS
Broiled 8 & 16 Oz. Trout
USDA Choice Aged Steaks
20 Other Dinner Specialties
Whipped Cream Pies
Butter Cream Cakes
FISHERMAN'S INN Air Cooled
Green Mountain Falls
Parties Call MU 4-9996
Hours 8 a.m. - 8 p.m.
Closed Tuesdays

FOOD TO TAKE OUT
. . . for Picnics, Fishing Trips, Cookouts, or Family Outings
• HOME BAKED BEANS. BAKED HAM.
• POTATO SALAD. COLD MEATS. WIENERS, SAUSAGE. CHEESE.
Barrels . . . ½ Barrel or Ponies We furnish the Dispensing Equipment. Also Six-Packs Cans or Bottles.
KEG BEER
OPEN 5 A.M.
WEST SIDE
Delicatessen
2520½ West Colorado Ave.
ME 4-9882
ONE DOOR WEST OF ROGER'S FRONTIER BAR

FINAL WEEK
Close September 8th
Imperial Players 15th Anniversary Season
"Ragpicker of Paris" and the Olio
2:15 p.m. and 8:30 p.m. daily 1 p.m. and 4 p.m. Sunday
TWO SPECIAL LABOR DAY SHOWS
2:15 p.m. and 8:30 p.m.
no show Tuesday
Phone Cripple Creek 222 or ME 2-2355 for reservations
Imperial Hotel, Cripple Creek, Colo.

New Student Week To Begin Today For 414 at College

(Continued From Page One)

open house will be held at 8 p.m. in Rastall Center.

Registration for classes gets under way Wednesday morning in Cossitt Hall for all upperclassmen, graduate students and transfer students. Members of the college's Honor Society will explain the working of the Colorado College Honor System to new students at 8 p.m. in Shove Chapel.

Freshmen register on Thursday and classes get under way at 8 a.m. Friday.

Another side of college life springs into action Saturday afternoon following a pep rally, when the Colorado College Tigers clash with the St. Mary's of the Plains College team in a football game at 2 p.m. at Washburn Field. An all - school dance will be held at 9 p.m. in Rastall Center.

The week - long schedule of activities for freshmen and transfer students will be completed Sunday, Sept. 9, with a New Student Breakfast at 8 a.m. at Austin Bluff and church services at 11 a.m. in Shove Chapel.

Plane Propeller Failed in Crash At Durango

DURANGO (UPI) — Investigators probing the wreckage of a twin - engine Cessna 310 which crashed Friday killing a Fort Worth, Tex. family of six reported Saturday the plane's left propeller failed after takeoff.

However, officials said they were unable to list the propeller failure as the cause of the crash. The investigation was continuing.

Floyd Gregg, manager of the La Plata County Airport near which the plane wet down, said Federal Aviation Administration investigators had verified that a power failure developed as the plane took off.

"But even though he had one bad engine, that didn't mean he couldn't make it back to the field," Gregg said. "Just about anything could have caused that plane to go down. We may never know the cause. Right now that plane is just a pile of ashes."

The aircraft pancaked into the prairie about a mile south of the field shortly after noon Friday, and burst into flames. The victims' bodies were burned beyond recognition.

Killed were Gerald Francis Quinn, 38, a controller for Champlin Oil and Refining Co., Fort Worth; his wife, Imogene, 36, and their four children, aged 2, 4, 6 and 8.

The crash occurred as the Quinns were returning home to Texas following a week-long vacation at a friend's summer cabin on the shore of Vallecito Reservoir, 18 miles northeast of Durango.

Children Become Critical of TV Show Advertising

By IRWIN FRANK

ST. LOUIS, Mo. (AP)—A child psychologist said here children he tested tended toward not using the products advertised on their favorite television programs.

Twenty per cent of the 10 children tested did not want to use any of the products advertised on their three favorite television programs. Dr. Glenn W. Thompson told the American Psychological Association convention. He is assistant professor of psychology at Allegheny College in Meadville, Pa.

His test was conducted among 100 third-grade students selected from schools of a central Pennsylvania community.

"Some children tend to discount promises made by advertisers because of past experiences in which a product failed to deliver the promised benefits," Thompson said. "They also tend to be critical of further promises made for products."

The group of children tested tended to use just under 50 per cent of the products advertised on their three favorite programs, Thompson said.

Thompson said 28 per cent of the children associated the wrong product with their favorite program. "The product named was usually of the same type, or advertised on a directly preceding or following program."

He said that, "The child who watches television the greater number of hours, more or less independent of intelligence, is somewhat more likely to be the child who used the products advertised on television.

"This provides some evidence in television advertising in influencing the child to buy, or to want to buy, regardless of his intelligence, socio-economic status, or school achievement."

Thompson said "no evidence is found for concluding that amount of viewing has a detrimental effect upon school achievement" as long as the student devotes enough time to his studies.

But, Thompson said, "There was some tendency for those who do more viewing to come from lower socio-economic levels, to be less intelligent, and to do more poorly in school."

Thompson, the father of two young children, has a television set in his home and allows his children to watch as often as they wish.

LADY LEOARD TRAINER—Betty Peterson, who'll appear here with the Gil Gay Shrine Circus this week, is a leopard trainer par excellence. As a matter of fact, she's tamed "Pinky" to the point where she can hold the leopard as she would a house cat. Miss Peterson, "Pinky" and an array of new acts and fantastic floats will be on hand at performances at 3:30 p.m. and 7:30 p.m. daily Wednesday thru Saturday at Memorial Park. Tickets are on sale at the Red Fez booth at Pikes Peak Avenue and Tejon Street.

Robert Frost Cites Favorite Implements

MOSCOW (AP) — "My favorite implements," says Robert Frost, "are the ax, the scythe and the pen."

"By the way," the visiting American Poet added in an interview published today in Literaturnaya Gazeta—Literary Gazette—and relayed by Tass, "I have never thought before that there is a certain resemblance between them and your emblem, the hammer and sickle. The sickle is a small scythe and the ax—a sharpened hammer.

"I often think of the words, arms and implements. An implement can be turned into a weapon. I often hear that the atom must become an implement of peace. But we must always remember that it can be an implement of war."

He said he regarded the title "Poet" as the greatest praise and added: "There must be deferential fear of this word, because it is tantamount to saying: 'I am a good man'."

Phone Your Want Ads — 632-4641

Planning for Hunting Rescues Is Proposed

DENVER (UPI)—Regional U.S. Forester David S. Nordwall suggested here that big game hunters in Colorado and Wyoming determine in advance what course of action they will take in the event of injury.

"Many rescues would be more prompt and efficient, with greater safety for the injured party if a few simple rules were followed," Nordwall said.

Among rules he suggested hunters follow: Don't panic, send for help, contact the nearest rescue source, wait for help, and administer first aid to the injured.

The big game hunting season begins Oct. 20 in many parts of Colorado, and on Sept. 10 and Oct. 15 in Wyoming.

TODAY AT 2:00 P.M.
SKYWAY ESTATES
"America's Most Beautiful Homesites" proudly presents
LA BOHEME
by Puccini
KFMH-FM 96.5 Meg.

Shop at MITCHELL DRUG CO.
Your Rexall Store
Open Daily
8 A.M. to 10 P.M.
Including Sundays
MITCHELL DRUG CO.
2211 E. Platte ME 2-2603

Television Programs

The Gazette Telegraph receives all information listed below from the radio and television stations directly. This newspaper cannot assume responsibility for the accuracy of any of the listings since it is the common practice of all radio and television stations to make last minute revisions without conforming to newspaper deadlines.

KRDO TV (ABC) 13 | KKTV (CBS) 11 | KOAA-TV (NBC) 5

KRDO TV (ABC) 13	KKTV (CBS) 11	KOAA-TV (NBC) 5
11:00	Kansas City at New York	Baltimore at Cleveland
11:15	Game of Week	Baseball
11:30	Game of Week	Baseball
11:45		
12:00	Game of Week	Baseball
12:15	Game of Week	Baseball
12:30	Gam. of Week	Baseball
12:45	Game of Week	Baseball
1:00 British Calendar	Game of Week	Baseball
1:15 This Is the Life	Game of Week	Baseball
1:30 This Is the Life	Game of Week	Cartoons
1:45 The Christoghers	Game of Week	Cartoons
2:00 Oral Roberts	Church in Home	Hopalong Cassidy
2:15 Oral Roberts	Church in Home	Hopalong Cassidy
2:30 Big Picture	This Is the Answer	"Dancing Masters"
2:45 Big Picture	This Is the Answer	"Dancing Masters"
3:00 World of Sports	Accent	"Dancing Masters"
3:15 World of Sports	Accent	"Dancing Masters"
3:30 World of Sports	Amateur Hour	Patterns in Music
3:45 World of Sports	Amateur Hour	Patterns in Music
4:00 World of Sports	20th Century	Meet the Press
4:15 World of Sports	20th Century	Meet the Press
4:30 Mr. Magoo	Mr. Ed	Pre-Election
4:45 Mr. Magoo	Mr. Ed	Pre-Election
5:00 "The Crimson Pirate"	Lassie	Pre-Election
5:15 "The Crimson Pirate"	Lassie	Pre-Election
5:30 "The Crimson Pirate"	Dennis the Menace	World of Color
5:45 "The Crimson Pirate"	Dennis the Menace	World of Color
6:00 "The Crimson Pirate"	Ed Sullivan	World of Color
6:15 "The Crimson Pirate"	Ed Sullivan	World of Color
6:30 Follow the Sun	Ed Sullivan	Sir Francis Drake
6:45 Follow the Sun	Ed Sullivan	Sir Francis Drake
7:00 Follow the Sun	GE Theatre	Bonanza
7:15 Follow the Sun	GE Theatre	Bonanza
7:30 Hollywood Special	Who in the World	Bonanza
7:45 Hollywood Special	Who in the World	Bonanza
8:00 Hollywood Special	Candid Camera	Show of Week
8:15 Hollywood Special	Candid Camera	Show of Week
8:30 Hollywood Special	What's My Line	Show of Week
8:45 Hollywood Special	What's My Line	Show of Week
9:00 Hollywood Special	News - Weather	"Portrait for Murder"
9:15 Hollywood Special	Sports - Report	"Portrait for Murder"
9:30 The Lawman	"Slattery's Hurricane"	"Portrait for Murder"
9:45 The Lawman		
10:00 Perspective	Hurricane"	News
10:15 Perspective	Hurricane"	Sports - Weather
10:30 King of Diamonds	Hurricane"	"God Is My Co-Pilot"
10:45 King of Diamonds	Hurricane"	
11:00 News - Weather	Hurricane"	Co-Pilot"
11:15 Sign Off		Co-Pilot"
11:30		Co-Pilot"
11:45		Co-Pilot"

MONDAY

KRDO TV (ABC) 13	KKTV (CBS) 11	KOAA-TV (NBC) 5
8:00	Calendar	Say When
8:15	Calendar	Say When
8:30	I Love Lucy	Play Your Hunch
8:45	I Love Lucy	Play Your Hunch
9:00	Verdict Is Yours	Price Is Right
9:15	Verdict Is Yours	Price Is Right
9:30	Brighter Day	Concentration
9:45	Brighter Day - News	Concentration
10:00 Tennessee Ernie	Love of Life	1st Impression
10:15 Tennessee Ernie	Love of Life	1st Impression
10:30 Yours for a Song	Three Stooges	Truth or Consequences
10:45 Yours for a Song	Three Stooges	
11:00 Jane Wyman	Film Feature	Today
11:15 Jane Wyman	Film Feature	Today
11:30 Camouflage	As World Turns	Today
11:45 Camouflage	As World Turns	Today - News
12:00 Midday	News - People	Jan Murray
12:15 Information	People	Murray - News
12:30 Cartoons	House Party	Loretta Young
12:45 Cartoons	House Party	Loretta Young
1:00 Day in Court	Millionaire	Dr. Malone
1:15 Day in Court	Millionaire	Dr. Malone
1:30 Seven Keys	To Tell the Truth	Our 5 Daughters
1:45 Seven Keys	Truth - News	Our 5 Daughters
2:00 Queen for Day	Secret Storm	Make Room for Daddy
2:15 Queen for Day	Secret Storm	Hollywood
2:30 Who Do You Trust?	Edge of Night	Hollywood - News
2:45 Who Do You Trust?	Edge of Night	
3:00 American Bandstand	News - Playhouse	"Brother Rat & a Baby"
3:15 American Bandstand	Playhouse	& a Baby"
3:30 American Bandstand	Playhouse	& a Baby"
3:45 Bandstand News	Playhouse	& a Baby"
4:00 Cartoons	News - Blinky	& a Baby"
4:15 Cartoons	Blinky - Popeye	& a Baby"
4:30 "Bedlam"	Blinky - 3 Stooges	Buddy Johnson
4:45 "Bedlam"	Blinky - 3 Stooges	Buddy Johnson
5:00 "Bedlam"	Report - Sports	Broken Arrow
5:15 "Bedlam"	Cronkite News	Broken Arrow
5:30 "Bedlam"	Commentary	Whirlybirds
5:45 "Bedlam"	Weather - Singer	Whirlybirds
6:00 News	Pete & Gladys	News - Spts - Wea.
6:15 Sports - Weather	Pete & Gladys	H-B Report
6:30 The Cheyenne Story	Father Knows Best	Price Is Right
6:45 The Cheyenne Story	Father Knows Best	Price Is Right
7:00 The Cheyenne Story	Lucy - Desi Comedy	87th Precinct
7:15 The Cheyenne Story	Lucy - Desi Comedy	87th Precinct
7:30 Law of the Plainsman	Lucy - Desi Comedy	87th Precinct
7:45 Law of the Plainsman	Lucy - Desi Comedy	87th Precinct
8:00 Surfside Six	Hennesey	Sentry Abroad
8:15 Surfside Six	Hennesey	Sentry Abroad
8:30 Surfside Six	River Boat	Sentry Abroad
8:45 Surfside Six	River Boat	Sentry Abroad
9:00 Ben Casey	Riverboat	Groucho
9:15 Ben Casey	Riverboat	Groucho
9:30 Ben Casey	I've Got a Secret	Truman—Part I
9:45 Ben Casey	I've Got a Secret	Truman—Part I
10:00 Perspective	News - Comment	News
10:15 Perspective	Weather - Spts	Sports - Weather
10:30 "Born to Kill"	The Cheaters	Tonight Show
10:45 "Born to Kill"	The Cheaters	Tonight Show
11:00 "Born to Kill"	The Cheaters	Tonight Show
11:15 "Born to Kill"		Tonight Show
11:30 "Born to Kill"		Tonight Show
11:45 "Born to Kill"		Tonight Show

KRDO--1240 Kc--

NEWS: 8:00, 10:55 a.m.; 12 noon, and on the hour. 2 p.m. thru midnight. Sign Off 12:15.

7:00 Spanish Gospel	9:45 Immanuel	6:15 YA Reports	7:00 Here's		
7:45 Morning Services	10:45 4-H News	6:30 Star Time	In Vein		
8:05 Message of Israel	11:00 Presbyterian	6:45 Bible Stories	7:45 Big Band		
8:30 Sunday in Mexico	12:15 Music	7:05 Feature Story	8:05 KRDO		
9:30 Music	12:30 Christian Church	7:10 Take Five	9:05 Broadway Swing - A-Long		
	1:30 Potpourri	7:15 Week in Review	11:05 11th Hour		
	3:30 Book of Life				

MONDAY

NEWS: 5:50, 6:45, 7:15, 8:00, 8:30, 9:00, 10:00 a.m., 12 noon, 2:00, 4:00, 5:00 6:00, 7:00, 8:00, 10:00, 11:00, 12:00 p.m.
SPORTS: 6:30 a.m.; 5:30, 8:10, 10:10 p.m.
WEATHER: 5:30, 7:40 a.m. Sign Off 12:15.

5:00 TNT	10:45 Morning Music	3:00 Background No. 2	6:25 Ski Report or Music		
5:45 Carson Report	11:00 Background No. 1	3:05 Sam Aro	6:30 Life Line		
6:00 Yawn Patrol	11:05 Wall Street	3:30 Feature Scope	6:45 Dinner Music		
8:15 Coffee Time	11:07 Last Pets	3:35 Sam Aro	7:05 Swing - A-Long		
9:05 Wall Street	11:12 Morning Music	4:05 Easy Street	9:00 Background		
9:10 Coffee Time	11:55 Farm Report	4:30 Feature Scope	9:05 Swing - A-Long		
9:30 Feature Beat	12:15 Party Line	4:35 Easy Street	9:30 Book Review		
9:35 Coffee Time	2:05 Wall Street	5:40 Dollars & Sense	9:35 Swing - A-Long		
9:50 Music Carpet	2:10 Sam Aro	5:50 Music	11:05 Night Music		
10:05 Wall Street	2:30 Feature Scope	6:15 Background No. 3			
10:10 Coffee Time	2:35 Sam Aro	6:20 Wall Street			
10:30 Home Show					

KVOR -- 1300 Kc -- 92.9 Megacycles

(CBS) (MBN) NEWS: 6:50, 8:30, 9:30, 10, 11 a.m.; 12:25, on the hour 1 thru 8 p.m.
SPORTS: 10:05, 10:25 a.m.; 12:20, 4:05, 5:05 p.m.
Sign off midnight.

6:40 Sign On	10:30 Lutheran Hour	1:30 Weekend on Broadway	6:35 Weekend on Broadway		
7:00 Church of the Air	11:05 Methodist Church	1:55 Moscow Scene	6:55 Whitehouse Correspond.		
7:30 Hymns	12:05 D. Pearson	2:05 Weekend on Broadway	7:05 Quality of Week		
8:00 Bible Class	12:30 Follow Up	4:30 Revival Hr.	7:10 J. Dollar		
8:35 Christian Science	12:35 Anatomy of a Headline	5:10 News	7:35 Suspense		
8:50 Council of Churches	12:45 London	5:15 Weekend on Broadway	8:10 N. Y. Phil.		
9:00 Voice of Prophecy	12:50 Science Beat	5:30 Hour of Decision	10:30 Song of Mexico		
9:35 Salt Lake Choir	12:55 Weekend on Broadway	6:15 H. K. Smith	11:20 Weekend on Broadway		
10:10 Sacred Heart	1:05 Hymns	6:30 Dimension			

MONDAY

(CBS) (MBN) NEWS: Hourly 6 a.m. thru 8 p.m. and 6:30, 7:25, 7:30, 7:50 a.m. and 10 p.m.
WEATHER: 6:56, 7:20, 7:45 a.m.; 12:15 p.m.
SPORTS: 6:45, 7:54 a.m.; 5:30, 5:55, 6:30 and 7:40 p.m.
Sign Off Midnight

5:00 Sign On	8:40 Morning Report	1:10 A. Godfrey	6:20 J. Cameron Swayze		
5:01 Sammy Rodriguez	8:49 P. Harvey News	2:10 Houseparty	6:25 P. Harvey Music		
6:15 Morning Report	8:53 Morning Report	2:30 G. Moore	6:40 E. Morgan		
7:15 Changing World	9:10 Mike Metz	3:10 Afternoon of Music	7:00 Observe-tions, USA		
8:20 Health Reporter	9:30 Dimension - W. World	3:30 Dimension - W. World	7:35 Ft. Carson Billboard		
8:25 F. Hemingway	9:35 Mike Metz	3:35 Afternoon of Music	7:55 Martha Smarties		
8:30 Dimension	10:30 Dimension-W. World	4:30 Dimension - Sid-lights	8:10 Music		
8:35 Maggie's Notebook	10:35 Mike Metz	4:35 Afternoon of Music	8:30 Night Owl		
	11:10 Open Circuit	5:45 L. Thomas			

KYSN -- 1460 Kc. --

NEWS: 5 min. before hour.
WEATHER: On the hour and 20 and 40 min. after the hour.
SPORTS: 7:01, 8:01 a.m.; 5:01, 7:01, and 10:01 p.m. Sign Off Midnight.

7 a.m. Sunday Show

MONDAY

6:00 Jerry Schafer	11:00 J. Schafer	4:00 Hit Parade	9:00 Snuffy's Show		
9:00 Gene Towne	1:00 Leo Minton	6:00 Leo Minton			
	3:00 Gene Towne				

KPIK -- 1580 Kc

News & Weather 5 minutes before the hour.

7:00 Country Junction	8:30 Country Junction	11:00 Baptist Church	3:15 Sunday in the Region		
7:30 O. Roberts	9:00 Evangelistic	12:00 Noon News	4:00 K Bar T		
8:00 Country Junction	9:30 Country Junction	12:05 Sunday in the Region	4:30 Sunday In the Region		
8:15 Nazarene Church	10:30 Hymn Time	3:00 Army Show	6:10 Evangelistic		
			6:15 Sign Off		

MONDAY

6:00 Sunrise Shindig	11:00 Memory Time	12:25 Ft. Carson News	2:45 Western Round Up		
7:00 News	11:15 Bulletin	12:30 Noon Special	5:00 Hit Parade		
7:15 Corral	11:30 Western Star Time	1:00 Western Round Up	6:10 Evangelistic		
10:00 News & Top Tunes	12:15 Market Report	2:30 Baptist Church	6:15 Sign Off		
10:30 Hymn Time	12:20 Farm News				

KSSS -- 740 Kc --

(MBS) World News on the half-hour; Weatherwatch & Sportscene on the hour. News, Sports & Weather 7, 8 a.m., noon, 5:15 and 9:15 p.m. Sign Off 1:02 a.m.

6:05 Wonderful Weekend	7:30 Wonderful Weekend	12:20 Wonderful Weekend	2:05 Wonderful Weekend		
7:15 Chamber of Comet.	12:15 Senator Allott	1:30 Partners in Defense			

MONDAY

6:00 PR Show	4:00 Listenin' With Laura	6:00 Kaleidoscope	Midnight Sweeter & Swing		
9:00 FI. Show	5:00 Fulton Lewis Jr.	7:30 World Today	1:00 News Wrap-up		
12:15 With PR	5:20 Listenin' With Laura	8:00 Kaleidoscope			
2:00 Lee Bale Show					

KFMH - FM -- 96.5 Megacycles

News, Weather 10:00, 12:00, 2:00, 4:00 and 6:00

11:00 Symphonette	4:00 Promenade	8:00 Symphony Hall	10:00 Music		
1:00 Quiet Hour	6:00 Concert	9:00 Encore	10:30 Church of the Home		
2:00 Opera House	7:00 Classics	9:15 Command Performance			
3:30 Book Review	7:30 Overture				

MONDAY

8:00 Sunny Side	11:30 Think Young	5:00 Cocktail Time	8:00 Symphony Hall		
9:00 B'dway to Hollywood	12:10 Melodies	6:05 Dinner	9:00 Encore		
10:05 Concert	1:00 World of Music	7:00 Showcase	9:30 Command Performance		
11:35 Music Carpet	2:05 By Request	7:30 Overture	10:00 Starlight Serenade		
	4:10 Intermezzo				

KCMS -- F'M 102.7 Meg.; AM 1490 Kc.

8:00 Music	2:00 Opera	3:30 Stereo	8:30 Concert		
12:15 News	Unsung	4:30 Critique	7:30 Music		
12:30 Music	3:30 Sonatas	5:30 Accent on Strings	9:00 BBC		
1:00 Stereo	3:00 Overtures				

MONDAY

8:00 Morning	5:30 Dinner	7:15 Short Time	9:35 London Call		
8:15 A.M. Show	Music	8:05 Concert	7:30 Music		
12:00 Melody Matinee	5:55 Trail Street	9:15 New Records	9:33 Music		
2:00 Stereo	6:00 Dinner Music		11:00 Sign Off		
	7:00 Newsreels				

WEEK'S COMPLETE NEW YORK STOCK EXCHANGE QUOTATIONS

Stock Markets Closed Monday

NEW YORK (AP) — All domestic stock and commodity exchanges will be closed Monday because of the Labor Day holiday.

WEEKLY NY STOCK SALES

Total for week	14,327,660
Week ago	20,483,832
Year ago	15,163,690
Two years ago	14,952,240
Jan 1 to date	643,865,908
1961 to date	776,967,113
1960 to date	518,198,229

WEEKLY NY STOCKS

NEW YORK (AP)—Following is a complete record of the stocks traded last week on the New York Stock Exchange, giving the individual sales for the week, the week's high, low and last prices and the net change from the previous week's close.

	Sales (hds.)	High	Low	Last	Chg.
— A —					
Abacus 1.25f	1	40½	40½	40½	—½
Abbott L 1.80a	124	60¼	56⅞	58	—1¾
ABC Vend .50b	84	14⅞	13⅞	14⅛	—⅜
ACF Ind 2.50	68	67⅞	66	67⅛	—1⅛
AcmeMkts 2hxd	44	70½	68	68½	—1¼
Acme Stl	7	11½	11⅛	11⅛	—⅜
Adams Ex 45exd	36	25⅝	24⅞	25	—½
Adams Millis 72	11	61¾	61¾	61¾	—¾
Addressog 1	265	53	49⅝	52⅛	—⅝
Admiral	121	14⅝	13⅞	14⅛	—⅛
Aeroquip 40bxd	33	27⅞	24½	25¼	—1
Air Control .50	20	15⅞	15½	15½	—⅜
AirProd 20b	27	60	56¾	60	+1
AirReduc 2.50	912	53¼	51	52	—1¼
AJIndust .25f	85	4	3⅞	4	—⅛
AlaGas 1.70	5	42	42	42	—⅛
Alco Prod	40	6⅞	6⅞	6⅞	—⅛
Aldens .80	33	22⅛	20⅞	21⅛	—⅝
Alleg Cp	6	84	79	79	—5
Alleg L pf .60	11	24½	24½	24½	—⅛
AllegLud	2	31	30	31	+1
AllegPw 1.80	146	46⅝	44⅞	45⅝	—⅝
AllegW 4	6	8⅞	8⅞	8⅞	—⅛
Allellud 1.20xd	2	19½	19½	19½	—⅝
AlliedCh 1.80	449	38¼	37⅝	38¼	+⅛
AlliedKid .50	19	12⅝	12⅝	12⅝	—⅛
Allied Pd	36	7⅛	7	7	—⅛
AlliedMills 2	16	37⅝	37⅛	37⅛	—⅝
AlliedStrs 3	16	57⅝	57⅛	57⅛	—⅝
AlliedSt pf 4	2460	86¼	86	86	—¼
AlliedChal 50xd	270	15⅞	14⅝	15	—⅝
AllisCh pf 4.08	4	88	87½	88	+1½
AlphaPo 2	75	18⅝	17⅝	18	—⅛
Alpha 55	25	2⅞	2⅞	2⅞	—⅛
AlumLtd 60	329	25⅝	24⅞	25⅛	—⅝
Alcoa 1.20	1170	57⅝	54⅞	56⅝	—⅝
AmalSug 80a	20	18⅝	17	18⅝	+1½
Amerace .60b	7	37⅝	37⅝	37⅝	—⅝
Amerada 1	179	106½	103½	104	—3½
AmAgCh .75e	48	24	21⅞	22½	—⅝
AmAirlin	137	11⅞	11	11⅛	—⅝
AmAgri pf 2.50	2	31	31	31	—⅛
Am Baker 1.80	195	22½	21½	22	—⅛
AmBk Note 70xd	5	24½	24½	24½	—⅛
AmBakN pf3	230	85	83	83	—1
AmBosch	80	15⅞	14⅞	15	—⅝
AmBrKsh 2.40	29	47⅞	46⅞	46⅞	—1
AmBd Par 1b	181	33	30⅞	32	—⅝
AmCan 2	269	44⅛	43	44⅛	+⅝
AmCan pf1.75	16	39⅝	38	39⅝	—⅝
AmChain 2.50xd	18	47⅞	47	47½	—⅝
AmChicle 1.60a	34	67⅝	66	66¼	—1½
AmCyanam 1.20xd	42	27⅞	26⅞	27⅛	—⅝
AmCon Ind 1b	23	32	31	31	—⅝
AmCry S 2	6	37⅝	36½	37⅛	—⅝
AmCyan 1.80xd	336	43⅛	41½	42⅝	—1⅛
AmDistil 1.20	70	14⅝	14	14⅛	—⅝
AmElPw 2.16	158	63⅝	62¼	63⅛	—1⅛
AmEnka 80e	44	48⅝	48⅛	48⅛	—1⅛
AmExport	64	19	18⅝	19	+⅛
AmAFP .84	8	8⅞	8⅞	8⅞	—⅛
AmHard 1.40a	11	28	28⅛	28⅛	—⅝
Am_Home 1.44a	832	51⅝	49½	49½	—⅝
AmHospit .25xd	181	15⅝	15	15	—⅝
Am Intl 30xd	18	13⅝	13	13⅛	—⅝
AmInv 1	22	19½	19	19½	+⅝
AmMFdy .90	688	22⅝	21⅞	22⅛	—⅝
AmMcCl 1.40	153	25⅝	24⅞	25⅛	—⅝
AmMetPd	21	27⅞	27⅞	27⅞	—⅝
AmMeter 1.20xd	15	25⅝	24	24½	—⅝
AmMot .80b	96	17½	16⅞	17⅛	—⅝
AmNGas 1.20	157	19⅝	18⅞	19⅛	—⅝
AmNews 1	38	26⅝	25⅞	26⅛	—⅝
AmOptical 2b	15	56	55½	55½	—⅝
AmPhoto .33	2416	17⅝	15½	16⅛	—⅝
AmPotash 1.20xd	39	51	50	50	—1
AmRadiator .61e	29	21	19½	19½	—⅝
AmSeating 1.60	30	28	27⅞	28	+1
AmWW .60	14	31⅞	31	31	—⅝
AmSmelt 2.40	99	53⅞	53¼	53⅞	—⅝
AmSmelt pf7	2490	149	148⅛	148⅛	—1
AmSnuff 1xd	121	14⅝	13⅞	14⅛	—⅝
AmSnuff pf6	110	127	127	127	—1½
AmSteel 4.40	140	38	37⅞	37⅞	—⅝
AmStd .80xd	279	13⅞	13	13⅛	+⅛
AmSugar 1.60a	54	38⅝	36⅝	38	+1
AmSug pf 1.75	31	36⅝	35⅞	36	—⅝
AmTel&Tel 2.60xd	797	51⅝	50⅞	51⅛	—⅝
AmTob 1.80	381	31⅞	30⅞	30⅞	—1⅛
AmTob pf6	230	131⅞	129⅞	129⅞	—1⅛
AmVicrose 2	281	5⅞	5⅞	5⅞	—⅛
AmWWks 1	26	25⅝	24⅞	25	—⅝
AmWW 6 pf 1.50	12	27	26⅞	27	+⅛
AmWW pf 1.37	230	26⅝	26½	26⅝	+1⅛
AmWW pref1.25	53	19⅝	19⅝	19⅝	—⅝
AmZinc 50xd	43	31⅝	31	31⅛	—⅝
Ametek 1.60a	7	45⅛	45⅛	45⅛	—⅝
AMP Inc .35	66	24⅝	23½	24⅛	—⅝
Amper Cp	360	25⅝	23½	25⅛	—⅝
AmphBerg .80	43	22	24½	25	—⅝
Amsted 1.60	39	29⅝	28⅞	29	—⅝
Anaconda 1.50xd	214	43⅛	40½	40⅝	—1⅝
AnchHkG 1.40	95	30⅝	29	29⅛	—1⅛
Ander Clayt 2	11	38⅛	37⅛	38	
ApcoOil	265	16⅛	12⅝	16⅛	+2⅛
ArchDan 2	377	38⅛	37⅛	37⅛	—⅝
Ariz PSv .80	138	28⅛	27⅛	27⅛	—⅝
Armco Stl 3	301	44⅞	43	45⅛	—2⅛
Armour 1.40	142	41⅛	39	40⅛	—⅝
Armstr Cork 1.60a	46	60⅛	59⅞	60⅛	—⅝
ArmCk pf 3.75	240	86½	86½	86½	—1
Armst Rub 1.40	19	32⅛	31	31	—1½
Aro Corp .80	6	11	10⅞	11	+⅛
ArvinInd 1.20	51	28⅛	27⅞	28⅛	—⅝
AshOil 1.20	89	24⅝	23⅞	24⅛	—1⅛
AsgdDryG 1.40	114	41⅝	40⅞	40⅞	—1⅛
AsDG pf 5.25	210	107½	107½	107½	—1⅛
Assoc Inv 2.60	48	59⅝	59	59	—⅝
Atchison 1.20a	211	22⅞	22½	22⅝	—⅝
Atchison pf .50	117	15⅝	16	16⅛	
AtlCityEl 1.36	70	19⅝	19⅝	19⅝	—1⅛
AtlRfl pf 4	230	89½	89½	89½	—⅝
AtlSt Line 2	74	37⅝	36½	36½	—⅝
AtlRefin 2.40	143	48	47	47⅛	—⅝
AtlRef pf 3.75	2480	84	82⅞	83⅛	—⅝
Atlas Chem .60	89	16⅞	16⅛	16⅞	—⅛
AtlasCp	311	2⅝	2⅝	2½	
Atlas Cp pf	20	15⅝	14⅞	15⅛	—⅝
AustNicke .36e	10	14⅝	14⅝	14⅝	—⅝
AutoCast .45g	438	14⅛	13⅞	14⅛	—⅝
Avco Corp .70	528	23⅝	22½	23⅛	—⅝
Avnet El .40b	343	23⅛	20⅝	23	—⅝
— B —					
Babbitt 1.5e	35	5⅝	5⅝	5⅝	+⅝
Babcock W 1.60	73	45	43	43½	—1⅝
Baker OT .40b	85	13⅞	13	13⅝	—⅝
Bald Lima .30e	112	14	13⅛	13⅛	—⅝
BaltG&E 1.12	17	33⅝	32⅝	32⅝	—⅝
Balt G pfB1.50	1450	100⅝	99⅝	100⅛	—1
BaltG pfC4	140	89	88	88	—1
Balt&Oh	6	23	23	23	—⅝
B&O pfa 4	24	35⅝	35⅝	35⅝	—⅝
Balt&O pf	3	37	37	37	—1
B&O pf stp	3	33⅝	32⅝	32⅝	—⅝
Bang&Ar .40	9	12½	11⅞	11⅞	—⅝
Barb Oil 2.62b	3	32	32	32	—⅝
Basic Inc	10	13⅞	13½	13½	—⅝
BasInc pf 2.50	2160	69½	65½	65½	—1½
Basic Pd .80e	20	16⅝	15⅞	16	—⅝
BatchTrWk 2	3	14	14	14	—⅝
Bausch&L 1.20	11	29	28⅞	28⅞	—⅝
Baxter Lab 27	167	34½	32⅝	33⅝	—⅝
BayukCig 2xd	18	44⅞	43⅞	43⅞	—⅝
Beam Dis .80b	12	40	39	39	—1
BeatFds 1.80	61	34	33⅛	33⅞	—⅝
Beaunit Cp 1.20	23	35⅝	35	35⅝	—⅝
Beckman	206	103½	100½	101½	—2
BectDck .80b	87	14⅛	13⅞	14	—⅛
BeechCrk 2	130	34	34	34	—1
BeechSav 1xd	57	33⅞	33⅞	33⅞	—⅝
Belco Pet	58	13⅞	13⅞	13⅞	—⅝
Bell Hem .70xd	5	18⅞	18	18⅞	—⅝
Bell&Gos .70	12	13⅞	13⅞	13⅞	—⅝
Bell&How .40	400	26⅞	24⅞	25⅞	—⅝
Bellint .50	41	9⅞	9⅞	9⅞	—⅝
Bendix 2.40	161	56⅝	54⅞	54⅞	—⅝
Beneficial 1.20	58	55	54⅞	54⅞	—⅝
BenFin 1.20	30	11⅞	11⅞	11⅞	—⅝
BenFin pf 2.50	30	36⅞	36⅞	36⅞	—⅝
BenFin 7 pf 5.50	5	96	96	96	—⅝
Benguet .05e	294	3⅞	3⅞	3⅞	—⅝
Best&Co 2	14	33⅞	33⅞	33⅞	—⅝
Bestwall 1	28	51⅞	51⅞	51⅞	—⅝
BethStl 1.40	1209	27⅞	30⅞	31⅞	+⅝
BethStl pf	7	147⅞	146½	147⅞	—1⅛
Bigelow .80	27	20⅞	20⅞	20⅞	—⅝
Black&D 1.40	11	28⅞	27⅞	28⅞	—⅝
BlackDec 1.40b	31	28⅞	27⅞	28⅞	—⅝
Bliss&L 1.60	14	25⅞	25⅞	25⅞	—⅝
Bliss&L 1.60	15	25⅞	25⅞	25⅞	—⅝
BlockDr W .80	130	17½	16½	17½	+⅝
Bobbie Bks .60	57	42⅞	41⅞	42⅞	—⅝
Bobbie Bks wi	29	21⅞	21⅞	21⅞	—⅝
Boeing 2	744	43⅞	42⅞	43⅞	—⅝
BohAl 1.40xd	2	31	31	31	—⅝
Bond Strs 1.25	181	17⅞	16⅞	17⅞	—⅝
Book Mon 1.20a	1	26⅞	26⅞	26⅞	—⅝
Borden .60	8	60⅞	60⅞	60⅞	—⅝
Borg Warn 2	112	29⅞	28⅞	29⅞	—⅝
BorgW pf 3.50xd	110	80½	80½	80½	—⅝
BormanFd .50	68	12⅞	12⅞	12⅞	—⅝
Bos Edis 1.32	6	28⅞	28⅞	28⅞	—⅝
Bost&Me pf	2	15⅞	15⅞	15⅞	—⅝
Bracn&S 1xd	10	27⅞	26⅞	26⅞	—⅝
BranAirw .15e	107	9⅞	9⅞	9⅞	—⅝
Briggs Mf	3	36⅞	36⅞	36⅞	—⅝
Briggs St 2xxd	40	67	63⅞	63⅞	—⅝
Brist MS .35e	103	11⅞	11⅞	11⅞	—⅝
BristM pf 3.75	120	85⅞	85⅞	85⅞	—⅝
BrkUG pf 3.50	10	85⅞	85⅞	85⅞	—⅝
BkUG pf 3.50	110	110½	110½	110½	—⅝
Brown Sh 2.80a	6	79⅞	78⅞	79⅞	—⅝
Brunswk .60	1614	27⅞	26⅞	27⅞	—⅝
BuckeyePL 1.80xd	52	36⅞	36⅞	36⅞	—⅝
BucsFire .6e	3	11⅞	11⅞	11⅞	—⅝
BudgCo .32e	183	13⅞	13⅞	13⅞	—⅝
BufForge 1.05e	4	21⅞	21⅞	21⅞	—⅝
Bullard	5	31⅞	31⅞	31⅞	—⅝
Bulova 1.60	69	32⅞	31⅞	32⅞	—⅝
Bulova .60xd	69	12⅞	12⅞	12⅞	—⅝
Burl Ind .50e	228	30⅞	30	30	—⅝
Burl pf 4.50	20	94	94	94	—⅝
Burndy .60	61	16⅞	15⅞	16⅞	—⅝
Burroughs 1	1367	38⅞	36⅞	38	—⅝
BushTer .10e	3	5⅞	5⅞	5⅞	—⅝
Byers .20	5	13⅞	13⅞	13⅞	—⅝
— C —					
CalFnl	181	11⅞	11⅞	11⅞	—⅝
CalPack .75	61	27⅞	26⅞	27⅞	—⅝
CallahMng	3	7⅞	7⅞	7⅞	—⅝
Calumb .40	62	12⅞	11⅞	11⅞	—⅝
Camb RLk .80	5	11⅞	11⅞	11⅞	—⅝
CampSoup 2.20	113	66⅞	65⅞	66⅞	—⅝
CanDry	2	26⅞	26⅞	26⅞	—⅝
CanDry pf 4.25	220	83	83	83	—⅝
CanSouRy	1220	53⅞	50	50	—⅝
CdnBrew .20xd	5	6⅞	6⅞	6⅞	—⅝
Cdn Pac 1.50	138	21⅞	20⅞	20⅞	—⅝
Carborun 1.60	25	29⅞	29⅞	29⅞	—⅝
CarbCHol 1.60	2	30⅞	30⅞	30⅞	—⅝
Carlisle .40	13	16⅞	16⅞	16⅞	—⅝
CaroC&O 5	190	106⅞	105⅞	106⅞	—⅝
CarolP&L 1.84	6	40⅞	40⅞	40⅞	—⅝
Carpen Stl 1.20a	39	25⅞	25⅞	25⅞	—⅝
Carrier 1.60	42	37⅞	36⅞	37⅞	—⅝
Carrier pf 2.25	150	47⅞	46⅞	47⅞	—⅝
Carr&Gen .35e	2	50	49	49	—⅝
Carter Pd 1	27	50	49	49	—⅝
Case Jl 80	6	64⅞	64⅞	64⅞	—⅝
Case J pf	1200	59⅞	57⅞	57⅞	—⅝
Case Jl pf	5	15⅞	15⅞	15⅞	—⅝
CatCr Trac 1	373	35⅞	34⅞	35⅞	—⅝
CaterT pfcld 4.20	5	70	70	70	—⅝
	2170	101 5-16	101 5-16	101 5-16	
Ceco Stl 1	14	14	14	14	—⅝
Celanese 1.60	424	57	54⅞	56½	—1½
Celan pf	180	250½	128	250½	
Celan pfA 4.50	29	87⅞	86⅞	86⅞	—⅝
Celotex .25p	7	15⅞	15⅞	15⅞	—⅝
Celotex pf	7	47⅞	46⅞	47⅞	—⅝
Cenco In .50e	107	42½	40	42⅞	—⅝
CentAgur 1.60	11	16⅞	16⅞	16⅞	—⅝
CentFds 1a	6	16⅞	16⅞	16⅞	—⅝
CenGasPr pf	2	70	70	70	—⅝
CenHudG 1.04	32	29	28	28⅞	—⅝
CenIll1 1.64xd	2	25⅞	25⅞	25⅞	—⅝
CenIll1 4.50	140	97⅞	96⅞	97⅞	—⅝
CenIllPS .76	190	22	21⅞	22	—⅝
Cen&SW 1.08	138	38⅞	37⅞	38⅞	—⅝
CenSoya .10b	53	25⅞	25⅞	25⅞	—⅝
Century Ind .40b	3	15⅞	15⅞	15⅞	—⅝
CerroCp 1.10b	111	23⅞	22⅞	23⅞	—⅝
Cert-teed .80xd	585	15⅞	15⅞	15⅞	—⅝
CessnaAir 1	3	24⅞	24⅞	24⅞	—⅝
Chad Gotb	146	6⅞	6⅞	6⅞	—⅝
ChainBelt 1.80	19	34	33⅞	33⅞	—⅝
ChampPap 1.20	11	27⅞	26⅞	27	—⅝
Champ pf 4.5xxd	140	94½	93	93	—1
Champion 1.80	6	42	42	42	—⅝
Champlin 1	283	28⅞	26⅞	27⅞	—⅝
Check Mot	34	25⅞	24⅞	24⅞	—⅝
Chemetr 1	41	19⅞	18⅞	19⅞	—⅝
Chemway .10p	57	6⅞	6⅞	6⅞	—⅝
Chesapk 1.25	31	36⅞	35⅞	36	—⅝
Chess Cp .50	2	6⅞	6⅞	6⅞	—⅝
Chesb&Oh 4xd	137	50⅞	47⅞	48⅞	—2⅝
Chesb pf 1	8	88	88	88	—2⅝
Chicago Ind .60	83	58	47⅞	49½	—1
ChicRivIn 1xd	5	47⅞	47⅞	47⅞	—⅝
ChicStPaul 2	30	27⅞	26⅞	27⅞	—⅝
Chi&Eilin	5	7⅞	7⅞	7⅞	—⅝
Chi&EIlIA	230	17⅞	17⅞	17⅞	—⅝
ChiGt West 1	21	13⅞	13⅞	13⅞	—⅝
ChiMilW pf 2.50	4	30	30	30	—⅝
ChMSPPac	74	9	8⅞	8⅞	—⅝
ChMSPP pf5xd	8	54½	53⅞	53⅞	—⅝
ChRI&P 1.60	49	31	31	31	—⅝
Chi&NW pf	70	19	18⅞	18⅞	—⅝
ChiPnT 1.20xxd	436	26⅞	25⅞	25⅞	—⅝
ChiRIPac 1.60	38	25⅞	25⅞	25⅞	—⅝
ChiTCan .50	1340	25	24⅞	24⅞	—⅝
ChickCot .80xd	4	19⅞	19⅞	19⅞	—⅝
ChockFN .40	90	20	19⅞	19⅞	—⅝
Chris Cft	6	19⅞	19⅞	19⅞	—⅝
Chrysler 1	1199	58½	53½	58⅞	—1½
CincGE 1.50	21	46⅞	46⅞	46⅞	—⅝
CincG&E pf 4	2420	90	89	89	—⅝
CincMilM 4	30	53½	52⅞	53⅞	—⅝
CITFinan 1.50	164	40⅞	38⅞	39⅞	—⅝
CitiesSv 2.40	115	49⅞	48⅞	49½	—⅝
CitSv pf 4.40	72	103⅞	104⅞	103⅞	—⅝
CitySoPL .50b	12	21⅞	21⅞	21⅞	—⅝
CityProd 1.30	68	24⅞	23⅞	24⅞	—⅝
Clark Eq .60	13	11⅞	11⅞	11⅞	—⅝
ClarkEq 1.20	15	23⅞	23⅞	23⅞	—⅝
Clevelnd .40xxd	30	27⅞	25⅞	25⅞	—⅝
ClevElIll 7	18	64½	63⅞	63⅞	—⅝
ClevEl pf4.50xd	2360	100½	99	99	—1⅝
ClevEl pf 5.50	280	62⅞	62⅞	62⅞	—⅝
ClevPneu 1.20	84	43⅞	42⅞	42⅞	—⅝
Cluett Pea .70b	29	40⅞	38⅞	39⅞	—⅝
CluettP pf 7	250	141	141	141	
Coca Cola 2.40	58	87	85½	85½	—1½
CocaCola 1	65	20⅞	20⅞	20⅞	—⅝
Colg Pal 1.20a	93	41½	39⅞	41	—⅝
ColgP pf 3.50	110	79⅞	79⅞	79⅞	—1⅛
ColRAdk 1.20	111	32⅞	30⅞	32⅞	+1⅛
ColIns Rad .10	169	27⅞	25⅞	27⅞	—⅝
ColoFdlr	171	9½	9	9	—⅝
ColoF&I pf 2.75	3	29⅞	29	29⅞	—⅝
ColoSo 1 pf4.4	21850	87	85	87	+1
CBS 1.40b	110	38⅞	37⅞	37⅞	—⅝
ColumGas 1.10	150	26⅞	26⅞	26⅞	—⅝
ColPict 1.12	103	29⅞	29⅞	29⅞	—⅝
ColPet pf4 4.25	220	77	77	77	—1⅛
ColdSth 2.20	41	67⅞	65½	67⅞	+2⅞
CombEn 1.20	48	24½	23⅞	24⅞	—⅝
ComCred 1.60xd	62	39⅞	37⅞	39⅞	—⅝
ComSol .80b	125	22⅞	22	22⅞	—⅝
ComwEd 1.20b	133	44⅞	43⅞	44⅞	—⅝
ComEd pf 5.25	280	113⅞	112	113⅞	—⅝
Conde Nast	80	9⅞	9⅞	9⅞	—⅝
CnnMills .80	8	12⅞	12⅞	12⅞	—⅝
Consoleum	7	10⅞	9⅞	9⅞	—⅝
Con Cigar 1	5	43⅞	42⅞	42⅞	—⅝
ConEdis 1.12	118	45⅞	44⅞	45⅞	—⅝
ConEdis pf 5	23	104⅞	104⅞	104⅞	—⅝
ConEd cvpf 4.12	105	108	108½	108	—⅝
ConSol Ind	15	29⅞	29⅞	29⅞	—⅝
Confoods 1.10	35	28⅞	28⅞	28⅞	—⅝
Conglad 1.20a	47	25⅞	25⅞	25⅞	—⅝
ConNGas 2.20	42	56½	56	56½	
Consolin Coal 1.60xd	5				
ConsumPw 1.40	166	38	38⅞	38	—⅝
ConPw pf 4.52	270	98⅞	98	98⅞	—⅝
ConPw pf 4.50	170	98⅞	98	98⅞	—⅝
ConPower .40	77	16⅞	16⅞	16⅞	—⅝
Container pf4	110	92⅞	92⅞	92⅞	—⅝
ContArl	40	37⅞	37⅞	37⅞	—⅝
ContBak 2.20	20	29⅞	29⅞	29⅞	—⅝
ContCan 1.50	374	42⅞	41½	42⅞	—⅝
ContOil .25c	62	15⅞	15⅞	15⅞	—⅝
ContNat 1.25	3	31⅞	31⅞	31⅞	—⅝
ContTel 2.20b	264	57⅞	54	56½	—⅝
ContMot .40	106	10⅞	10⅞	10⅞	—⅝
ContOil 1.80a	28	50⅞	49⅞	50	—⅝
ContVend 1.60xxd	2	30	30	30	—⅝
ControlsAm .80	15	23⅞	23⅞	23⅞	—⅝
CopBes 1.60	26	29⅞	25⅞	25⅞	—⅝
CopT&R .37e	24	10⅞	10⅞	10⅞	—⅝
CopperPRng	3	31⅞	31⅞	31⅞	—⅝
Copeland	16	20⅞	19⅞	19⅞	—⅝
CornWrl 2	6	36⅞	36⅞	36⅞	—⅝
CornPrd 1.20	240	34⅞	33⅞	33⅞	—⅝
CorningGl 1.50a	10	157	156	157	—1
CornCp pf 3.50	120	89	89	89	—⅝
CoolenPet 1	5	7⅞	7⅞	7⅞	—⅝
CoopTir .50e	3	15⅞	15⅞	15⅞	—⅝
CoSnd .20e	15	7⅞	7⅞	7⅞	—⅝
Crane Co 2	44	40⅞	40⅞	40⅞	—⅝
Crane pf 3.75xd	2	82⅞	82⅞	82⅞	—⅝
CrankPf 1.50xd	36	25⅞	25⅞	25⅞	—⅝
Cresct pf 1.25xd	3	23⅞	23⅞	23⅞	—⅝
CrompKno 1.20xd	38	26⅞	24⅞	26⅞	—⅝
Crown Coll .62	23	31⅞	31⅞	31⅞	—⅝
Crown Cork	30	41⅞	41⅞	41⅞	—⅝
Crown Ck pf 2	4	86⅞	86⅞	86⅞	—⅝
Cm Cl Ch pf	56	44	42⅞	44	—⅝
Cm Eng 1.80b	135	42⅞	41⅞	42⅞	—⅝
Cm Fnd 1.20	2	26⅞	26⅞	26⅞	—⅝
Cm Oil&G	206	4	3⅞	4	—⅝
Cm Royal .20e	12	8	7⅞	7⅞	—⅝
ConSunRay	44	14	13⅞	13⅞	—⅝
Constr Pd	5	4⅞	4⅞	4⅞	—⅝
ContAv&En .40	11	8⅞	8⅞	8⅞

Market Cautious on Eve Of 'Business New Year'

By ED MORSE
AP Business News Writer

NEW YRK (AP) — The stock market today stands on the verge of the traditional "business new year" — Labor Day — with more than usual caution.

In the week preceding the long Labor Day weekend, trading dwindled to the lowest total in a month as traders cleared the decks for whatever the fall season would bring.

The market had one sharp decline, on Tuesday, and a surprising rally in the final hour Friday. On the other days the market dawdled, with the emphasis slightly more to the selling than the buying side.

The Dow Jones industrial average ended the week with a net loss of 4.56 at 609.18.

"The Associated Press average of 60 stocks fell 1.2 to 225.2.

Both declines were minor. Both averages were up considerably from their closing lows for the year reached June 26 —the Dow industrials down 535.76 and the AP 60 stocks from 200.6.

The market had enjoyed a good traditional "summer rally," it now faced the month of September which has a tradition for being almost always a down month when the major trend of the stock market is down, as it is at present, according to most theoretical standards.

Volume this week faded to 14,327,660 shares from 20,493,852 the week before and was the lightest since the week ended July 28 when turnover was 13,914,661 shares.

The week began in lethargic fashion with brokers already beginning to talk about the weekend ahead. Steel production declined in the latest week. Although there was a slight rise in steel mill orders, steel shares edged to the downside.

On Tuesday stocks wilted in one of the sharpest drops of the summer but volume was moderate and brokers took the decline with relative calm. They remarked that many traders had profits to take after the summer advance and that profit taking was normal in advance of the Labor Day milestone. The cost of living rose to a record high and building contracts were greater, but this brought no enthusiasm.

On Wednesday the market continued to drift downward but found support just above the psychologically important 600 level in the Dow Jones industrial average. A dividend cut by Wheeling Steel followed similar action by Republic Steel in the previous week but the market found support in spite of this.

Steels did not begin to weaken until the Thursday session when the Wheeling dividend action was reinforced by the news that some steel companies had refused to comply with subpoenas from the Senate Subcommittee on Antitrust and Monopoly.

On Friday, motors were pacemakers in a late rally, accompanied by stocks of the savings-and-loan holding companies. Reports of the 1963 auto models were good. The savings-and loans were cheered by prospects of another delay in pending tax legislation, which is designed to increase their taxes. Improvement, however, spread through the whole list.

The five most active issues last week on the New York Stock Exchange were:

American Photocopy, up ⅛ at 16⅞ on 241,600 shares; Polaroid, up 8⅜ at 115½; Litton Industries, off ⅛ at 62¼; Martin-Marietta, up ⅞ at 24⅛; and Brunswick, off ⅛ at 20⅞.

Week's American Stock Quotations

(Continued From Page 6-B)

Wilson Br		15	7⅛	6⅞	6⅞—	⅛
WiscPL pf4.50xd	430	84	84	84	+1⅛	
WoodNM 80xd	2030	19	19½	19	+1	
Woodall	1.20	2	14⅞	14⅞	14⅞—	⅛
Wrightcll		14	⅞	⅞	⅞+	⅛
— Y —						
Yale Ex A	28	202	9⅝	7⅞	8⅞+	1⅛
Yonk Race	629	128	4⅝	4⅝	4⅝	
York R pf	30d	12	4⅛	4	4⅛+	⅛
— Z —						
Zale Jwly	60	26	15⅞	15	15½+	⅛
Zap Oil Sh		67	6⅞	5⅞	6⅛+	⅛
Zapata Pet		15	5⅞	5½	5½—	⅛
Zion Pds		2	4⅞	4⅞	4⅞	

E—Sales in full.

Rates of dividends in the foregoing table are annual disbursements based on the last quarterly or semi-annual declaration. Unless otherwise noted, special or extra dividends are not included.

a—Also extra or extras. b—Annual rate plus stock dividend. d—Declared or paid in 1961 plus stock dividend. e—Declared or paid so far this year. f—Payable in stock during 1961, estimated cash value on ex-dividend or ex-distribution date. g—Paid last year. k—Declared or paid after stock dividend or split-up. l—Declared or paid this year, an accumulative issue with dividends in arrears. p—Paid this year, dividend omitted, deferred or no action taken at last dividend meeting. r—Declared or paid in 1962 plus stock dividend. t—Payable in stock during 1962, estimated cash value on ex-dividend or ex-distribution date. y—Liquidating dividend.

cld—Called. xd—Ex dividend. x-dis—Ex distribution. xr—Ex rights. xw—Without warrants. ww—With warrants. wd—When distributed. wi—When issued. nd—Next day delivery. wt—Warrants. ur—under rule.

vj—In bankruptcy or receivership or being reorganized under the Bankruptcy Act, or securities assumed by such companies.

Denver Chamber Asks Early Ruling On CIG Project

The Denver Chamber of Commerce Friday asked for a prompt decision by the Federal Power Commission in resolving Colorado Interstate Gas Company's proposed $93 - million Rock Springs project.

The project, a joint proposal of CIG and El Paso Natural Gas Co., calls for a new pipe line extending from West Texas thru eastern Colorado and southern Wyoming to add 80 million cubic feet a day capacity for CIG's Rocky Mountain area customers. It also includes a line west from Rock Springs, Wyo., that would carry Wyoming gas to California.

The Denver Chamber's request for a quick FPC decision on the Rock Springs project took the form of a resolution, approved by the Chamber's 28 - member board of directors.

The resolution reads in part, "The Denver Chamber of Commerce respectfully urges the Federal Power Commission to act quickly upon the pending Colorado - El Paso proceedings which are before it in order that our areas of interest may receive the additional volume of peak day natural gas which is necessary for the continued sound development of Denver and the State of Colorado."

The project was proposed by CIG and El Paso in 1958, and was approved by the FPC in 1960. A rehearing was ordered, however, which concluded last April. FPC decision on the project is pending.

Titan Sent to West Coast for Launching

DENVER (UPI) — The Martin Marietta Corp. announced here it has shipped to Vandenberg Air Force Base, Calif., the first Titan II for launching from the West Coast.

The missile arrived at the air base aboard a C-133. It follows two other Titan II training missiles sent to Vandenberg in recent weeks.

The latest Titan will undergo a complete inspection and checkout prior to installation in its concrete and steel silo launch test facility. It is designed to train Strategic Air Command crews in missile handling and pre-launch countdown procedures.

Titan II is an advanced version of the Titan I. It utilizes storeable liquid propellants. The 103 - foot missile will have the capability of being launched directly from the bottom of its protected silo and will deliver heavier payloads with a greatly reduced reaction time.

Age of U.S. Justices Reduced in Selections

WASHINGTON (AP)—President Kennedy's two selections for the Supreme Court—Byron R. (Whizzer) White, 45, and Arthur J. Goldberg, 54, have reduced the average age of the nine justices from 65 to 59.

Whate's predecessor, Charles E. Whittaker, was 61 when he left the court last spring. Felix Frankfurter, who retired Thursday when Goldberg's selection as a justice was announced simultaneously, is 79.

NAIROBI, Kenya (AP)—Until the blood bank is replenished, patients undergoing major surgery in Mombasa hospitals will have to line up their own blood donors, authorities announced.

What Market Did During Week

	Last week	Last week	year ago	Two years ago
Advances	356	845	753	528
Declines	713	406	321	761
Unchanged	177	159	148	120
Total issues	1446	1450	1422	1420
New yearly highs	20	22	101	154
New yearly lows	33	21	33	42

Weekly New York Stock, Bond Sales

	Last Week	Last Week A Year Ago
N. Y. Bonds	$19,362,000	$27,491,000
American stocks	5,471,305	6,570,885
American Bonds	$1,447,000	$628,000
Midwest stocks	634,000	745,000

D-J Averages

Following gives the range of Dow-Jones closing averages for week ended Aug. 31.

STOCK AVERAGES	First	High	LOW	Last	Net Ch
Indust	612.57	612.57	602.32	609.18	— 4.56
Rails	125.16	125.16	122.68	123.75	— 0.59
Utils	121.22	121.22	120.19	120.83	— 0.44
65 Stks	212.98	212.98	209.83	211.68	— 1.27
BOND AVERAGES					
40 Bonds	85.69	85.76	85.68	85.76	+0.21
1st RRs	79.29	79.26	79.16	79.17	+ 0.11
2nd RRs	83.25	83.27	82.88	82.88	— 0.08
Utils	87.66	88.35	87.66	88.31	+ 0.52
Indust	92.66	92.71	92.56	92.71	+ 0.31
Inc Rails	55.42	55.46	55.42	55.45	+ 0.30

S&P Index

NEW YORK (AP—Standard and Poor's Weekly 500 Stock Index:

	High	Low	Close	N.C.
425 Industrials	62.36	61.38	61.90	— .32
25 Railroads	28.70	28.19	28.38	— .24
50 Utilities	57.93	57.30	57.68	— .17
500 Stocks	59.55	58.66	59.12	— .46

$$ MONEY $$
Available Now For Downtown Properties—Industrial Buildings Land Tracts or—
R. D. VON ENGELN
ME 4-1667 or ME 4-4300

FRANK LADWIG
* * *

Ladwig Marks 10th Anniversary As Local Firm

The Ladwig Welding and Manufacturing Co. Inc. is celebrating its 10th anniversary as a Colorado Springs business. It was on Sept. 11, 1952, that announcement was made that the Casey Welding Works, 216 S. Cascade Ave., had been sold to Frank Ladwig, of St. Louis, Mo. On Jan. 11, 1955, the company had moved into newly constructed buildings at 1031 S. Royer St., where it is today.

"We have been in practically all the major projects here in this past 10 years," said Frank Ladwig, president of the company, last week — highway work, Colorado College, Air Force Academy, schools, etc."

The late Frank O. Ladwig, father of the president, was associated with him until his death. Frank Ladwig said that the only 10th anniversary celebration planned is that the 10 members of the company and staff will go fishing, at different times. Mrs. Margaret Ladwig, wife of Frank Ladwig, is secretary - treasurer of the company. Frank O. Ladwig, father of Frank Ladwig, was vice president of the company when it was formed.

The present buildings that house the business are on two acres of ground. One building, 36 by 60 feet in dimensions, is the welding shop. Another, 35 by 60 feet, contains the blacksmith and machine shops. The Rocky Mountain Foundery, which operates with the group, is in a building 80 by 40 feet in dimensions. Still another building, 25 by 25 feet, is used for office space and parts storage.

The Casey Welding Works was operated by C. W. Casey and M. M. Casey, who before they came to Colorado Springs were Elbert farm boys.

Shuman Charges Wheat Proposal Monstrosity

JUNCTION CITY, Kan. (UPI)—The president of the American Farm Bureau charged here that the "administration's supply-management plan for wheat is a complicated, administrative monstrosity."

ministration's plan "would require

Charles B. Shuman said the administration's plan "would require a vast new army of federal payrollers to police its intricate regulations and enforce severe penalties.

Shuman, addressing a Kansas Farm Bureau Commodity Conference at nearby Rock Springs 4-H Ranch, added that the multiple wheat certificate plan now under consideration by Congress would hurt farmers, consumers and taxpayers.

He said the farm bureau favors termination of wheat allotments and marketing quotas, adding that the organization favors relating the wheat "price support to the support price of corn with adjustments for difference in weight, nutritive value, buyer preference, and supply and demand conditions —and with premiums for milling and baking quality."

LIGHT TRICKS CHICKS

BRISTOL, Conn. (UPI)—Chicken farmers often go to the coops at night, flip on the lights to awaken the chickens and induce them to eat and lay another egg. But the trouble in many coops: ordinary lights awaken the chickens too fast. In the scramble that follows many fractured wings and legs.

Light dimmers — used in theaters and restaurants—now are being used in the coops. The lights, gradually brightened and then dimmed, give the birds a sunrise to sunset situation in the middle of the night. A firm that makes dimmers (Superior Electric) reports the dimmers eliminate the scramble. Farmers using dimmers report more eggs and no broken legs.

New Business Telephones

Following is a list of new business and commercial telephones installed in recent days in the Colorado Springs metropolitan area by the Mountain States Telephone and Telegraph Co. These numbers are not in the current phone books and are published weekly by the Gazette Telegraph as a public service.

Alcoholism Information Center, Out West Bldg. 634-3487
Atlantic-Pacific Drive Aways, 110 S. Tejon St. 633-8817
Birkey Construction Co., 1102 Wood Ave. 634-2128
Burroughs Corporation, Military Systems Division, 1520 E. Willamette 473-0280
Clay's Used Cars, 6 E. Vermijo Ave. 633-9400
Cy's Garage, 311 S. 9th St. 635-1604
Don's Auto Repair, 304½ Tie Juana St. 632-1676
KLST-FM, 852½ E. Fillmore St. 634-1224
Kayser-Roth Hosiery Co., 27 S. Tejon St. 632-1422
M and M Beauty Cove, 1206 W. Colorado Ave. 635-1081
Pikes Peak Moving & Storage, 2151 W. Cucharras St. 632-0990
C. W. Residential Designing, 724 S. Tejon St. 633-8318
United Terrazzo & Tile Co., 3409 N. Prospect St. 633-3427

Independent Oil Firms Get Help From Big Firms

By EDWARD M. MCMANUS

TULSA (UPI)—Independent petroleum companies are getting some competition from, of all people, their big brothers, the major oil firms.

Independents, most of whom have low overhead and sell their gasoline cheaper, have made considerable inroads in the past several years. In some areas, their share of the market is 50 per cent.

So, some of the big companies have been meeting the competition head-on, by setting up their own independent-type stations under new brand names.

The latest projects of this type have been by Sunray DX Oil Co. and Gulf Oil Corp.

Sunray has established a station under the name Freeway at Tulsa and has plans for more. The company called it an experiment.

Gulf, starting today, is taking over operation of Quality Oil Co. stations.

R. W. Ellis, manager of Sunray's southern marketing division, said the purpose of its Freeway operation was to test marketing practices and services at a small, independent-type unit in Tulsa.

He said two other older type stations in Tulsa also were scheduled for the test. Apparently, any further expansion would depend on how much business these three stations do.

The Sunray DX name is nowhere in sight at the station already operating. Only regular and premium gasolines and motor oils are sold. There are no trading stamps, no wash and lube bays.

Prices are at the usual independent level, 2 cents a gallon below the prevailing major-brand gasolines.

In the other case, Gulf purchased control of Quality. Officials of the company said there was no timetable at present for converting the Quality stations to the Gulf brand, pending further studies.

There were 23 Quality stations involved, all in Oklahoma.

Several other large companies, surveyed by United Press International, were emphatic in statements that they had no current independent- type operations and no plans for them.

Phillips Petroleum Co. said it still has some stations under the Paraland brand, but explained that they were acquired in a trade deal and were kept under the old name because of prior commitments with jobbers.

"The Paraland name is slowly dying out," a Phillips spokesman said, "and we have no plans whatsoever to engage in an independent-type setup."

An official of Humble Oil and Refg. Co. said about the same — "We have not had such stations at any place or any time."

Skelly Oil Co. gave a similar answer.

Kennecott Copper Curtails Production

NEW YORK (UPI)— Kennecott Copper Corp. announced here it has curtailed copper production from seven days to six days a week to bring output "into line with current sales."

President Frank R. Millikin said both domestic and Chilean operations will be curtailed. He said the reduction in the work week will result in a 10 per cent drop in copper output.

Millikin said that Kennecott's copper inventories are normal. Company production has been cut back recently because of vacation shutdowns at Western properties and work stoppages at Braden Copper Co., a Chilean subsidiary.

U.S. in Second Place As Importer of Meat

WASHINGTON (AP)—The United States is the world's largest producer of meats but it ranked second last year as an importer.

A government trade report showed that imports in 1961 totaled 1,324,000,000 pounds, up 26 per cent from 1960. In import volume, this country was exceeded only by Britain with 3,290,000,000 pounds.

Last year's imports were nearly three times as large as the 1951-55 average.

Mutual Funds

NEW YORK (AP)—Weekly Investing Companies giving the high, low and closing bid prices for the week with last week's closing bid price.

	High	Low	Close	Prev. Close
Aberdeen Fd	1.93	1.88	1.90	1.95
Advisers Fd	2.72	2.64	2.64	2.70
Affiliated Fd	7.21	7.03	7.05	7.21
Am Business Sh	4.21	4.18	4.20	4.22
Am Growth	5.00	4.93	4.96	5.02
Am Inv Fd	13.27	13.01	13.04	13.28
Am Mutual Fd	8.34	8.17	8.20	8.36
Assoc Fd Trust	1.44	1.43	1.44	1.44
Atom Physics	4.42	4.34	4.39	4.42
Axe Houghton Fd A	4.97	4.95	4.95	4.97
Axe Houghton Fd B	8.05	7.96	7.97	8.05
Axe Houghton Stk	2.46	2.44	2.45	2.47
Axe Science El	10.57	10.36	10.36	10.59
Axe Term Cap	9.35	9.22	9.24	9.33
Blue Ridge Mut	10.76	10.64	10.70	10.79
Boston Fund	8.84	8.79	8.84	8.85
Broad Street Inv	12.16	11.10	12.16	12.24
Bullock Fund	11.94	11.76	11.88	11.96
Calif Fund	6.33	6.25	6.25	6.33
Canada Gen Fd	14.54	14.43	14.54	14.53
Canadian Fund	16.09	15.93	16.09	16.11
Cap Dev Growth	9.82	9.78	9.79	9.82
Cap Life Ins Sh	9.13	9.02	9.08	9.12
Century Shrs Tr	12.01	11.85	11.88	12.02
Chase Fd Boston	6.35	6.22	6.26	6.33
Chemical Fd	9.55	9.47	9.49	9.60
Colonial Fd	10.41	10.23	10.27	10.41
Colonial Grth	11.18	11.05	11.13	11.16
Commwlth Income	8.98	8.81	8.83	8.98
Commwlth Ind Gen	9.58	9.43	9.45	9.63
Commwlth Invest	9.58	9.4	9.4	9.62
Commwlth Stk Fd	14.36	14.15	14.26	14.35
Composite B&S	9.13	9.09	9.09	9.13
Composite Fund	8.81	8.77	8.77	8.81
Concord Fund	11.25	11.04	11.14	11.32
Cons Invest Trust	17.75	17.42	17.62	17.75
Cont Grth Fd	6.59	6.48	6.56	6.73
Corp Leaders Tr	19.21	18.79	18.91	19.21
Crown W Inv-Div	11.61	11.31	11.37	11.57
Crown W Inv-Dev	6.44	6.36	6.42	6.42
Delaware Fund	10.23	10.09	10.20	10.17
Delaware Income	9.41	9.33	9.35	9.41
Dep Hgh Inv Inc	10.16	10.11	10.13	10.16
De Vegh Mut Fd	53.09	52.34	52.94	53.12
Divers Gth Stk	1.65	1.52	1.56	1.63
Divers Invest Fd	8.51	8.44	8.47	8.56
Dividend Shares	3,040.02	1.79	Unavailable	
Boston	4582	390	1175	128	559	256
Chicago	4366	597	1167	82	564	226
Washington	4632	595	1167	82	498	255
Los Angeles	4245	599	1150	112	565	253
De Vegh Invest	15.66	15.40	15.53	15.65
De Vegh Mut Fd	52.09	52.34	52.98	53.12
Divers Gth Stk	1.65	1.52	1.56	1.63
Divers Invest Fd	8.51	8.44	8.47	8.56
Dividend Shares	3.04	3.00	3.02	3.04
Dow Th Inv	4.82	4.73	4.80	4.81
Dreyfus Fund	14.94	14.70	14.85	14.91
Eaton & How Bal	11.62	11.54	11.58	11.62
Eaton & How Stk	12.25	12.07	12.15	12.26
Electronics Inv	3.43	3.37	3.39	3.44
Energy Fund	19.72	19.18	19.67	19.71
Equity Fund	8.03	7.95	7.98	8.04
Fed Growth	10.75	10.22	10.22	10.72
Fidelity Cap	7.75	7.56	7.63	7.75
Fidelity Fund	14.33	14.14	14.23	14.34
Fidelity Trend	13.42	12.69	12.78	12.43
Fiduciary Mut	17.48	17.26	17.44	17.50
FPA	3.92	3.83	3.86	3.93
Fla Growth	5.72	5.55	5.56	5.67
Fla Mutual	1.81	1.77	1.77	1.81
Founders Mut Fd	5.27	5.18	5.19	5.23
Frank Cus Bond	2.71	2.70	2.70	2.71
Frank Cus Cons S	5.77	5.55	5.69	5.78
Frank Cus Pf S	2.43	2.40	2.40	2.44
Frank Cus Ut	6.90	6.84	6.87	6.88
Fund of Am	11.19	11.10	11.17	11.18
Fundamental Inv	8.66	8.51	8.60	8.66
Gen Invest Trust	6.36	6.31	6.33	6.34
Grp Sec Avia El	6.90	6.65	6.81	6.90
Grp Sec Cap Grth	9.04	8.93	8.97	9.04
Grp Sec Com Stk	11.72	11.58	11.64	11.73
Grp Sec Fully Ad	8.68	8.62	8.65	8.68
Grp Sec Gen Bond	6.57	6.55	6.57	6.58
Grp Sec Petrol	10.65	10.53	10.61	10.63
Growth Ind Shrs	16.56	16.22	16.41	16.57
Guardian Mutual	19.90	19.61	19.77	19.93
Hamil Fd HCI	4.62	4.54	4.57	4.62
Hamil Fd HSI	4.52	4.45	4.48	4.52
Haydock Fund	24.89	24.59	24.59	24.69
Imperial Cap	7.29	7.16	7.18	7.31
Imperial Fd	7.58	7.43	7.58	7.53
Income Found Fd	7.35	7.21	7.21	7.26
Income Fd Boston	7.40	7.29	7.29	7.29
Incorpor Income	8.95	8.84	8.88	8.88
Incorp Investors	6.54	6.43	6.48	6.53
Instit Found Fd	10.70	10.38	10.38	10.68
Instit Growth Fd	9.42	9.25	9.35	9.40
Instl Income Fd	6.31	6.27	6.29	6.31
Intl Resources Fd	4.26	4.23	4.25	4.26
Invest Co Am	9.21	9.12	9.17	9.21
Invest Trust Bos	10.27	10.13	10.20	10.27
Invest Grp-Mut	10.67	10.56	10.59	10.67
Invest Grp-Stock	16.39	16.15	16.15	16.41
Inv Leaders	10.29	10.12	10.19	10.29
Inv Grp-Var Pay	5.96	5.88	5.86	5.96
Inv Grp-Canad	5.40	5.36	5.37	5.41
Inv Research	10.78	10.50	10.64	10.74
Istel Fund	31.90	31.75	31.81	31.81
Johnston Mut	12.41	12.23	12.34	12.39
KeystoneCusB 1	24.82	24.62	24.83	24.81
KeystoneCus B2	21.98	21.95	21.98	21.92
KeystoneCus B3	15.07	14.97	14.97	14.95
Keystone CusB 4	9.17	8.89	8.89	9.15
KeystoneCus K1	8.67	8.43	8.44	8.45
KeystoneCus K 2	4.72	4.63	4.69	4.72
KeystoneCus S1	18.92	18.70	18.76	18.92
Keystone Cus S2	11.40	11.24	11.33	11.39
KeystoneCus S 4	12.65	12.43	12.58	12.7
KeystoneCo(A)S 84	3.85	3.79	3.83	3.84
Keystone Fd Can	13.36	13.26	13.28	13.43
Knickerbocker Fd	5.49	5.41	5.43	5.50
Lazard Fd	13.75	13.61	13.62	13.75
Lexington Trust	10.78	10.69	10.77	10.77
Life Ins Invest	15.01	14.90	14.97	15.00
Life Ins Stk Fd	10.88	10.82	10.84	10.88
Loomis Says Can	27.21	27.05	27.21	27.[illegible]
Loomis Says Mut	14.29	14.19	14.26	14.26
Manaf Fd Elec	2.34	2.30	2.32	2.33
Manaf FdGenInd	3.16	3.11	3.11	3.17
Manaf Fd Metal	1.78	1.74	1.74	1.77
Manaf FdPaper	1.73	1.70	1.72	1.73
Manaf Fd Petrol	2.15	2.13	2.14	2.16
Manaf Fd Special	2.11	2.05	2.10	2.10
Manaf Fd Trans	2.55	2.50	2.50	2.57
Mass Inv Tr Mut	12.87	12.79	12.78	12.87
Mass Inv Grth	7.15	7.01	7.07	7.15
Mass Life Fund	21.43	21.27	21.25	21.46
M L F Fund	13.[illegible]	13.[illegible]	13.[illegible]	13.[illegible]
M L F Grth Fd	2.78	2.71	2.75	2.78
Morton Gth	5.94	5.86	5.92	5.95
Mutual Inv Fd	8.59	8.48	8.55	8.59
Morton Inc	7.34	7.29	7.31	7.35
Mutual Shares	13.44	13.34	13.44	13.39
Mutual Trust	2.66	2.62	2.64	2.66
New Horiz RP	9.36	9.13	9.23	9.33
Nation-Wide Sec	20.63	20.40	20.50	20.53
Natl Invest	13.29	13.06	13.19	13.30
NatSecSerBal	10.58	10.51	10.54	10.58
Nat SecSerBond	5.41	5.39	5.39	5.40
Nat Sec Ser Div	3.47	3.42	3.43	3.47
NatSec Ser Pref	6.80	6.78	6.80	6.79
NatSecSer Inc	5.37	5.28	5.28	5.27
NatSecSerStk	7.18	7.07	7.11	7.18
Nat Sec Ser Grth	7.27	7.13	7.21	7.30
NewEngland Fd	10.93	10.86	10.89	10.94
NY Capital can	14.94	13.98	14.82	14.15
NCE Shares	10.95	10.88	10.94	10.96
One Wm St	11.38	11.27	11.4	11.60
Oppenheimer	13.45	13.25	13.25	13.47
Penn Square	12.50	12.57	12.72	12.80
Peoples Secur	7.30	7.28	7.34	7.50
PhiladelphiaFd	10.15	9.97	10.05	10.18
Pine St Fund	10.50	10.28	10.43	10.48
Pioneer Fund	8.63	8.76	8.76	8.80
Price, TR Gth	13.66	13.44	13.57	13.66
Provident Fd	3.90	2.88	3.89	3.90
Puritan Fund	7.47	7.38	7.42	7.47
Putnam Geo Fd	14.16	12.88	12.98	14.13
Putnam Grth Fd	8.02	7.90	7.94	8.01
Quarrt Dist	6.60	6.56	6.57	6.59
Research Inv	10.14	10.06	10.10	10.10
Revere Fd	9.58	9.50	9.50	9.58
Scudder FdCan	12.70	12.63	12.65	12.7
Scudder StClark	18.14	17.94	17.94	18.14
ScudStClCom St	9.18	9.04	9.04	9.20
Select Am Shrs	8.40	8.27	8.27	8.40
Shareholdrs Trst	10.25	10.15	10.21	10.24
Shrs Am Ind	12.84	12.73	12.86	12.88
Smith, Edson B	9.66	9.59	9.62	9.67
Sovest Investors	7.62	7.60	7.60	7.61
Sovereign Inv	13.26	13.13	13.19	13.28
State State Inv	35.25	35.00	35.00	35.27
Stein R&F Fd	34.25	33.88	34.13	34.24
Stein R&F Stk	27.50	27.06	27.18	27.7
Sterling Inv Fd	11.10	10.99	11.04	11.06
Telev Elect Fd	7.14	7.00	7.09	7.15
Texas Fund	10.67	10.08	10.14	10.6
Twent Cen Grth	3.60	3.52	3.60	3.60
UBS Fund	9.02	8.93	9.00	9.02
Unit Accum Fd	12.79	12.65	12.72	12.80
Unit Cont Fd	6.38	6.30	6.35	6.36
Unit Income Fd	11.12	11.01	11.07	11.12
Unit gth	9.95	9.89	9.89	9.92
Unit Science Fd	5.99	5.86	5.94	6.01
Unit Fd Canada	16.36	16.21	16.26	16.42
Value Line Fund	5.52	5.41	5.43	5.52
Value Line Income	4.92	4.91	4.92	4.91
ValueLineSpl Sit	2.92	2.87	2.90	2.91
Wall St Investing	8.39	8.22	8.36	8.39
Wash Mutual Inv	9.39	9.29	9.36	9.42
Wellington Eq	12.57	12.35	12.54	12.57
Wellington Fd	13.77	13.58	13.65	13.76
Whitehall Fd	12.37	12.26	12.27	12.40
Winfield Grth	6.60	6.50	6.57	6.60
Wisconsin Fd	6.26	6.20	6.23	6.28

Buy or sell through a Gazette Telegraph Classified Ad—632-4641

WE MAKE and BUY FIRST MORTGAGES
A. M. Bills
125 E. Boulder ME 4-1583

MOUNTAIN HOME SITES
Treat your family to a second home in Colorado's beautiful mountains at Breckenridge: Colorado's newest and finest year-round resort area. Now sub dividing. 123 choice one acre timbered tracts with serene privacy. Price from $1000 to $2500. Terms arranged. Phone Breckenridge 453-2243 or Denver 744-3205 or inquire at Breckenridge Park Estate Office on Main Street in Breckenridge. Write P.O. Box 8878, University Park Station, Denver 10, Colorado.

September Has Poorer Record In Stock Trade

By JACK LEFLER

NEW YORK (AP)—What does September hold for the stock market?

JJoseph E. Granville, analyst for E. F. Hutton & Co., recalls that September has one of the poorer records throughout market history in both bull and bear markets.

"In a down year it has been almost always a poor month," he says. "One can look for excuses for a downswing, and this year there is no shortage of reasons.

The best reason for caution at this time is the technical position of the market itself. Increased liquidity might be a real advantage before September ends. Most stocks at this point look like they can be purchased cheaper."

Another analyst, B. K. Thurlow of Winslow, Cohu & Stetson, considers the market to be engaged in a nervous game of guessing what speculative sentiment will be when the country returns to work in earnest after Labor Day.

"How far the market can rally from here in the absence of tangible business improvement is open to question, but at least it does not seem likely to decline seriously without some evidence of economic deterioration, and such is not presently to be seen," Thurlow says.

Another Wall Streeter in a mildly optimistic frame of mind is Martin Gilbert of Van Alstyne, Noel & Co. He expects the market to maintain its dull pace for a while longer with its marking time suggesting that a base is being built for a new upward thrust.

PARTAKE Opens Office; Richardson in Charge

James A. Mather and Will G. Perkins, directors of Partake of Colorado announced Saturday the opening of a downtown office at 125 E. Boulder St.

Announcement also was made that Ed Richardson of E. R. Richardson and Associates is taking charge of the office as assistant to the directors.

PARTAKE is primarily a scientific method of procedure, to assist individuals to reach maximum production and efficiency in the use of their talents.

Mather was formerly in charge of the Dale Carnegie Courses in the Pikes Peak Region and is moving to Denver to open an office there. Most of his time will be spent in that area.

Perkins, who is head of the Perkins Motor Co. will retain that position in addition to being an active counselor at the PARTAKE office.

Littleton Firm Gets Hospital Contract

DENVER (AP) — The Alexander Construction Co. of Littleton will do the excavating for the new complex of buildings at the Colorado State Hospital at Pueblo.

It submitted the lowest of three bids for the job opened Thursday by the state.

The company's bid was $95,636. State Purchasing Agent Lacy L. Williamson announced. The company said it expects to complete the job in 60 days.

The new complex will be north of the hospital's geriatrics building on 24th St. The institution's administrative offices are in the geriatrics building.

BARGAIN

ALBANY, N.Y. (UPI)—You are a sophisticated shopper if the word bargain means more to you than just a discounted price tag, the New York State Commerce Department reports.

You also are aware that what may be a bargain to your neighbor is not necessary a bargain for you and know, too—if you don't need it, it's not a bargain.

STEPHEN SCH

EMPIRE
SUPER MARKET
Golf Acres Shopping Center 1514 N. Hancock
2314 West Colorado Avenue
Empire Markets Are 100% Locally Owned

These Prices Good Sunday, Tuesday and Wednesday, Sept. 2, 4 and 5
Empire Markets Closed Monday Labor Day
We reserve the right to limit quantities

Big-D—Rich Smooth ICE CREAM ½ gal. 39c
Fairmont FRUIT DRINKS ½ gal. 23c
Hand-i-Can POP 6 12-ounce Cans 39c
Krafts Miracle Whip Salad Dressing 45c Quart
Dennis Whole Cooked Chicken 3¼ lb. can 69c
SWEET PICKLES Dreher's Cross Cut ..... Qt. 39c
ROYAL GELATINE DESSERT .... Box 5c
Holly Beet SUGAR 5-lb. Bag 47c
Carol Sandwich COOKIES 4 Bags $1.00
Blue Ribbon Potato Chips Bag 1-lb. 39c
Peter Pan Peanut Butter 18-oz. Jar 49c
Solid Red RIPE TOMATOES 10c lb.
Fresh Crisp Colorado HEAD LETTUCE Jumbo Size Heads 10c each
JONATHAN APPLES New Crop Illinois ..... 2 lbs. 25c
U.S.D.A. Choice — Aged Round Steak lb. 79c
U.S.D.A. Choice Rump Roast lb. 69c
U.S.D.A. CHOICE BEEF CHUCK ROAST lb. 47c
CUT UP FRYERS Grade A Fresh Ice Packed Arkansas lb. 33c

GETTING READY FOR SCHOOL—Although the opening of school is still a few days away, many District 11 teachers are busy getting their rooms in order. Miss Sally Tipton, third grade teacher at the new Mark Twain Elementary School, got some unexpected help from Richard Reser, who went to school to see his new class room.

Nothing Done About Old Monroe Doctrine

By LYLE C. WILSON

WASHINGTON (UPI) — The Monroe Doctrine has something in common with the weather. Just plain, ordinary weather.

It is this:

Everybody is talking about the Monroe Doctrine but nobody is doing anything about it.

Cuba has made the doctrine a talky topic.

There is reason why nobody is doing anything about the Monroe Doctrine in relation to Cuba. That reason is this: The Monroe Doctrine was and is a preventive doctrine. It was resigned to persuade certain European powers not to do certain things in the Western Hemisphere. The doctrine in most cases could persuade and prevent only when supported by strong—very strong — threats of hard-nosed war if the European powers persisted.

More simply: Mr. Monroe's doctrine was a device of statecraft intended to help keep the United States out of war by preventing the development of a situation in which the national interest would compel the United States to undertake a war.

The essential points that bear on the deplorable situation which the Eisenhower administration allowed to develop in Cuba are these.

The Monroe Doctrine was intended to prevent:

Any attempt by the European powers to extend their political system to any portion of this hemisphere, or to any part of either continent.

Any interposition, by any European power, for the purpose of oppressing or controlling in any other manner the destinies of the Latin American governments who have declared their independence and maintained it.

These are two of five basic points certified by the late J. Reuben Clark who, in 1928, wrote for the State Department a memo on the Monroe Doctrine. Clark was undersecretary of state.

Clark's scholarly analysis clearly shows that in purpose and in application, Mr. Monroe's doctrine was a preventive measure, like wearing rubbers against the threat of heavy rain. As wearing rubbers would serve not much purpose after the feet were wet, so the Monroe Doctrine is not likely to be of much use after the fact of old world intrusion into the new world—as Communism has intruded in Cuba.

The doctrine was stated in 1823. Cuba has figured since in a dozen developments which could be considered as coming within area of the principles underlying the Monroe Doctrine. More often than not over the years, the Doctrine was the basis of sturdy U.S. diplomacy to prevent Great Britain from seizing Cuba from Spanish control.

The United States was ever eager and anxious to prevent a great naval power (Great Britain) from controlling the strategic Cuban harbors and bases and, thereby, the naval situation in the Caribbean. This was true in August, 1849, when Spain was believed to be negotiating cession of Cuba to the British.

The State Department informed the U.S. minister to Spain that: "This (U.S.) government is resolutely determined that the island of Cuba shall never be ceded by Spain to any other power than the United States. The cession of Cuba to any foreign power would, in the U.S., be the instant signal for war." That ended that.

DECORATED — Lt. Col. Harry L. Hopkinson has been decorated with the Army Commendation Medal for "meritorious service" at U. S. Army Air Defense Command Headquarters in Colorado Springs. The colonel, who has received orders for an assignment in Hawaii, was chief of the military personnel division in the command's Adjutant General Section. He was awarded the medal by Maj. Gen. Philip H. Draper Jr., chief of staff of ARADCOM. (U.S. Army Photo) Army

Two Coloradoans Die In Missouri Crash

MACON, Mo. (UPI)—Two automobiles from Colorado collided on U.S. Highway 36 near Macon Friday, killing three persons and injuring four others.

All three of the dead and one of the injured were riding in the same car.

The dead were identified as Francis H. Nittler, 34, of Denver; Harold F. Wagner, 46, of Longmont, Colo., and Carroll Seth, 46, of Buffalo, N.Y. Nittler was driving.

Marvin Robbins, 30, of Broomfield Heights, Colo., a passenger in the same car, was injured.

The second car was driven by Thomas Childs, 25, of Lowry Air Force Base, Colo. He and his 19-year-old wife, Norma, and their daughter, Lynn, 2, were injured.

All four of the injured were taken to a Macon hospital.

Mechanization Cuts Colorado Farm Problems

By GORDON G. GAUSS

DENVER (AP) — Mechanization is minimizing Colorado's migrant farm labor problem year by year.

Its effect probably will become even more pronounced in the future.

The migrant worker problem could be further reduced if a way can be found to keep jobs available for those in the state, rather than interspersing work periods with weeks of enforced idleness while other workers are recruited for needed jobs comparatively close at hand.

Marketing problems of farmers, which make their return from crops hazardous, play an important role in the conditions faced by the migrant.

These are some of the points turned up in the first real study of migrants' problems ever made in the state. It has been carried out by a special legislative committee, working through the Legislative Council staff, during the past two summers.

Final interviews, centering in Weld County, have just been completed. Interviewers returned to the capitol Friday. Analysis of the data obtained will get under way when the capitol reopens after Labor Day and much of it will be presented at a Denver meeting of the committee Sept. 26.

More than 1,000 migrants were terviewed during the study. Also growers and processors were asked for their views. So were state agencies involved with migrants—such as the Department of Health, the Department of Education and the Department of Employment. Local officials, including law enforcement officers, were asked about conditions. Housing available to the farm workers—both seasonal and permanent—was studied first hand by the committee and its staff.

The study continued in southern and western Colorado during 1961 and in northern Colorado this year.

Heading the 12-member committee was Rep. M. R. Douglass, R-Grand Junction. Its vice chairman was Sen. Robert Allen, D-Denver.

"We won't come forth with a whole battery of legislative recommendations," Allen said in discussing completion of the work with a reporter. "There will be a number of important specifics, however, arising from the study. . . . We definitely intend to avoid unrealistic regulations which could drive the farmer out of business."

Allen said one committee recommendation probably will be that some agency — possibly a governor's committee — follow up the legislative work and keep abreast of changes year by year.

Biggest problems regarding migrants, the committee has found are housing and work schedules which bring layoffs between jobs. It has found the state is doing well in educating children of migrants and that health department regulations are good, but don't apply to all small operations and suffer because the department hasn't a staff large enough to carry through on its programs. Transportation of migrant workers also proved to be less of a problem than most committee members expected. Instead of traveling long distances in overloaded trucks, now they are coming into the state mostly by private cars and buses, the committee said.

Other committee members are Sens. Allegra Saunders, D-Denver; Charles Bennett, D-Denver; Raymond Braiden, R-La Jara; and Reps. Raymond Simpson, R-Otis; Noble Love, D-LaSalle; Ed Lamm, R-Grand Junction; Ted Rubin, D-Denver; Betty Kirk West, D-Pueblo; Bill Myrick, R-Englewood; and Jams A. Braden, R-Colorado Springs.

CABLE DELIVERY

PORTSMOUTH, N.H. (UPI) — Since World War II, the Simplex Wire & Cable Co. of Portsmouth has delivered more than 15,000 miles of new high capacity submarine cable.

PREPARE FOR NEW SEASON — Plays for possible production this year by the Civic Players were discussed Thursday night by Bruce McCroskey, left, president of the group; Orvis Grout, director, and Keith Nelson, chairman of the play reading committee, at the McCroskey home. (Knutson-Bowers Photo)

* * *

Civic Players to Hold First Readings Sept. 9 at Center

Orvis Grout, who begins his 16th season this year as professional director of the Civic Players of Colorado Springs, has announced that the first play readings for the 1962-63 season will be held in the Green Room at the Fine Arts Center at 2 p.m. Sunday, Sept. 9.

Five Broadway shows will be presented during the season, each to run for six nights at the Fine Arts Center. Dates of the first play are Oct. 15 thru October 20th.

The play readings are open to the public and Grout is issuing a call for newcomers to the stage as well as veterans to attend the readings. Those people interested in any phase of back-stage work are invited to come.

Choice of this season's opener has not yet been definitely made, but plays to be read on Sept. 9 will be "The Best Man," a political show with a large cast and "Critic's Choice," a comedy with a cast of seven.

Keith Nelson is chairman of the play reading committee whose other members are Tom Fischer, Milt Slosky, John Baker and Jack Roeser.

Grout goes to New York each fall to see the new shows and to find out which may be suitable and available for Civic Players. He organizes all aspects of his stage productions into a smooth-working unity and his experience and judgement in fine sense of casting enable him to bring out the very best in his actors into the parts they portray. Having started with Civic Players in the fall of 1946 with "Angel Street," Grout has moulded many an inexperienced actor into working smoothly with a group of seasoned players.

Last winter Grout went to New Orleans for a short time to organize and direct a melodrama group which he embarked on a successful season with its two shows, "My Partner" and "Lilly, the Felon's Daughter" still going strong at the present time. During the past summer Grout has been in Durango, where he directed two melodramas, "The Tavern" and "Foul Play," which have been playing to capacity audiences throughout the summer.

Damage Estimated Following Earthquake

LOGAN, Utah (UPI)—Damage estimates in Thursday's earthquake continued to mount today as residents of three northern Utah towns cleaned up debris.

Damage was expected to exceed the $500,000 mark in the tembior, which struck at 6:36 a.m.

Although it was felt in several other states, mainly southern Idaho and western Wyoming, the earthquake concentrated most of its damage in Logan, Richmond and Lewiston. The quake was centered about 10 miles northwest of Logan.

Friday the Small Business Administration announced that it was designating Cache County a disaster area as a result of the quake.

The agency's declaration qualifies homeowners, businesses, churches and charitable institutions whose property was damaged or destroyed for SBA reconstruction or rehabilitation loans at three per cent interest.

In Richmond, city officials announced at least nine homes would have to be rebuilt.

QUAKE

BELGRADE, Yugoslavia (AP) —An earthquake was recorded in central Yugoslavia Friday, its epicenter west of Sarajevo.

The quake was stronger than one last January, which damaged some houses.

She'll Love a Fine Keepsake Diamond From Hatch's

Check Hatch's DISCOUNT prices on fine rings before you buy and you'll save money! With KEEPSAKE you know you're right because they are NATIONALLY GUARANTEED. Make your own terms at Hatch's, 28 S. Tejon. adv.

First Industrial Bank
125 E. PIKES PEAK AVE.
Where Money Is Available When You Need It!
IF YOU NEED EXTRA DOLLARS
$210.00
$300.00
$380.00
Borrow any one of these amounts for as little as $21 a month
$21 ..... 12 months $210.00
$21 ..... 18 months $300.00
$21 ..... 24 months $380.00
Above Loans Include:
HEALTH, ACCIDENT AND LIFE INSURANCE
1st INDUSTRIAL BANK
125 E. Pikes Peak Ave. Phone ME 2-2601

THE LAW MORTUARY
116 No. Nevada ME 2-6671
COLORADO SPRINGS, COLO.

Dear friends,

The least suggestion of show or display in any funeral service is in poor taste.

It has always been our thought that the funeral director should be as inconspicuous as possible. The many details involved should be looked after quietly, respectfully...the family should be relieved of all possible responsibility.

That is our duty, our service.

Respectfully,

The Law Mortuary
MEMBER BY INVITATION NATIONAL SELECTED MORTICIANS

GRAND OPENING
of the WORLD'S FINEST COIN-OPERATED DRY CLEANING AND LAUNDRY
Grand Opening Week Special
ONLY $1.50 FOR 8 TO 10 LB. LOAD
FREE COFFEE AND DONUTS
Complete laundromat facilities including 10 and 20 lb. washers and the most modern dryers.
TO HELP YOU
Trained attendants on duty at all times.
SPECIAL FEATURES
★ Electronic Spotting Will not harm any fabric
★ Steam Finishing Cabinet Restores Fabric Life
★ Professional Beautaire Hair Dryer Dry your hair while you wait
★ Color TV while you wait
★ Large Comfortable Lounge
★ All necessary vending machines for your convenience
HOURS: 7 A.M. to 10 P.M.
IVYWILD CLEANARAMA
1609 S. Nevada Ave. Phone 634-9849

C 1

Thru the cooperation of Chicago's American we are producing here a full page devoted to parents and young children. Read it carefully.

With so many children in school, we should not forget that much of what they learn is going to be learned out of school. And we should see to it that what they learn includes taking care of themselves. In the final analysis, education gets down to self-reliance in an intelligent manner.

Parents should teach, and they should also warn their children. Chiefly, the child should learn never to become friendly with strangers who offer them rides, candy or other favors.

Have your child study this page. Study it yourself. And we join in hoping that your child may complete his school days in good health and emotionally secure.

GET THE LICENSE NUMBER OF CAR!

NEVER accept rides from anyone you don't know. Many children ignoring this rule have been kidnaped by strangers. Many have been abused or even killed after accepting rides from unknown auto drivers.

WARNING TO ALL BOYS AND GIRLS:

Look Out for All Strangers!

This is an open letter to all boys and girls, from the smallest child to the teen-age group:

A serious problem exists in our country today.

It is the molesting of small children.

This ugly crime can happen anywhere, and at any time.

Your mother and father, your teachers and the police want to keep you safe. You can help them by being careful while you are playing and while you are going to and from school.

The pictures on this page show how you should look for people who may want to hurt you.

Always tell the police or your parents when any of these things happen:

1. When a stranger asks you to go with him.
2. When a stranger tries to join in your play.
3. When a stranger talks to you in the movies.
4. When a stranger touches you in the movies.
5. When a stranger tries to make you disobey any of the rules on this page.

And remember—

1. Always mark down the license number on the stranger's car.
2. Take a good look at the stranger. Remember what he looks like.
3. Look at these pictures carefully. Remember to do as they tell you.
4. Be sure to have your parents look at this page.

GET THE LICENSE NUMBER OF CAR!

ALWAYS write license number of any suspicious car. If you have no pencil, scratch it in cement or dirt.

GET THE LICENSE NUMBER OF CAR!

NEVER play alone in alleys or empty buildings. You are much safer if you take along a neighbor kid, or several of your playmates, whenever you go to the playgrounds, movies, stores or on any errand.

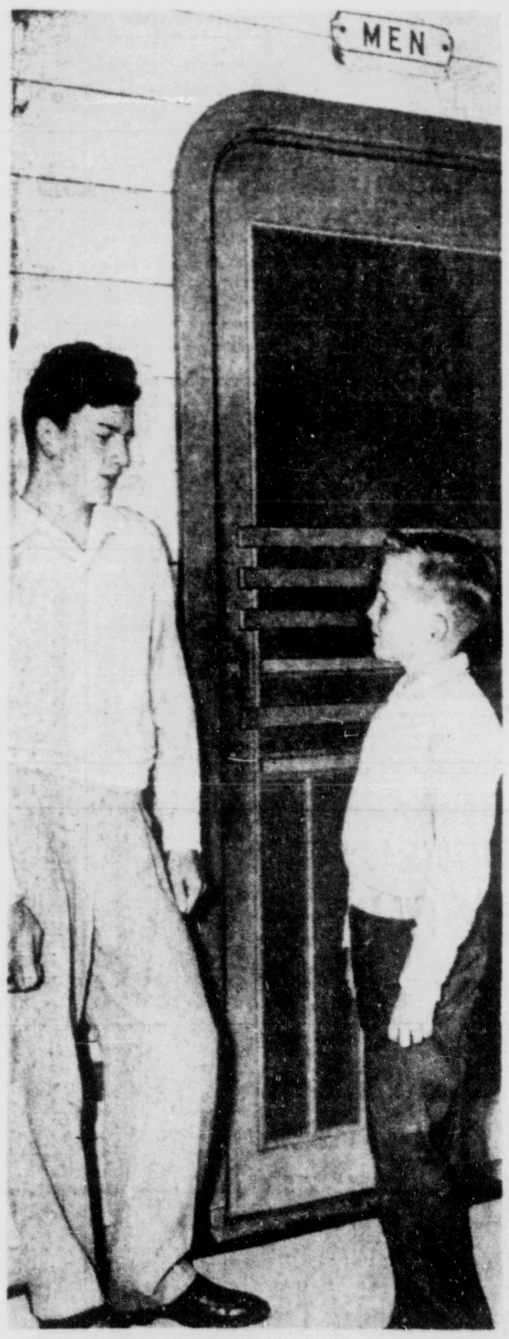

GET THE LICENSE NUMBER OF CAR!

NEVER stand around or play near toilets. Always leave immediately.

GET THE LICENSE NUMBER OF CAR!

NEVER accept candy, gum, money, or treats from a stranger. Never let him touch you.

GET THE LICENSE NUMBER OF CAR!

NEVER go with strangers who ask directions. Never go with strangers who offer you a job.

Parents Should Read This, Too!

Parents! It would be wise for you to learn these rules, too.

Boys and Girls! Ask your mothers and fathers to read these rules with you, and then see how many you can remember.

1. Never take rides from strangers.

2. Never take candy or other gifts from strangers.

3. Always report to your teacher, policeman, mailman, bus driver, or parents whenever you see any stranger hanging around on foot or in a car near your school, playground, or other places where you play.

4. Always get the license number of the car. Scratch it with a stick in the dirt or with a stone on the sidewalk if you don't have pencil or paper.

5. Always try to remember what the stranger looked like.

6. The policeman is your friend. Go to him any time you are in trouble.

It boils down to this: Don't trust or believe strangers. If a stranger says he'll show you something, like a puppy or a kitten or something that seems interesting, don't believe him. He may say your parents sent him to get you, or that your parents are sick or injured. Don't believe him. He may even pose as a policeman, with a uniform cap. Don't believe him. Run to a neighbor's door right away, knock loudly, scream for help, and report the incident to whoever answers.

Photos on this page were posed by actors and models Bill Kerwin, Lee Harris, Marcie Vasta, Anna Alori, and Tom Harris of the Patricia Vance Model and Talent Agency.

HE'S 22—James Provan of Ayr, Scotland, smiles after trying to blow out all of the candles on his birthday cake, and failing, Friday night at the home of Mr. and Mrs. H. Luther Intemann, 1925 Cresthaven Circle, where he's been a guest since Aug. 3. At the left is a copy of "Newport of the Rockies," by Marshall Sprague, one of the gifts Provan received on his 22nd birthday.
(Gazette Telegraph Photo)

* * * * * *

Scotsman Spending Month Here Celebrates Birthday

pate in an educational adventure in international understanding.

Founded in 1932, the organization is a private non-profit educa-

A young Scotsman celebrated his 22nd birthday Friday night at the home of Mr. and Mrs. H. Luther Intemann, 1925 Cresthaven Circle, where he has been a guest since Aug. 3.

James Provan of Ayr, Scotland, has been a houseguest of the Intemann family thru the Experiment in Internation Living, the oldest "learn by living" international exchange organization in the U.S.

This organization invites families in American to open their homes for a "homestay" to visitors from abroad so that they may particional institution with neither religious or political affiliations. It seeks to foster international good will, respect and understanding on an informal personal basis.

The Intemanns' daughter, Fran, spent last summer in Europe with a German family under the program.

Provan will remain with the family until Sept. 6 when he will enter the University of Colorado where he has been awarded an assistantship in the mechanical engineering department to specialize in heat transfer. He will also study toward his master of science degree as a British Fulbright Scholar. Provan received his bachelor of science from the Royal Academy of Science and Technology in Glasgow, Scotland.

CU Fraternities, Sororities Comply, Except for One

BOULDER (AP) — All of the 32 fraternities and sororities at University of Colorado, except Phi Delta Theta, have complied with the school's new regulation forbidding discrimination.

Dean of Students Arthur H. Kiendl Jr., reported Friday to the regents that he had placed Phi Delta Theta, a social fraternity, on probation "until such time as it is able to comply."

A 6-year-old rule adopted by the regents gave the societies until Sept. 1, 1962 to meet the new requirements. The regents ordered probation for any fraternity or sorority if it "is compelled by its constitution, rituals or government to deny membership to any person because of his race, color or religion."

Kiendl said all other sororities and fraternities at the university had signed statements certifying that their constitutions have no discriminatory clauses.

While on probation, Phi Delta Theta is prohibited from contacting new students and cannot pledge or initiate new members.

The regents at a meeting Friday approved a request to the state for $2,187,792 to equip the new university hospital under construction at the Medical Center in Denver.

In other actions the regents:

Decided to request the state for $40,000 to improve physical facilities at the Colorado Psychopathic Hospital.

Approved preliminary plans for construction of residence halls for 500 students.

Engaged Harry Weese, Chicago, as architect for a 130-unit family house project for married students.

Named Walter M. Uphoff of the University of Minnesota as professor of economics and director of labor education effective next summer.

Appointed Dr. John F. Mueller Jr., professor of medicine at the Medical Center, Dr. Mueller, new chief of medical service at the Denver Veterans Administration hospital, will serve in the dual capacity.

Approved an exchange of land with the State Highway Department for construction of a diamond interchange at the Boulder terminus of the Denver-Boulder turnpike. The highway department will acquire 1.166 acres of university land and will give to the university 1.177 acres.

Three Men Injured When Car Runs Sign

Robert Lester Lankfore, 21, of 830 Alexander Highway, was charged Friday night with damage to city property and summoned to appear in Municipal Court after the car he was driving smashed into another car at Iowa and Villamette Avenues.

Three men were injured in the crash when Lankford ran a stop sign at the intersection.

The injured were Arnold Beckman, 26, of 2226 E. Willamette Ave., driver of the other car, who suffered facial lacerations, knee abrasion and back pain; Ernesto Baca of Denver, facial laceration and fractured collar bone; and Albert Frederick Padilla, 2218 E. Willamette Ave., facial lacerations and hip pain.

Both Padilla and Baca were passengers in the Beckman car. All three were treated at Memorial Hospital and released.

Lankford told Colorado Springs police he thought he was on a thru street and didn't see the stop sign.

The crash knocked Lankford's car in a spin, turning it around and hitting the stop sign.

Goldcamp School Enrollment Off 5.5 Per Cent

A total of 78 students are enrolled in the high school and 38 in the seventh and eigth grades of the Cripple Creek-Victor school system. This is a loss of only 5½ per cent from the enrollment last year. School officials had looked for a greater loss, because of the closing down of mining operations in Teller County.

Milward Roesler, formerly of Weatherford, Okla., has been employed to teach business education.

Superintendent of Schools Ed Gilleon has announced completion of the Pioneer football schedule for the year.

All games with the exception of one, will be played on Saturday afternoons. Home games will get underway at 1:30 o'clock.

Seventeen CC-V students are reporting for practice under the direction of Coach Carl Neppel. Six of the reporting football players are lettermen—Ted Andrew, Dennis Carter, Duane Hahn, Gary Heisel, Willie Klein, Rick Wallingford.

The football schedule for the season includes:

Sept. 8.—Saguache, here.
Sept. 15—Buena Vista, there.
Sept 22—Fairplay, here.
Sept. 29—Strasburg, here.
Oct. 5—Kiowa, here.
Oct. 13—Westcliffe, there.
Oct. 20—Monument, here.

Players will be wearing new jerseys when the season opens.

There will be no school on Monday, Labor Day. Mr. and Mrs. Wayne Mackin, owners of the Imperial Hotel, have invited seventh and eigth graders to the melodrama Thursday afternoon and ninth thru 12th grade students Friday afternoon.

Sup. Gilleon also announced the schedule of the National School assemblies for the school year. These assemblies will be presented in Cripple Creek during the mornings and in Victor during the afternoons.

"The public is invited to attend these assemblies."

The first program will be on pottery and is planned for October 19. A scuba diving exhibit will be presented November 28, while a variety program under the direction of the Gascas will be presented December 19. A talk and demonstration on firearms is planned for April 10, and the series will end with a Dutch duo on April 30.

CC-V junior class members expect to select class rings Tuesday.

Margaret Jean Mathies To Teach at Haverford

Margaret Jean Mathies, daughter of Mr. and Mrs. Allen W. Mathies, 1216 E. Madison St., has been appointed assistant professor of biology at Haverford college, Haverford, Pa.

She is a 1957 BA graduate of Colorado College and holds a PhS degree, 1962, from Western Reserve University.

REV. TRUETT ROGERS

* * *

Rev. Truett Rogers Accepts Call to Church in Boulder

The Rev. Truett Rogers has resigned from the Pleasant Valley Baptist Church after a pastorate of more than three years. He had accepted a call from the First Baptist Church of Boulder, and will assume the pastorate there Sept. 9.

Mr. Rogers was formerly stationed at Ft. Carson. He came to the Pleasant Valley Church from Arlington, Tex., in July, 1959. Under his leadership this church has grown from a membership of 27 to more than 300. A new church edifice has been built and plans for another building are nearing completion.

The Pleasant Valley Church 1st year ranked first in the baptism ratio in the Pikes Peak Baptist Association.

Mr. Rogers has held several denominational offices in the association and state convention. He is on the State Convention executive board and is presently serving as chairman of the nominating committee for the Colorado Baptist General Convention. He is a graduate of Hardin-Simmons University and Southwestern Baptist Theological Seminary. He has been active in civic affairs and is now president of the Colorado Springs Civitan Club and chaplain for Group III, Colorado Wing, Civil Air Patrol. He is married and has three children.

William C. Huntington, Manitou Springs, Dies

William C. Hunting, 49, of 33 Dudley Rd., Manitou Springs, died Friday at a local hospital following a long illness.

A resident of Colorado Springs since 1945, Mr. Huntington moved here from Fairbury, Neb., where he was supervisor of the U. S. Post Office.

Mr. Huntington was born in Pawnee, Neb. and attended Doane College in Crete, Neb. He was a member of the First Methodist Church.

Survivors of Mr. Huntington are his widow, Mrs. Bernice Huntington, Manitou Springs; one daughter, Mrs. Shirley Perschbacher, Colorado Springs; his parents, the Rev. and Mrs. Harry Huntington of Longmont, Colo., a sister, Mrs. Beatrice Amos, Helena, Mont., and two grandchildren.

Funeral services will be held at 1 p.m. Wednesday at Our Chapel of Memories with the Rev. LeRoy Arend officiating.

Burial will be in Memorial Gardens.

Bowling Items Valued At $50 Stolen From Car

Alexander Gonzalez, Air Force Academy, reported to Deputy Sheriffs Bernard Barry and Vince Demboske that a bowling ball, bag and shoes were stolen from his car early Saturday morning.

Gonzales listed the value of the missing articles at $50. He reported that the theft occurred while the vehicle was parked at the Caravan Night Club on East Highway 24 between 1 and 1:30 a.m.

City Reconditions School Signs, Signals, Markings

The city traffic engineering department has reconditioned all school signs, signals and markings to provide for the safety of school children, according to Donald L. Smith, superintendent of city traffic engineering.

Smith has urged all motorists to heed the signs and "to double vigilance and caution while driving around school areas."

Police Chief Cecil J. McKissick said officers will be on patrol in school areas to see that all traffic signs are obeyed. Violators can be cited into municipal court.

"The cooperation of motorists is essential to the safety of the children," they both said.

Smith estimated that about 25,000 children from kindergarten to the 12th grade will be going to school. This includes some 2,000 youngsters who will attend kindergarten.

Smith said that 225 crosswalks in school areas were painted or repainted. An additional 20 will be ready by the time school opens.

School flasher lights will be in operation at many locations thruout the city when school starts, he said. The location of these flashers and the times they will go on and off during school days are as follows:

Dale and Spruce Streets, on at 8:30 a.m., off at 9:05 a.m., on at 11:15 a.m., off at 1:05 p.m., on at 3 p.m. and off at 4 p.m.

Nine hundred W. Pikes Peak Ave., 8:30 and 9:05 a.m., 11:15 a.m. and 1:05 p.m., 3 and 4 p.m.

Pikes Peak Avenue and 17th Street, 8:15 and 9:05 a.m., 10:40 a.m. and 1:15 p.m. 3 and 4 p.m.

Pikes Peak Avenue and 21st Street, 7:45 and 8:20 a.m., 3 and 3:30 p.m.

Pikes Peak Avenue and 29th Street, 8:30 and 9:05 a.m., 11:15 a.m. and 1:05 p.m., 3 and 4 p.m.

Colorado Avenue and 29th Street, 8:30 and 9:05 a.m.; and 1:05 p.m., 3 and 4 p.m.

Las Animas and Tejon Streets, 8:15 and 8:50 a.m., 10:45 a.m. and 1:15 p.m., 3:10 and 3:55 p.m.

Hancock and Moreno Avenues, 8:15 and 9:05 a.m., 10:15 a.m. and 1:05 p.m., 2:15 and 4:45 p.m.

Twenty-four hundred Paseo Road, 8:15 and 9:05 a.m., 10:40 a.m. and 1:40 p.m., 2:45 and 4 p.m.

Twenty-seven hundred N. Cascade Avenue, 8:30 and 9:05 a.m., 11:05 a.m. and 1:05 p.m., 3 and 4 p.m.

Cascade Avenue and Jackson Street, 7:45 and 8:20 a.m., 12 noon and 1 p.m., 3 and 4 p.m.

Del Norte Street and Cascade Avenue, 8:15 and 9 a.m., 10:45 a.m. and 1:35 p.m., 3 and 4 p.m.

Willamette and Wahsatch Avenues, 8:30 and 9:05 a.m., 11:15 a.m. and 1:05 p.m., 3 and 4 p.m.

Willamette Avenue and Weber Street, 8:30 a.m. and 9:05, 11:15 a.m. 1:05 p.m., 3 and 4 p.m.

North Circle Drive and Lelaray Street, 7:30 a.m. and 4:55 p.m.

Van Buren and Patrician Way, 8:20 and 8:45 a.m., 10:50 a.m. and 1:05 p.m., 3 and 4 p.m.

Van Buren and Logan Streets, 8:15 and 9 a.m., 10:40 a.m. and 1:20 p.m., 2:55 and 4 p.m.

Maizeland and Longefellow Roads, 8:15 and 9:05 a.m., 11:15 a.m. and 1:05 p.m., 3 and 4 p.m.

Nineteenth and Manitou, 8:10 and 9:10 a.m., 10:45 a.m. and 1:15 p.m., 3:10 and 4:15 p.m.

Fountain and Institute Streets, 8:15 and 8:55 a.m., 10:15 a.m. and 12:55 p.m., 2:15 and 4:45 p.m.

Palmer Park Bouldvard and Howard Street, 7:40 a.m. to 4:50 p.m.

Pikes Peak and Hayman, 7:45 and 10:40 a.m., 11:45 a.m. and 2:34 p.m., 3:15 and 4:45 p.m.

North Circle Drive and Holiday, 8:25 and 8:40 a.m., 10:35 a.m. and 1 p.m., 3 and 3:30 p.m.

Cache la Poudre and Logan, 8:05 and 8:25 a.m., 3:05 p.m.

Smith said that if the times are not found to be satisfactory, adjustments will be made.

The crosswalk painting has been done at the following schools:

South Junior, Lowell, Helen Hunt, Immanuel Lutheran, Will Rogers, Columbia, Union and Cache la Poudre Streets, Divine Redeemer, North Junior, Garfield, Palmer High, Colorado College, Steele, Taylor, East Junior, Jefferson.

Wasson High, Audubon, Longfellow, Stratton, Horace Mann, Corpus Christi, Lincoln, Pike, Bristol, Washington, Buena Vista, West Junior, Sacred Heart, Whittier, Howbert, Midland and Grace Tabernacle.

Love to Campaign Locally This Week; Ends Third Tour

John Love, Colorado Springs attorney, who is seeking the Republican nomination for governor, at the primary election, has returned from his third campain tour in Colorado.

Monday thru Wednesday of this week he will campaign locally, with a busy schedule. This will include an address at a meeting of the Manitou Springs Kiwanis Club Monday night. On Tuesday morning he will visit the northern industrial area of Colorado Springs and attend a reception to be held at his El Paso County headquarters, 2 N. Cascade Ave. Tuesday afternoon Love will visit Fountain and Security, and on Tuesday evening he will speak at Delmonico's.

On Wednesday Love will visit the central and southern industrial areas of Colorado Springs. Wednesday evening he will attend a reception to be held for him at the home of Don M. Alexander, 1830 Wood Ave., to which the public is invited. This will be from 7:30 to 10 p.m.

Mary Householder, Bible Teacher; Dies

Miss Mary A. Householder, 221 W. Cheyenne Rd., a retired school teacher, died at 86 Friday. She had been a resident of Colorado Springs for 40 years and had taught at the Peoples Bible College and the Colorado Springs Bible Training School. She was a member of Grace Tabernacle Church.

Miss Householder was born in Douglass, Ill. Jan. 3, 1876. She attended Peru Normal Teachers College, Peru, Nebr.; Taylor University, Upland, Ind., and Nebraska Wesleyan, Lincoln, Nebr.

She is survived by eight sisters, Miss Elvis Householder, of Colorado Springs; Mrs. Jessie Fitz Minden, Nebr.; Miss Ethel Householder, Mrs. Carrie Clapp, Mrs. Hattie Larrick, Mrs. Frances Larrick, Mrs. Pearl Berns, all of Bladen, Nebr., and Miss Eva Householder, Hastings, Nebr., a brother Fred Householder, of Bladen, and many nieces and nephews.

Funeral arrangements will be announced later by the Blunt Mortuary.

Speaker Calls for Rebirth Of Individual Enterprise

"Nothing is more important in America than the the spirit of individual enterprise survives," Prof Oscar Cooley, economice instructor at Ohio Northern University, Ada, Ohio, told graduates of the Freedom School at Palmer Lake Friday night.

Cooley said it was time to reemphasize the spirit of rebirth of individual enterprise and self-reliance in men and women who will go out and look for a job for themselves.

"This country is full of opportunities. Now is not the time to do prattle about overproduction and the need to pay people to keep from working," Cooley said.

He posed the question, "Why are Americans sitting on their hands resting on the laurels of their grandfathers? Tru, we enjoy the capital produced from past efforts of our forefathers, but each generation much fend for itself."

Cooly said that four per cent of the 185 million people in the U. S. are on some form of relief-and that six per cent of the entire labor force is unemployed.

"These people do not deem it important to hold a job. They have enjoyed their leisure for a long time. In the depressed areas more than 10 per cent of the labor force is out of work. They could work, but won't for the wages that are available.

"The American spark of individual enterprise does not glow as brightly as it once did. It is the victim of public policy—the minimum wage law, farm acreage restrictions and unemployment compensation," Cooly said.

The professor said that these forms of public policy are conducted by the government to keep people out of the labor market. He cited government policies such as the new Area Redevelopment Act which provides for federal grants to local depressed areas and easy credit loans to industrial firms if these firms move into depressed areas; and the issuance of moneys for retraining unemployed people to get new jobs.

"All of these moneys are subsidies to depressed areas—it's like pouring money into a ghost town to rejuvenate it as it was 100 years ago," Cooley said.

Cooley castigated ideas from the book, "The Affluent Society," written by John Kenneth Galbraith, ambassador to India.

"Galbraith would raise the uning a recession which means he would pay people more to produce less. The unemployment insurance plan is an example of this," he said.

Cooley urged the return to self-reliance of men and women who stay resolutely away from all "handouts."

Cooley, a contributor to "The Freeman," a monthly publication of the Foundation for Economic Education, also co-authored "The Freedom to Move," with Paul Poirot which was published by the foundation in 1952.

He is currently working on a book to be titled, "The Subsidization of Idleness."

Robert LeFevre, founder and president of the Freedom and presented diplomas to the graduate following Cooley's talk. The class was the six comprehensive class to be graduated during the summer season.

ATTENTIONS USED CAMEL DEALERS!—"Punjab," the Cheyenne Mountain Zoo's male camel, is a fine, large, handsome-looking animal. However he is not a ladies' man. He shares a pen with two shy, attractive lady camels, but there have never been any little ones. "Punjab's" reluctance to enter into the activities of the harem has resulted in his being placed on the surplus list by zoo officials. Wanted is one young, active male camel which is promised regular meals and good future, but must be companionable. (Photo by McIntyre)

50,000 Visit Cripple Creek District Museum

The 50,000th visitor this year at the Cripple Creek District Museum called there Aug. 23. This was Mrs. Paul Wilson of Pontiac, Mich. Ill. She was accompanied by her husband and two children. She was presented with a gift representing Cripple Creek gold.

The Wilsons were greatly impressed with the museum and its wealth of relics of gold rush days in the greatest gold mining camp of the country, and with its location high in the Rocky Mountains.

Air Weather Deputy Visits Wing at Ent

Col. Roy W. Nelson, deputy commander of Air Weather Service (mats), was a recent visitor to the 4th Weather Wing, Ent Air Force Base, commanded by Col. Kenneth A. Linder.

Nelson was accompained by Lt. Col. Robert B. Doeker of the Directorate of Operations for Air Weather Service. While he was at Ent, Nelson met with Air Marshall Slemon, Vice commander of NORAD, and with Lt. Gen. Terrill, deputy commander of ADC to discuss weather support to the nations top Defense Forces. He also conferred with Linder and his staff officers.

Following his visit to Ent, Nelson visited weather units at Hamilton AFB, Calif and McChord AFB, Wash. which support the NORAD Regions ADC Divisions headquartered at those locations. He was accompained by Linder.

Tools and Truck Parts Valued at $359 Stolen

Officials of the sheriff's office investigated Saturday the theft of tools from the Colorado Gear Co., 2705 E. Highway 24, and mirrors and tail lights from a truck parked nearby. The theft occurred Wednesday night or Thursday morning, officials said.

Value of the missing tools was listed at $325 and the truck parts at $34.

Deputy Sheriff Robert Newman reported that there were no signs of forced entry to the building and investigation into the matter will continue.

Tools listed as missing are: a Black and Decker drill, a vise and a clutch arbor aligning set.

SHANGHAI—China's purchases of Australian wool have tripled since last year.

NOTICE

The Gazette Telegraph assumes no responsibility for errors after the first insertion. Errors not the fault of the advertiser which clearly lessen the value of the advertisement should be checked the first day when extra corrected insertions will be made without charge.

Claims for adjustment must be reported within seven days after advertisement appears.

1—Personals—Sp. Notices

PROFESSIONAL EMPLOYMENT SERVICE TALENT SCOUTS FOR MANAGEMENT 474 Burns Bldg. 25 E. Pikes Peak

BILLS CONSOLIDATED
If you do not qualify for a southern loan, no matter how much you owe or how bad your credit is. We will help you. Phone ME 2-2818.

TIME SHOP
Watch — Clock — Jewelry Service. Certified Master Watchmaker. 2913 N. Nevada. ME 5-7490.

FAST SERVICE
Photographs 1 and 2 Passport pictures, aerial photos, plastic laminations. Dietz Brothers, 119 East Pikes Peak.

SUGAR SACKS, TOBACCO PIPES, Greeting cards, magazines, subscriptions and many other items. B&B News Co. 24 South Nevada.

I will not be responsible for any bills made by my wife, Dorrie Eileen Landrum, as of this date. Ref. Dale Landrum.

AAA Rubber Stamp Co.
6 Hour Service ME 3-9056

CONSULTANT — Personal, business and financial problems. 685-9515.

AMWAY Products Distributors L.O.C. and S.A.S. Mo. 6-1746, Hemosassa, FX 2-5006, MU 5-9185.

REWEAVING, Fine Weaveworks Guaranteed. 322 North Wahsatch. Ent Building. ME 4-3644.

MUSICAL Instruments wanted. Highest cash paid. Kiest Music Shop.

THE NEST consignment furniture and supplies for less. Dial 473-2049. East Boulder. ME 6-2442.

WATER WITCHING
Be sure you're right. Will locate water for you. ME 2-5842.

AMWAY PRODUCTS are now in great demand here. Contact Dean Christensen. ME 2-5856.

EDITH FEINSONG COSMETICS available now. Phone Polly Dean. ME 3-8550.

FRENCH, Italian, German, and piano lessons. Translations also accepted. Call 633-0947.

"INTERIORS BY UNIVAC" CLARA LANE 1046 Washington Denver 3, Colorado.

I NEVER stop buying books — Leo Mohr, 16 East Kiowa.

MAJOR Advice. May I help you? 212 East Uintah. ME 4-6305.

2—Lost and Found

LADIES white gold Longines wrist watch, lost at Trace Friday night. Reward. ME 2-9158.

FOUND: Boy's bicycle, Stratton Meadows, 1121 South Cascade.

3—Business and Services

• Alterations

REWEAVING, invisible mending, all type of materials in most weaves, 15 years experience. Moderate rates guaranteed. Hedda Mohr, 16 East Kiowa.

ALTERATIONS and sewing of all kinds. Northeast area. ME 2-7366.

• Appliance Repair

REBUILT APPLIANCES
90 DAY GUARANTEE
90 DAY FULL CREDIT
RETURN PRIVILEGE IN WRITING
Halle's
Open Mon., Wed., Fri. nites
119 N. Nevada ME 6-3101

APPLIANCE REPAIR
FREE estimates
We serve all makes and models of appliances — TERMS
Furniture Plaza
2104 E. Platte
ME 5-1082

• Ashpit Service

D. JOHNSON Ash & Trash Service. Veteran of World War II. Prompt, Courteous, Reasonable. Tractor work, tree work. What have you? Service with a smile. ME 2-7614.

LOPEZ ASH and Trash Service. Limbs hauled away. ME 3-4488, ME 2-9227.

GIRLEY Ash and Trash. Cheapest hauling. We haul where others follow. Carl Girley. ME 4-2344.

TEAR DOWN and haul Ashpits. Give estimates. ME 2-7616.

JOE LEE TAFOYA Ash and Trash service. ME 3-6145.

• Bookkeeping

ACCOUNTING and tax service, degree and experienced, reasonable. 633-3120.

• Brick

CUSTOM WORK
Fireplaces, barbecues, planters, etc. Brick, block, stone. No job is too small, will build in mountains. A-1 Masonry. EX 2-3334.

CALL Carl A. Weitz, General brick work — Fireplaces, patios, garages, brick and block chimneys, stonework, cement work, retaining walls. ME 2-9833.

BUILD better with brick, block or stone. For all general masonry work, 16 years experience, call Charles Petersdorf, ME 4-9080.

• Carpentry

REMODELING — All types. Basement finishing. Dry wall, plastering, ceiling and floor tile. Before 6 p.m. ME 2-7676. Wayne Ellis. ME 4-5074.

EXPERIENCED repair and remodel carpenter. Also small additions and basement finishing. Call Gene, 633-9012.

EXPERIENCED Carpentry, remodeling, repairing, painting. Permanent, resident. Non-union. ME 3-7871.

CABINETS, weather stripping, finishing. Small jobs especially. Non union. 633-4880.

CALL ME 2-3049 for cabinets. All types of remodeling and building. Reasonable.

3—Business and Services

• Carpentry

KELLY CONSTRUCTION. NEED ADDITIONS, KITCHENS, REMODELING, GARAGES, PATIOS, CABINETS, FRENCH PLANNING SERVICE. FREE ESTIMATES. ME 3-9311.

PAINTING, carpentry, and repairs. New work, remodeling. Permanent resident. ME 2-1015.

• Cement

WE specialize in replacement of city sidewalk, retaining walls and other shapes. Free estimates. Call ME 4-1383 for estimates.

• Child Care

ABC
NURSERY school morning classes, trained teachers, all day, all or days care, one school and young group, school children welcome. ME 2-9603, ME 2-4394.

CHILD CARE for working mothers. Close supervision in seven neighborhoods. NORTH EASTER, RESIDENTIAL AREA, opposite Audubon School. ME 5-2755.

Tom Thumb School
Kindergarten now. Constructive small group. Modern 3 to 5. Gladys Van Dusen. 633-9104.

MISS LIBBY'S Child Care Center. Fenced yard, play equipment and hot lunches. ME 5-2907. West Side.

LARGE, fully fenced yard. Infant care. Supervised walking, outdoor games. ME 3-8194.

CHILD CARE by home. Northeast Jefferson school, one block. ME 4-7436.

MOTHER'S home will babysit my Northeast home. Fenced yard. 634-4013.

EXCELLENT childcare. For working mother. Licensed home. Trys wild. ME 5-8080.

HAPPY TIME Nursery School, close to most parents. Transportation. ME 5-2404.

LICENSED CHILD care my home. 2631 North Arizona. ME 3-8446.

WILL DO licensed baby-sitting in my home. ME 5-3926.

Want Child care in my home? Last week. ME 6-2951.

LICENSED babysitter in Elm Crest Trailer Court. 282-7188.

WILL care for your children. Mark Twain School area. ME 4-1759.

• Coal and Fuel

ALLEN'S Coal, Sand, Wood, Yard, Shovelers Available. ME 4-5368.

• Concrete Work

EXPERIENCED Cement and block work. Patios, Platforms, Sidewalks, Driveways, Repairs. Reference. Call Mr. Mortlock, Wayne Ellis. ME 4-5074.

CALL ME 5-4366 or ME 4-8415. Free estimates. Patios, sidewalks, planters, odd jobs.

FREE estimates driveway, walks, patios, and steps. K & M Concrete. Call ME 3-2145.

ALL KINDS of carpentry, painting, concrete and masonry work. M. Kocis.

• Excavating

LOST. Moving by hour or contract. All kinds of driveway and parking material. Top soil, screening. Bumpers, curb. Call ME 4-0024, Jake.

• Fencing

FENCE builders, roofing and carpentry. Free estimates. Hidding Construction Co. ME 4-6111.

• Fertilizer

CALL Clarence Anderson for well rotted sheep and cow fertilizer, peat moss, top soil, fill dirt. Red rock for patios, driveways and parking, lawn seeding, grass seed and grading. 618 Arkansas. ME 3-0067.

CALL Homowork for Feet Miracle fertilizer, top soil, Grass seed. Work done with and rock for driveways. ME 5-3124.

WELL rotted sheep and cow fertilizer. Also peat moss and top soil. Golf Acres Service center. ME 4-9422.

CALL CHUCK STOVER for well rotted sheep and cow fertilizer, peat moss, top soil, fill dirt and leaf mulching. ME 2-4842.

PEAT or Fertilizer mix. Mountain top soil. ME 2-5002. Evenings ME 5-2143.

WELL rotted cow — sheep — peat moss, top soil — reasonable. ME 5-3411, EX 2-3669.

FILL, top soil, red or white drive way rock. Call C.O.D. Nota. ME 5-3518.

BLUE GRASS Lawn seeding. Iowa and K-31 fescues. M & R Seeding. ME 5-1481.

EARTH-E-SOIL. Peat moss, top soil and cow and sheep fertilizer. ME 4-4359.

• Fireplace Wood

DON'T wait until it snows. Get your fireplace wood and kindling now. ME 2-2965.

• Furniture Repair

FURNITURE refinishing and repairing. Best quality work. Free estimates. Phone 282-5113.

• Grease Traps

CESSPOOLS, Septic tanks and traps. El Paso Sanitary. ME 2-5135.

• Hauling

DUMP trucks for hire, by hour or contract. 633-4149.

• Ironing

IRONING 12½c a piece. Dresses 75c. Pick-up delivery 25c. ME 2-7646.

• Junk

602 South Wahsatch. ME 3-3808. WESTERN JUNK YARD.

• Lawn

BLUE GRASS LAWN SEEDING Iowa Sod — Guaranteed — F.H.A. financing, free estimates — locally owned and operated — seven years in Colorado Springs. M & R Seeding Co., ME 5-1481.

AERATING, fertilizing, guaranteed. New lawns, free estimates. ME 2-6047, ME 4-5691.

• Lawnmower Repair

Lawn Mower Sharpening & Repair
Expert Power and Hand Lawn Mower sharpening and repair. Free pick-up and delivery. Decker Mfg. Co., 1010 Colorado. Sharp-All. Rich Schimmelpfeng, 2522 North Cascade Ave.

• Laundry

DEPENDABLE home laundry service. 730 North Pine. ME 4-3367.

• Musical Instruction

PIANO — Clarinet, Saxophone. Children and adults. Classical, modern courses. ME 5-1734.

PIANO lessons. 1405 North Circle Drive. ME 4-4664.

• Painting and Papering

EXPERT painting. Non-union. For free estimates, call ME 5-9198 or ME 6-2754.

PAINTING, Papering. 30 years experience. Free estimates. George F. Sherman. ME 5-2666.

PAINTING Conscientious, reasonable, and dependable. ME 4-4511.

THE QUICK, easy way to sell the car you no longer need is with an inexpensive, result getting Gazette Telegraph Classified Ad. Dial 632-4641 today to get your started.

• Insurance

10/20/5 Auto Liability
ANY CAR -- $9.00
Per 6-months plus policy fee
Class 1 -- Colo. Spgs.--
Rate Effect
Aug. 1962
WILLIAM E. ELSON,
AGENT
The New London Company
814 S. Tejon
Phone ME 3-2691

• Insurance

3—Business and Services

• Painting and Papering

Call today — Have your painting done tomorrow. Immediate service. Clean — Neat.
TOM & KENS
ME 5-4904 ME 4-3550

20 YEARS HERE
Painting done who demand quality painting and papering. Lowest Cost. Free estimates. Roofs tied. Nationwide. Chris Kneby. ME 2-4332.

CUMMINGS painting contractor. Spraying, papering, carpentry advice where. Estimates financing. ME 4-6048.

PAINTING and Papering. Insured and guaranteed. The Pease Service. Exclusively. Phones ME 4-3604, ME 5-2152.

SHERMAN BRUTSCHS. Painting Contractor. Interior Exterior. Paper hanging. ME 5-2066 — 684-5419.

FAST Thorough — Reasonable and very neat. Interior exterior painting. Non-union. Kay Gulbert, ME 5-7070.

PAINTING interior and exterior. Paper hanging. Reasonable prices. Good references. C. F. Long ME 2-5402.

PAINTING
Nobody knows you can afford to do my work. Wayne F. Cylmore. ME 3-9148.

VETS Painting. Interior Exterior. Paperhanging. Free estimates. ME 2-9207, ME 4-2206, ME 2-4488.

• Piano Tuning

FOR EXPERT piano tuning and repair, call Shoffner's Piano Service. ME 4-4419.

• Roto Tilling

SEASON PATE Roto Tilling, prepare lawns, gardens, all test fertilizers, seed, free estimates. ME 5-0080, ME 4-1217.

FRONTIER LANDSCAPING
ROTO TILLING Fertilizers. Specializing in new lawns. Free estimates. ME 5-3407 or ME 4-0062.

JAKES LANDSCAPING
Gardens, lawns, roto tilling. Reasonable. Free estimate. ME 3-1389 or ME 2-3845.

NEED Roto tilling of yard, drive, or gardens? Call Jake, ME 2-3454.

• Roofs

ROOFS repaired and spotted, chimneys painted, gutters and gutter cleaned. ME 3-2665.

CARON'S Drain and Sewer cleaning. Free estimates, guaranteed 30 days. ME 2-1663.

• Sewing

EXPERT Sewing. Dresses, Suits, Coats, Formals, Alterations. ME 2-3192.

EXPERIENCED Alterations and dress making. 633-3475.

DRAPES and Cushions made to order. Work guaranteed. Mrs. 4-3064.

• Swimming Pools

SWIMMING POOL Supplies. Kwal Water Pool Paint. High Chlorine Granular & tablet hypochlorite, earth, pool test kits. Kwal Paints, Inc. 2509 North Hancock. ME 4-8621.

GLAS Cast swimming pools. You can afford. Custom built and guaranteed. ME 3-8026.

• Top Soil

TOP soil, fill dirt, gravel, rock, red or white with this amazing Number Lawn fertilizer. Martinez Rock. ME 2-3346.

TOP soil, fill dirt, any kind of driveway rock or gravel. Call C. L. Moore. MU 5-5434.

• Tree Surgeon

COMPLETE Tree Service. Insured. Free estimates. Call ME 4-3134, Shelburne. ME 4-0124.

• Trenching

TRENCHING for water, gas and electrical lines. Stratmoor. MU 5-2002.

• Typing

TYPING in my home. Call 633-4803, evenings and weekends.

TYPING in my home. ME 2-3154.

• Upholstering

WE REWEAVE, Cigarette burns and tears in upholstered pieces and clothing. 48 hour service. Free pick-up and delivery. Hedda Mohr, 16 East Kiowa. ME 2-6262.

BRIGHT Upholstery Repair, refinish, reweave, repair, recover, springs rebuilt. Free estimates. ME 4-5511.

• Washing Machines

Bended Insured — Authorized service and parts for Radio, TV, Photography, Washing Machines, Refrigerators, Electrics. ABLES, ME 3-2686.

• Wall Cleaning

WALLS cleaned by new machine, sweeps better, saves paint and ceiling, musing. Wall Cleaning Service. 632-5000.

• Watch Repairing

WATCH repairing. Guaranteed. 50% off. Pike Peak Watch Repair.

• Weed Cutting

WEED mowing for rent. Rotary or sickle. Buildings. Implement. ME 4-3000.

• Yard Work

FOR ROTO-TILLING or new lawns call ME 5-3184. Free Estimates.

4—Travel Opportunities

LEAVING September 11 for Berkeley, California. Desire female companion to share driving and car expense. Contact Shirley Brubaker, 527 East Platte.

Brand New Chevrolets leaving for California daily. Denver Auto Sales, Frank Vitel, 4525 South Parker. 741-1470.

5—Male Help Wanted

AUTO SALES JOB
Open for well qualified man. Contact Sales Manager in person.
BOB FOSS MOTORS INC.

Pharmacist
PIEPER DRUG CO.
2431 West Colorado Avenue

ABLE CONSTRUCTION WORKERS. Overseas — U. S. projects. All trades. Write Globe Application Service, Box 804, Baltimore 3, Maryland.

BUSINESS opportunity for a man who knows the warehousing business. Call ME 4-5567 for appointment. No telephone information.

EARN extra money. Carrier needed in Fountain area. Apply Gazette-Telegraph, circulation department.

IMMEDIATE position for assistant housekeeper in Audubon area, four school children, private room and bath, new home. ME 4-6433.

TWO collectors wanted, ages 20-25. To work on commission basis. Apply at 127½ South Tejon. Room 209 Monday, 9:00 to 5 p.m.

FOUNTAIN boy, recommendations. Apply at Michelle's Restaurant, 122 North Tejon.

CUSTODIAN for downtown office building, references required, write box F-473 Gazette Telegraph.

FULL TIME garage mechanic and service station attendant, salary open, references. ME 4-9190.

MAN to care for heating system, some electrical and plumbing. Apply Box F-479, Gazette Telegraph.

BABYSITTING and light housework. Christian woman desired. EX 2-7533.

FULL time salesman, experienced, sell on commission, good potential. Call 635-7659 for appointment.

EXPERIENCED clothing salesman, full time, permanent. Bain's.

BABYSITTING in my home. ME 5-8690. Call after 4:30.

VACATION barber, September 4-15. ME 3-7149, or ME 4-9659.

EXPERIENCED cook. Contact Chef Anthony at The Palmer House.

SALESMEN. Full or part time. Furniture Center, 214 South Tejon.

FRY COOK wanted. Cosmos Restaurant, 126 East Colorado.

4—Travel Opportunities

Phillips
Est. 1906
Oldest Agency
COLORADO SPRINGS

SALESMAN — top position some Exp. Nec. will train.
APPLIANCE REPAIRMAN Exp. Nec. (Administrative position Excel. salary to start.
ALSO — car washers, club washers, window washers, maintenance men, and mechanics.
Employment Co.
109 E. Bijou
ME 5-2588

SPECIAL POLICY SALESMEN

T. G. of our organization made $555.00 for himself last week and $245.00 for himself last month. We train men like this if we'll hire them for you.

IF
you have a good record of producing business that stays on the books, are bondable, can set up your own lead systems, and can manage yourself and other men, and

IF YOU'RE READY

for a vested renewal GA contract that goes up to 1000 first year, home office support in developing new men, and complete company cooperation toward building a successful operation, write stating experience and background to Box F-475, Gazette Telegraph.

THE BIG STEP

We are selecting 3 men to train for future Sales Managers and Executives.

Experience Unnecessary

Those selected will attend two weeks schooling in Denver at expense. Earn while in training $100 per week guarantee to start.

To qualify, must have car, be over 21, have good background, be alert, bondable, responsible, ambitious, and be willing to travel 3 days a week in Colorado.

This is a lifetime career opportunity with a long - established international company.

Take a BIG STEP toward your immediate future. Write for an appointment. Do it now.

Ask for Mr. Oellerich
635-2386

CLOTHING SALESMAN

Excellent opportunity for young man between 25 and 40 well mannered and better dressed. Experience not required but will train. Apply personnel office, Kaufman's, 27 South Tejon.

RETAIL STORE MANAGER
Qualifications: Age 25 to 40 years with successful experience retail field. Interviews are now being held for position of main store manager of the Base Exchange at the Air Force Academy. Contact Mr. S. M. Walker for appointment. GR 2-4156.

ANYONE can sell famous Hoover Uniforms for beauticians, waitresses, nurses, doctors. Others. Miracle fabrics — Nylon, Dacron. Wash 'N Wear cotton. Exclusive styles, top quality. Big income, real future. Equipment free. Hoover Uniforms, Dept. HA-2961, Textile Bldg., Cincinnati 2, Ohio.

COUPLE to manage small complex, experience helpful, but not necessary. State age, pay desired, only. Write Box F-477, Gazette Telegraph.

COOK
Experienced, apply in person. Village Inn, 217 East Pikes Peak.

6—Female Help Wanted

OFFICE MANAGEMENT OPPORTUNITY

For a career minded woman. Must be neat appearing and personable. High school education essential. At least two years secretarial or general office experience. Typing required, accounting or bookkeeping background preferred. "AP" ME 3-1769 Tuesday thru Thursday, 9 A.M. to 1 P.M. for appointment and interview.

CHRISTIAN WOMAN needed. Full or part time. Lifetime security. Experience Sunday School ministry helpful. Earn $100 weekly and up. No competition. Write John Rudin Co. 22 West Madison St., Chicago 2, Ill.

WAITRESSES. Morning and evening shifts. Cafe de Ville, 1411 South Nevada.

COOK and waitress. Apply in person. 119 Tap Room, 119 East Colorado.

EXPERIENCED upholstery seamstress. Sandack Upholstery, 510 N. Tejon.

EXPERIENCED Hair dresser. Male or female. ME 4-4312 or ME 3-7989.

BARTENDER, cocktail waitress. Sid's Barn, 122 East Colorado. Apply in person.

WAITRESSES, experience preferred, permanent. Apply Michele's East, 122 N. Tejon.

HOSTESS WANTED, experienced necessary, to start immediately. Apply in person at Michel's.

WAITRESS WANTED at County Farm, age 18 - 30. $125 per month plus room and board. ME 2-5972.

RELIABLE WOMAN. Live in. Care for semi invalid lady. No lifting. ME 3-6371.

NURSES AID, over 18 with experience. Immediate openings. Ask Kemmerer. ME 3-1625.

WAITRESSES wanted, morning and afternoon shifts. Wade's Pancake House, 18 South Walnut.

BABY sitter wanted in my home. ME 3-8690. Call after 4:30.

HELP WANTED. YWCA Cafeteria. Apply in person.

PART-TIME typist. Address envelopes. ME 3-2034.

BARTENDER, apply in person. New Joes, 24 South Nevada.

will
Professional Personnel Counseling

Women Needed Urgently!
See individual listings this section for a number of positions available or call ME 3-7551 or ME 3-5583 for information regarding positions not listed.
Employmnt Co.
109 E. Bijou
ME 3-2587

MEN
Finance trainees—20-30.
Ins. agent — top pay.
Salesmen — all kinds.
Food salesman.
Truck Mech. — top pay, tire repair — exp.
Buffer & polisher.
Supervisor — chemical.
Kitchen help & coffee maker.
Fry cooks — dishwashers.
Delivery & furniture repair.
WOMEN
Dal'ses, military O. K.
Stenographer shorthand.
General office — part time.
Phone solicitors, good pay.
Data operator, bank exp.
Hostess, nights, exp.
Maids — cuties aid's.
Waitresses.
Bartender, car hops.
Institutional housekeeper, live in.
WESTERN GENERAL PLACEMENT SERVICE
Suite 200-Colo. Bldg.
121 W. Colo. Ave.
ME 3-1173 ME 3-9433

STENO, part time, 2 da. 5 da.
TYPIST-CASHIER, grocery exp.
BOOKKEEPER, $5 income, real future. Equipment free. Hoover Uniforms, Dept. HA-2961, Textile Bldg., Cincinnati 2, Ohio.
HOSTESS-CASHIER, 21 yrs. up.
STENO age 25-35, good typing & shthand speed, $250 start.
DEL. ENTRY BOOKKEEPER, full or part time.
TYPIST, some shthand preferred, gen. off. duties.
FINAL STENO, military or 5 da.
DESK CLK. exp. PBX typing.
READY TO WEAR SALESLADY, exp.
MORTGAGE LOAN TYPIST 5 da. $250.
COCKTAIL CASHIER, mites & — exp. start.
KINDERGARTEN TEACHER, degreed. Nurses Aide 5 da. $175 mo.
WAITRESSES, choice shifts, alteration lady, silk finisher & various others.
See us for just the position you are looking for.
Now Listing Daily
Howerton-Hudson EMPLOYMENT
22½ S. Tejon ME 3-2597
Forbes Bldg. Adjacent Parking Lot

ANYONE can sell famous Hoover Uniforms for beauticians, waitresses, nurses, doctors, others. Miracle fabrics — Nylon, Dacron. Wash 'N Wear cotton. Exclusive styles, top quality. Big income, real future. Equipment free. Hoover Uniforms, Dept. HA-2961, Textile Bldg., Cincinnati 2, Ohio.

ATTENTION. We are now taking applications for cooks and counter girls for our new coffee house, opening soon. Five days, 40 hour week and all Sear's benefits. Apply in person Tuesday at Sears Personal department.

SALESLADY — Exclusive franchise made-to - measure jersey suits, dresses including double knit. They fit — they flatter — they repeat — you profit. Write Robert Powers, Sweetwater, Tennessee.

WANTED a lady pensioner to live with another lady pensioner and share expenses. For more information, write me or call at 416 North Pine Street, Mrs. Emmert.

FACTORY TYPE WORK — 19-26. Perm. Full time, eve. shift. No exp. nec. Will Employment, 109 E. Bijou. ME 3-2587.

EXPERIENCED waitress, evening shift, permanent work, apply in person. Jim's Drive-In, 119 East Cache La Poudre.

STENO — 30-40. Must be proficient S. H. and typing, full time, perm. Will Employment, 109 E. Bijou. ME 3-2587.

WANTED house keeper to live in. Over 25. Room, board. General housework and some child care. ME 3-4141.

EXPERIENCED silk finisher, apply Care Cleaners, Southgate Shopping Center.

HAIRDRESSER for nice buy salon. Wonderful opportunity. Also need time operators. ME 5-3221.

HOUSEWORK, experienced girl in small family. Permanent. ME 3-8961.

WANTED, housekeeper to live-in, three school age children. Good wages. 632-4218, after six 884-9042.

LADIES
0821A Bookkeeper, lite typist, long range program, $325 - $400.
0830B — General office, typist, 19 to 30, 4½ days.

HOSTESS
Mostly afternoons, 2 evenings, nice club for personable lady.

0829A — Bookkeeper or acct'g. rec and pay, payroll, matching posting, 25-40, 5 days.
0817D Therapist — Part-time hours — physical & mental.
0720F Medical secretary, 25-45, 5 days, $300 — $325.
0804C FHA and VA loan exp. typist, gen ofc, 5 days.
0614E Steno, 19-35, 5 days.
0604E PC bookkeeper, gov. reports, P & R, $75.
— Eastern Colorado —
0802G Finance ofc exp. cashier and office, 5 days.
0514H Dental ass't. exp.
0705C Reg. nurses, and lab techs needed.
0813E Kindergarten teacher, parttime.

Kelly Girl Needed
1 day per week — typist and sportswoman (ski and horseback). ME 3-4639.

Cashier for club
Waitresses, AM and PM
Housekeeper
Companion — live in, cook and serve
See Dottie Mims
Clarice Shortt

MEN
2 top men at once — camera and radio.
Representative for national house.
Credit manager.
Ass't manager in retail — experienced.
Good salesman — money making future.
Earn while training for top (all kinds) Insurance Position, $400 to $500.

OUT OF TOWN
National house wants inside dispatcher — glass division.
Data Lackers, exp.
Hydraulic research eng. with B.S.
Engineer with degree.

Body shop and automatic transmission expert.
Orderly 55 or 60 for nursing home.
See: Bayard Cole

★ Oldest Agency
One Owner ★
JERRY CROSBY EMPLOYMENT
421 N. TEJON
SUITE 200
ME 2-4633
PARKING FACILITIES

6—Female Help Wanted

FEMALE
Stenos, various openings.
Typist, 3 days per week $170 mo.
Typist, duplicating exper. pt. 9 - 3 p.m.
Bookkeeper machine operator, bank exp.
Steno - Manitou Springs.
Medical Secy., dictaphone exper.
Bookkeeper machine operator, semimatic.
Telephone solicitor, with train.
Sales clerks various openings.
Egg candler expend.
School bus drivers.
Waitresses hostess or cocktail.
Cooks full or dinner.
Pantry women & sal up girls.
Dishwashers and bartenders daily with transportation.

MALE
Mgr. trainee, age 21-28 yrs. Credit mgr. age 35-45.
Instrument man — surveying.
Route salesman, age 25-45. Salesperson, photo equip. PT.
Grocery caddies full time.
Salesman various salary w/draw.
Lineman elec.
Auto Upholster.
Service Hands.
Cooks fry or dinner.
Bus boys and bar boys.
Barteenders & dishwashers.

COLO. STATE EMPLOYMENT SERVICE

WOMAN MANAGEMENT TRAINEE
Exceptional opportunity for woman with good educational and business background 30 to 45 years of age. Position requires managing and performing an established branch of our business. Full training given. Starting salary $400 per month. Income range to $10,000 per year. Outstanding Company benefits. Profitable permanent relocation at Company expense. Limited traveling and bond expense allowance. Write giving qualifications and family background. Write box F-476 Gazette Telegraph.

TELEPHONE SOLICITORS
If you are mature, have a pleasant voice and want a steady job with good quality. We train you. If you two shifts (1) 10 A.M. to 4 P.M. (2) 4 P.M. to 9 P.M. Opens next Saturday 9.30 to 3 P.M. Apply Tuesday September 4 between 10 A.M. and 3 P.M. Ask for Mrs. Walker.
Kaufman's
27 South Tejon

ALTERATION WOMAN
Experience in altering better dresses, suits and coats preferred. Apply personnel office, second floor Kaufmans, 27 South Tejon.

MONTALDO'S
of the Broadmoor
SALESWOMAN
Experienced in selling designers fashions.
Good salary.
5 day week.
Hours 9.30 a.m. to 5.30 p.m.
Call ME 2-7271

EMPLOYMENT opportunity. Your Fashion Bar store is interviewing saleslady. Top wages, all employee benefits including discount on your clothing. Experienced preferred but not essential. Here is a real opportunity to work in one of Colorado's leading fashion stores. Apply Fashion Bar, 115 North Tejon.

Housekeeper Wanted
Must live in. No pre-school age children. Private room. Sundays off. Call 632-4218 between 9 AM and 8 PM.

WAITRESSES, evening and day shift open. Absolutely must be experienced. Year around work. Howard's Rest & Bakery, 211 East Pikes Peak. Apply in person. No phone calls accepted.

WANTED — Middle aged woman to work for widow in apartment. Live in. Good home, 912 N. Weber. See or phone afternoons. ME 2-7733.

NURSES AIDE
Permanent. Apply in person at 825 South Hancock.

SEC'Y — Exec. 19-30. Personable and mature, proficient with S.H. and typing. Will Employment, 109 E. Bijou. ME 3-2587.

TELEPHONE CANVASSER TO WORK IN office, experienced preferred, guaranteed salary. ME 6-1651.

RECEPTIONIST — 19-35. Typing, no SH. Must be good with people and phone. Will Employment, 109 E. Bijou. ME 3-2587.

IMMEDIATE position for cook, experienced preferred, male or female. Apply in person at Michel's Restaurant.

BOOKKEEPER. Perm. and experienced in income tax. Will Employment, 109 E. Bijou. ME 3-2587.

WANTED, woman cook. Home for aged. 11 AM - 7 PM. Apply in person. Sunny Rest Sanatorium, 2400 East Cache La Poudre.

REGISTERED nurses and licensed practical nurses, immediate openings, vacation pay, wages open. Kemmerer. ME 3-1625.

STENO — 18-25. S.H. and typing. Downtown prestige firm. Full time, perm. Will Employment, 109 E. Bijou. ME 3-2587.

WOMAN for housework, westside. 5 day week, 9 to 1 large ranch applications for cooks and counter girls for our new coffee house, opening soon. Five days, 40 hour week and all Sear's benefits. Apply in person Tuesday at Sears Personal department.

UNENCUMBERED elderly white lady to live in, care for two children, light house work, room and board, small salary. 472-1288.

MATURE BABYSITTER. Part time. My home. Four year old boy. Must have own transportation. ME 3-9438 evenings.

STORE SALES — 19-40. Exp. Permanent. Downtown. Will Employment, 109 E. Bijou. ME 3-2587.

7—Salesmen—Saleswomen

EDUCATIONAL SALESMAN
OR DIRECT SALESMAN. Must be able to close sale. Have experience in direct sales. Unlimited concentrated leads. Opportunity to earn minimum of $200.00 wkly. Start at once. Write resume including phone - Box F-446, Gazette Telegraph.

PART or full time. $100. up per week. Car necessary. ME 5-0750 for appointment.

8—Situations Wanted Male

MAN, 35, with large family needs a good job. Do most anything. ME 5-4235.

MAN with family needs part time work, evenings and weekends. 292-7257.

9—Situations Wtd., Female

COLLEGE GRADUATE desires job during school hours. Experience: secretary, receptionist, newswriter, sales, radio continuity, model, executive director social worker, advertising. Call 632-6133.

GOOD cook, serving, local reference, housekeeper, I will not work with other help. No small children. Live in. Mrs. Smith, 824 Pine, Trinidad, Colo. 846-7253.

EXPERIENCED bookkeeper, permanent, available immediately. ME 2-4355.

EXPERIENCED lady will care for sick or aged in your home. ME 5-5888.

BOOKKEEPER. Accounting, Notary, Tax Returns, any or all office detail. ME 3-2127 anytime.

LPN would like ambulatory lady to care for in home. 634-3858.

10—Educational

OPERATE CONSTRUCTION EQUIPMENT
Heavy Equipment Operators are among the highest paid skilled workers in construction. Additional men are needed right now in building Interstate highways, Dams, Airfields, Pipelines, Canals and Subdivisions. Complete training gives you actual experience on heavy equipment with employment assistance upon graduation. FOR COMPLETE INFORMATION call BE 3-6515 or send name, address, telephone number and hours at home to
UNITED EQUIPMENT OPERATORS SCHOOL
1675 Wadsworth Blvd.
Denver 15, Colorado

10—Educational

CIVIL SERVICE TRAIN NOW
Men & women ages 18-50. Many opportunities. Good pay, vacation, sick leave. No lay-offs, retirement benefits up. FREE brochure with giving name, address, phone number and time usually home. Monroe Institute, Box 2178, Colorado Springs.

12—Livestock and Equip.

20 SADDLE horses, 4 h.o. mares. Guaranteed to be gentle. Five ponies. Eight brood mares. Broke to ride kettle. Three work teams. Also milk cows. Fresh and heavy springers. 15 first calf springer Holstein heifers. Frank Zavoian, Turkey Creek Ranch, Fountain, Lincoln 2-1679.

SUKELAND and Welsh ponies, $10 and up. Also heavy foal, 6 months to pay. 10c a day will keep a pony. Chris Lloyd, 495-2925. Black Forest. 34 South Herring Road.

QUARTERHORSES
Registered with top bloodlines. Must sell before end of September. Make us an offer. ME 3-1969.

HAY — ALFALFA — BROME — BLOCKMAN'S HAY CENTER, 801 S. Nevada. Grant H. Reeke 633-1558 or 636-2111.

U.S.A.F. Academy Labor Day gymkhana. U.S.A.F.A. Stables. 12:30, trophies, jack pot, ribbons. GR 2-0620.

FOR SALE, one Appaloosa mare, three years old, $100. Also one Appaloosa mare, 7 years old, well broke, $175. Call Simla 56.

BARREL horse, spirited, good conformation, broke gelding. ME 3-4227.

REGISTERED quarter horse gelding, 3, cowboy breeding, $600. ME 6-2595.

LINVILLE & MILEY HORSE TRAILERS, 27 miles south of Springs on 85.

HORSE SHOEING
632-5348

TEN YEAR bay gelding, gentle, good child's horse, $140. GR 2-1202.

SEVEN year old gelding. ME 3-2414.

SPIRITED Palomino, mare thoroughbred, $250. 635-7114.

GENTLE PONIES, sell or trade for what have you. ME 3-3031.

13—Pets

DOG obedience classes. Bay Novelstown, starting beginners, Wed. night evenings. Begin Sept. 12. Dog Station on West Colorado. ME 2-7418.

VERY TINY Chihuahua puppies registered, pedigreed, championship blood lines, 311 Cheyenne Road, see after 4:30 p.m. except Saturday and Sunday.

TOY Poodle stud service — black — producing show winners. White — improves conformation. $100 fee each. Grooming. ME 2-4470.

PEKINGESE stud service to AKC champion Chik-T-Sun, Caversham and pedigree blood lines. ME 6-1486.

MINIATURE DACHSHUNDS, AKC puppies and stud service. Roberta Jones, 2605 Chelton Road. ME 3-1478.

AKC CHICHUAHUA puppies. Long and short smooth coat. Easy payments. Also stud service. 633-2162.

REGISTERED Cocker Spaniel puppies, beautiful Particolor, also blacks. Mayweather Kennels, 417 East Brookside Ivywild.

REDUCING Chihuahua kennels, puppies and older stock, stud service. ME 2-7094.

TOY and small miniature black male poodle puppies. Excellent pedigree $50 up. ME 4-0437.

BEAUTIFUL basset puppies. AKC champion blood lines. Five weeks old. ME 5-5168.

ICE WHITE miniature Poodle at stud. Perfect. For appointment call ME 3-3065.

EXCELLENT toy miniature poodle stud service also puppies. AKC. ME 3-8542.

AKC long coat Chihuahua puppies, easy payments, stud service by appointment. 11 W. Fountain St.

REGISTERED English Bulldog, male, to pay. Wonderful with children. ME 2-5873.

LIVELY wire hair puppies. AKC family pedigreed. $35 - $50. GR 2-1109.

HOMES needed for five kittens, male and female. 635-2112. 261 South Black Forest Road.

AKC German Shepherd puppies champion blood lines, $60 up. ME 3-2689.

BLUE-WHITE parakeet and cage. Hamster and cage. Call after 3:30 weekdays. ME 3-2213.

AKC registered Pug puppies. Eight weeks. International champion lines. ME 4-6946.

SEVEN beautiful AKC five week old registered Dachshund, males and females 27 West Brookside.

IDEAL family dog. Beagle male AKC registered, innoculated. ME 5-5345.

ONE excellent Morgan gelding, seven years old, to see call 635-2125 or 634-4671.

REGISTERED thoroughbred mare, seven, maternity Buckskin gelding, 3 year old team horse. 495-2014.

FOUR year old Palomino mare. Gentle, good, saving for school. ME 2-1822 or 634-7281.

THIRD cutting of alfalfa hay. 382-5681.

BABY BASSETS of quality. Born July 22. AKC. EX 2-7215.

MALE German Shepherd dog. Ten months, gentle, $50. ME 4-1315.

POODLE grooming, free pick-up and delivery. MU 4-9596.

DALMATIAN, male, AKC registered, cheap. ME 2-2284.

REGISTERED sable and white collie, male, 6 months. ME 5-8096.

SMOOTH Fox Terrier puppies, AKC registered. ME 6-1073.

AKC registered, two white toy poodles, males. ME 3-4875.

WHITE MALE Pekingese. One year with papers. 2528 East St. Vrain.

MINIATURE poodle, pick of the litter. ME 3-3065.

BLACK GREAT DANE STUD. 1934 South Prospect. ME 5-8196.

STUD service. Toy Pekingese, AKC registered, reasonable. ME 6-1759.

WHITE toy poodle for stud. AKC, good pedigree. ME 3-2145.

PET Boarding pickup. Animal Inn, 415 West Bureau Road. 495-2907.

TWO German Shepherd male puppies. Cantonment Country Club. ME 4-0745.

14—Trailer Space for Rent

SHANGRI-LA
Mobile Home Court
METERED GAS. Free private school bus - Fenced lots. Modern laundry. Playground, convenient to Freeway. Dial P. O. Boxes. 2516 N. Cascade. ME 4-0140.

TRAILORVILLE — one of Colorado Springs nicest trailer courts. Convenient to everything. (We move you) 3816 North Nevada. ME 5-3221. ME 5-0764.

A-1 Mobile Village, quiet court near school and bus line, 5 minutes from downtown. 325 South 11th. ME 2-5242.

$18-$23 FENCED lots, patios, new laundromat. 8th Street Trailer Court. ME 4-9866.

FOR RENT trailer spaces for 38 and 45 foot trailers. Trailer Inn. 632-0404.

ADULT and children section. Fenced yards. Covered patios with all spaces. ME 4-9183.

15—Trailer Rentals

NEW Management. Trailer spaces for rent. Also trailers for rent. Pikes Peak Trailer Court, 218 Manitou Avenue.

ONE BEDROOM trailers and apartments. Eighth Street Trailer Court. ME 4-9866.

WEST. Nice, modern one bedroom trailer. Carpeted. Adults. $60. ME 3-8521.

FURNISHED trailer houses for rent. Adults only. ME 2-6823.

16—Board and Room

BOARD room & laundry, 3 good home cooked meals daily, a good home for elder men or women, transportation furnished. $60 per month and up. Modern Rooms, Florence, Colorado. SU 4-9986.

BOARD and room for elderly folks in local, kind, reliable home. Further information may be obtained by writing name and address to Box F-462, Gazette Telegraph.

FOR RENT furnished rooms. Close in, parking, professional or career girls only. Patricia at 635-1777 mornings or evenings.

BOARD for three elderly ladies, supervisional care. Canon City. 275-2892.

FOR employed men in private home. Good food, reasonable. ME 2-5293.

LOVELY room, new home, kitchen privileges, lady or couple. 403 North 17th.

WANT ADS PAY DIVIDENDS

16B—Rooms for Rent

NICELY furnished, comfortable rooms, with, without bath, phone service $20 mo. up (year round rates). Cliff House Hotel. MU 5-5481. Bus service to door.

DOWNTOWN — 320 N. CASCADE. Clean, comfortable rooms. Single or shade. Home cooking available. Nation Hotel. ME 4-9742.

CLOSE IN block Palmer High School, nice room, home privileges, business lady or teacher. ME 3-[illegible].

SINGLE sleeping room. Near EMS. For gentleman. Call after 5 PM. ME 4-4421.

806 EAST PLATTE, room with kitchen privileges. $45. ME 3-6030.

EMPLOYED gentleman, nice room with private entrance. 2127 North Nevada.

GENTLEMAN. Near EMS. $8 a week. 1513 East Bijou. ME 2-[illegible].

WELL furnished room, private bath, with kitchen privileges, for lady. Northeast. 633-3732.

NICE ROOM, nice home. Private bathroom. Telephone. Gentleman. Reasonable. ME 2-4404.

GENTLEMAN sleeping room, private entrance, bath. Living room. Northeast section. ME 3-5295.

NEW completely furnished sleeping room. Private entrance and bath. ME 2-7550.

SLEEPING ROOM and garage, for employed or unemployed lady. ME 3-3606.

REDECORATED housekeeping room, range, refrigerator, $30. 102 North Tejon. ME 3-5978.

NICELY furnished rooms, complete housekeeping, phone etc. $35 month up. Cliff House. MU 5-5481.

LARGE sleeping room, adults, kitchen, available. 917 North Nevada.

SINGLE man has two bedrooms to rent, or will share house. 216 N. Sheridan. 635-4557.

NICE rooms, school teachers, employed person, access to kitchen and home. ME 3-3061.

CLOSE IN, efficiency room, $30. Cottage for one $38. ME 3-6365.

ROOMS for rent by week or month. Hotel Jones. ME 3-8711.

921 NORTH FOOTE, large sleeping room. ME 2-2384.

SLEEPING rooms, $12.50 weekly. ME 3-2794.

17—Furn. Houses & Apts.

UTE PASS
Three blue panelled bachelor apartments with picture windows. Completely furnished. Available now. Rent $55 utilities included. MU 5-9064.

BLUE FOX MOTEL
Furnished apartment by week or month. Hot water heat. Linen & Maid service. Manager on duty 24 hrs. 3056 N. Nevada Ave. ME 2-7793.

AVAILABLE September 2. Super nice second floor duplex. Complete in kitchen. Wood avenue, near college. Two bedrooms, study, fireplace, outdoor porch, storage space. Permanent adults only.

ONE and two room clean furnished apartments. Utilities furnished. Highland Apartments. Two miles west of Cascade. Highway 24. M. 4-9455. 31-f

LARGE one bedroom furnished apartment, $54 monthly, utilities paid. No dogs. 2446 Dorik. East 4100 East Highway 24. ME 3-5543 after 5, except Weekends.

IVYWILD-BROADMOOR
Large beautiful one bedroom fully furnished apartment, adults no pets. ME 4-[illegible].

FURNISHED APARTMENTS. Conveniently located, efficiency, one and two bedroom apartments, one block to school and markets. MU 3-9418.

WEST, two very nice furnished apartments, by week or month. 2 West Colorado Avenue. ME 2-9435.

AVAILABLE September 15th. Nice two bedroom house, furnished, backyard, no large dogs. 336 William Avenue.

LARGE two room modern furnished apartment. Good heat, good water. Also sleeping rooms. ME 5-5230.

FIRST FLOOR, three rooms, nicely furnished apartment. Private entrance, bath. $65 including utilities. MU 3-9941. 31-F

NICELY furnished bedroom, kitchen, bath and shower bath. Utilities paid. One person, $50 month. ME 4-1914.

FURNISHED one and two room, utilities paid, adults only, no pets. 3533 West Colorado.

THREE or four room, furnished apartment. Private bath. Utilities. 121 North Tejon.

Good home for mother and child. We care for child while mother works. ME 3-2121. 29-tf

TWO single girls to share large home with two girls. Call ME 4-1282 after 5 p.m. 30-12

PERMANENT rentals, 1, 2, 3 bedrooms. Furnished, swimming pool. No dogs. MU 3-9123.

FURNISHED small one room. Kitchenette, refrigerator. Permanent adult. 424 North Weber.

CHEYENNE Blvd. Three room furnished duplex, bills paid, $80. 634-3125. 30-f

ONE AND two bedroom furnished cottages. Rent by week. Call MU 5-9278 or MU 5-9418.

NICELY furnished, clean. Utilities paid. Week or month. 4302 North Nevada.

THREE room furnished apartment. Close in. Middle age or older lady. ME 4-0857.

VERY nice two bedroom apartment, furnished $95 with hard utilities. 1011 North 22nd.

FURNISHED apartments. Avon Village Motel, 115 Beckers Lane. Manitou Springs.

CLEAN spacious two bedroom apartment. Furnished. $100 near college. ME 4-2175. 31-f

PERMANENT, clean, furnished apartments. Rodeo Court. ME 3-9037. 31-f

MODERN, furnished, private apartment. Small family. Inquire 812 South Weber.

FURNISHED APARTMENT. 1306 Wood. $65 Monthly. 635-3794. 31-3

TWO bedroom furnished apartment. 917 East Dale. ME 4-4303. Couple only. 31-F

FURNISHED cottage, permanent, $50 month, adults, 103 Ruxton, Manitou. MU 5-9003. 30-2

TWO room furnished apartment, one in quiet, employed lady. ME 3-5313. 30-f

NICE two bedroom furnished apt. first floor. $95, utilities paid. Couple. ME 3-6858.

PARTLY furnished one bedroom in Fountain, $35, plus utilities. ME 5-4640. Evenings.

FURNISHED three room apartment, shade, bath $55 a month, utilities paid. MU 5-9627. 29-f

UNFURNISHED house and furnished apartment. Call 636-3871.

17—Furn. Houses & Apts.

MEDALLION
APT. - HOTEL
Union Blvd. at Bijou
Beautifully Furnished & unfurnished Apartments

Studio Apts From	120.00
1 Bedroom From	145.00
2 Bedroom From	220.00

- Leased by the year
- Rented by the day, week, month

30 Hotel Units Available Daily Rates

Special consideration given to school teachers
Air Conditioned
Swimming Pool on 2nd Floor
Restaurant and Lounge under Construction

MEDALLION
Are You Paying For Some one Else's Furniture?
WHY
It's Easy To Own Your Own
RENT AND UNFURNISHED APT. OR HOTEL AND BUY YOUR FURNITURE FROM AJAX.

Unfurnished Rentals
1 bedroom apt. 424 S. Tejon, utilities paid, $65 per mo.
Small house, 829 W. Kiowa, $65 per mo.
2 bedroom apt., 24 N. 7th, utilities paid, $65 mo.
Other Locations Available
AJAX
Furniture & Appliances
120 S. Tejon ME 4-1793

FOR THE Discriminating
Charming, quiet, close in 2 Bedroom furnished Apt. Now Available
Cascade Park Apts.
Call Resident Mgr.
ME 2-2474 or
Bennett Shelbenger, LTD
Property Mgrs. ME 4-8807

RENTAL
1 BR furnished apt. $105.00
2 BR available Sept. 7.
THE WILLIS AGENCY
111 S. Tejon
ME 3-1741

PLEASANT VILLA
IN PLEASANT VALLEY
Lovely two bedroom, front room, lovely kitchen, storage, tub and shower, place for automatic washer. FURNISHED or UNFURNISHED. Close to schools and shopping center. Adults only. See 1930 West Boulder or call ME 3-3307 anytime.

COLORADO SPRINGS FINEST PRIVATE SWIMMING POOL. MAGNIFICENT VIEW
One bedroom furnished available now. Bedrooms furnished available September 1.
SOLAR VISTA APT. HOTEL
1525 South 8th ME 4-9358

$100 MONTHLY for wearing lovely dresses supplied to you by us. Just show Women. Prestige Dresses. No investment, canvassing or experience necessary. Fashion Frocks, Dept. K-3682, Cincinnati, Ohio.

PRIVATE apartments, large playroomed, family-atmosphere, children and pets welcome. Buffalo Lodge. ME 4-2851.

THREE extra large rooms plus bath. Furnished. Utilities paid. Redecorated. Broadmoor Area. $120. 635-2963.

PERKINS furnished rooms and three room apartments. Utilities paid. $50—$65 a month. Children welcome. ME 2-7692.

WILL SHARE my apartment with one or two working girls. Close in. Call ME 4-1392 after 5:00 PM.

FURNISHED upstairs two bedroom apartment, adults, $100 plus electricity. 634-7661. 1-2

CLEAN upstairs, furnished apartment for quiet lady. No smoking. ME 2-0211. 23-tf

23—Money to Loan

QUICK CASH LOANS FOR ANY WORTHWHILE PURPOSE

501 W. COLORADO — ME 2-2202

The Timbers
1 and 2 Bedroom Garden Apartments
Furnished and Unfurnished
From $125.00
2818 Old Airport Road
MElrose 5-8551

18—Unfurn. Houses; Apts.

FOR RENT
Three bedroom. Security, unfurnished. $85 per month, immediate possession. Call Ruth Shaw. ME 4-0826.

MELROSE Realty
REALTORS • MELROSE

AVAILABLE SEPTEMBER 1st. CRESTA VISTA
2 bedrooms, living room. With dining area. Kitchen equipped with electric range, refrigerator & disposal. Attached garage. $150 per month.
SHORT & BRIGGS
REALTORS • INSURANCE
2 Widefield Blvd. EX 2-3411

Three exceptionally fine homes, good location, 3 to 4 bedrooms, bath & Bar rooms, available for immediate occupancy. Two N.E. one West side. $200 up. Call George Smith at
FAITH REALTY CO.
ME 2-8881

Unfurnished three bedroom, carpeted, drapes, stove, garage $130 per month. Mrs. Corinne Andersen, ME 3-1774 or ME 2-0941.
WEIDMAN & CO.
REALTOR INSURANCE
ME 3-7744 123 E. Bijou

UNFURNISHED two bedroom, Six closets, large kitchen, hot water heat. Water heat paid. $115. Adults, permanent, only. Apply 1124 North Prospect. 25-tf

UNFURNISHED one bedroom apartment in four-plex. $60 per month, water furnished. 1514 East Buena Vista. Inquire Michael's Drive-Inn, 2442 East Highway 24. ME 3-6097.

30 BOULDER CRESCENT.
Two bedrooms, 2 baths, unfurnished, deluxe, apartment, panoramic mountain view, available 1 Sept. ME 4-1485.

THREE bedroom house, unfurnished, full basement, fireplace, garage, paths, fore lawn and some trees, fenced back yard. ME 3-3411 or ME 2-2826. 31-tf

THREE room unfurnished apartment second floor. Wall to wall carpet, private bath, prefer one person. 118 East Dale. ME 4-6155. 1-7

UNFURNISHED three bedroom home. Three way fireplace, built in kitchen, dining room, two baths, basement, garage, $125 per month. In Security. 635-9046.

DUPLEX, two bedroom. Garage, fenced back yard. $120, utilities paid. Near Taylor School. ME 2-5020.

THREE bedroom unfurnished house. Francis School District. $95 plus utilities. Inquire at 2536 East Willamette.

IVYWILD, unfurnished, two bedroom duplex, stove, refrigerator, washing facilities, one child accepted. 24 West Navada Avenue.

LOVELY completely redecorated one bedroom unfurnished apartment. Refrigerator and stove. Adults only. 440 East Pikes Peak.

217 SOUTH WEBER, private court apartment. $50. Two rooms, bath, kitchenette, range and refrigerator. Suitable for lady. 2-f

THREE BEDROOM unfurnished house, electric range, and refrigerator. Bonneville addition, near shopping center. ME 2-6218. 2-7

FOR RENT or sale. Three bedroom, 1½ baths, fireplace, $125. TWO A.M. to FOUR P.M. 1008 Vega, Skyway. 2-3

UNFURNISHED house, four bedrooms, finished basement, garage, fenced yard. 2054 South Corona. ME 4-1676.

MANITOU. Unfurnished two bedroom house, hot furnace, fireplace, level fenced lot. No children, no pets. ME 4-8817.

UNFURNISHED apartment. Three rooms and bath. Fireplace. In Broadmoor. Phone near Cheyenne Road. ME 2-9450. 28-tf

THREE room furnished cottage $50 plus utilities, permanent only, feature cottage one evenings. 1504 West Cheyenne Road.

IDEAL location for home and small business office. $135 monthly with lease. ME 3-6037. ME 4-8456.

TWO bedroom, unfurnished. 2219 North Tejon. Adults only, no pets. 31-tf

UNFURNISHED apartment. 1306 Wood. $60 monthly. 635-3794. 31-3

NEW unfurnished three bedroom home. Strathmoor Hills. ME 3-1026 evenings.

UNFURNISHED three bedroom house. North side of town. ME 3-1579.

TWO BEDROOMS lower duplex, unfurnished. ME 4-6890. 1407 West Bijou. 2-1

TWO BEDROOM unfurnished house. Bonneville, stove and refrigerator. $95. ME 3-8020. 2-3

UNFURNISHED two bedroom apartment, three appliances. $80. ME 2-0807.

UNFURNISHED one bedroom house close in, no pets. ME 4-8057.

TWO bedrooms unfurnished in Cascade. MU 5-9018.

WEST, two bedroom unfurnished house, couple, no pets. ME 2-8417.

21—Misc. for Rent

TOOL RENTAL
Lawn — Electric — Pipe — Rug Shampoo — Hand Tools.
GOFFE WILKINS
2419 W. Colo. ME 3-1729

FORK LIFT, international two ton, raises 21 feet. ME 6-1759.

23—Money to Loan

21—Misc. for Rent

SPORTSMEN trailer, jeep. Rent. ME 3-7911. Color TV. $1000 now $325.

22—Wanted to Rent

EMPLOYED woman desires furnished one bedroom, efficiency apartment. Garage, off-street parking. Quiet location. North. East. ME 2-2521.

UTE PASS. Winterized cabin, near road. Adults. ME 5-4019. Mrs. Falcon.

25—Musical Instruments

28—Misc For Sale

NICE tomatoes for canning and sizing $1.75 bushel, beets. Mongos peppers, round, sweet peppers, five varieties of Chili, cauliflower now ready for freezing, cucumbers, egg plant, cabbage, summer squash, yellow or green, okra, garlic, bring containers. Thos. Lopez, Bruster, 3 miles west of Fountain, ¼ mile north of Bruster school house.

SINGER dial-a-stitch, will monogram, embroider, no attachments to buy, built in selector for fancy stitches, button holes, etc. Make last eight payments of $8.13 each or $56.12 cash pay off. Call ME 3-6862.

DOUBLE Hollywood bed, foam mattress, box springs, $30. Five piece dinette set, $20. Sewing rocker $30. Writing desk $25. Occasional chair $5. 8 x 10 grey wool rug, foam, paid $25, 634-7457, 613 Valley Road.

STUDIO equipment. Two baby solar spotlights, one baby stand, one boom stand, one barn door, set of three snoots. Excellent condition. $325 price $350. Marie Durbin, 1205 South Nevada Space F-5, 635-2365.

FOR SALE 5 x 8 foot photo wall mural, 9 x 12 hooked rug, old chest of drawers with mirror, cup erecting microscope, Cuisinart console unit, gift and miscellaneous. ME 4-3449.

SCHWINN BICYCLES

New and used bicycles. Complete repair service, all makes. Pickup and delivery. Cycle Center, 1803 North Union. ME 3-2745.

GUNS NEW & USED

Buy, Sell & Trade. Lowrance Gun Cabinets, Kent Made Locks. A. Gray open 306 Canon Ave. (Old House) Machine ME 3-5866.

NOW showing 1961 Chevrolet pick-up four speed, 7600 miles, stock good. 1946 International Pickup, top, 9 a.m. to 4 p.m. 634-771 extension 227.

FOR SALE. Floor sanding equipment and material ready to go. For information call 633-3782, after 6:00 p.m.

FREE
50 LBS. MEAT DOWN PAYMENT. FREEZER SALE. $5.00 PER WEEK. ZERO FROZEN FOODS. ME 4-8843.

FOR SALE AT BARGAIN PRICES
AUTO mechanics tools, testing equipment, impact wrenches (no hoses). ME 7-7324.

12 GA. WINCHESTER SHOTGUNS $85
Double barrel, hammerless
JOE KADISH, 19 E. COLO.

WILL TRADE: To acres beautiful timbered ranch County, Missouri land, with good overwatering, for Good Mountain Cabin in Colorado, on stream, land, lake, or Mountain. Box 2, Ashland, Kansas.

Trade equity trailer or 4 bedroom brick home, Northeast, attached garage, 1½ bath, full basement. Trailer with carpeting, kitchen aids, near Edgewood and Washington High School. Fenced yard. Call ME 3-4965.

FOR SALE or trade for Colorado Springs property, equity in one BR, two bedroom duplex located Carlsbad, New Mexico. ME 2-9951.

TRADE equity home, bedroom, 1 bath, Kansas for equity Colorado Springs area. 633-7469.

MODERN home in Calhan for truck or larger house. See J. O. Wampler.

29—Misc. Wanted

$ GUNS WANTED $

MODERN GUNS, OLD STYLE GUNS. JOE KADISH PAYS TWICE AS MUCH. BRING THEM TO
19 EAST COLORADO

NEED Clean, white cotton rags without buttons. 10¢ a pound. Parts Dept., Lowrance Lone Motors, Inc., 27 and 117 So. Nevada.

NEED Bikes, Trykes, lawn mowers, good condition, call us if you have furniture for sale. Good-Deal, 2103 E. Platte. ME 2-1349.

MOTORCYCLE

250 CC. Good condition. Cash. ME 2-6245.

WANTED used piano in good condition. Call ME 3-6644, extension 2960.

WANTED: Used router. Phone ME 2-9770.

MISCELLANEOUS wanted of all kinds. ME 3-4568.

30—Real Estate Loans

We buy first mortgages on Colorado Springs real estate. Call Mr. Swayne SOUTHGATE STATE BANK ME 4-1561.

WE BUY and sell second mortgages. Western Investments and Mortgages Corporation. ME 3-722. Mrs. Duran.

WE BUY

1st Deeds, Mortgages—Contracts
ME 6-2294 Mr. Rasmussen.

WE BUY for your 1st and 2nd mortgage paper. Call W. F. Robison, Robison Realty. ME 2-5531.

31—Real Estate Wanted

Guaranteed Sale

If you must sell quickly, immediate cash for your equity: Colorado Springs, Stratton Meadows, Security. Call Randy Case, J. L. Case & Co., ME 3-3836, 29 E. Platte.

WILL buy equity in 2 or 3 bedroom home in any good location. Call Harold E. Cornell, ME 8-5031 or after 5 P.M. ME 4-5000.

HOUSES WANTED

TO be moved. See T. E. Smith. ME 4-1881. Home ME 3-3896.

List with Littlejohn
ME 5-2515

WILL BUY equities or list your property for sale. Call A. Beardsley & Co. anytime ME 3-2612.

32—Off. & Stores for Rent

NO MORE PARKING PROBLEMS! FOR RENT
One 2 room office, luxury office suite — $140 per month. One 1-room office — $90 per month. Near downtown. Private parking. Fully air conditioned. Utilities paid. CALL BOB WILLIS ME 3-1741 Eves. ME 4-4005.
WILLIS AGENCY
722 S. Tejon
ME 3-1741

PRIME OFC SPACE

Adjoining new ADC Complex. 600-5000 square foot units, air conditioned. Completely modern. Parking. Call Harloff ME 4-5051.

CHOICE Offices, at 709 N. Nevada from 150 sq. ft. to 1200 sq. ft. Wall to wall carpet. Air conditioning and all utilities furnished. CALL MR. OLSAN, ME 2-8821.

2360 SQUARE feet, prime downtown ground floor office or store space, will divide off street parking. Inquire Alamo Hotel. ME 4-6636.

CHOICE location on N. Tejon. 550 sq. ft. of ground floor office space. Rent $135, lease required. Baker Realty Co., 511 N. Tejon. ME 3-3591.

INDUSTRIAL building, downtown area. 10,000 square feet usable space, available immediately. Phone R. E. Lane, ME 3-5615, or ME 4-5567.

APPROXIMATELY 2500 square feet Store building. Northeast. Plenty of off street parking. Inquire owner. ME 2-0807.

1000 SQUARE foot at 217½ Union Blvd. Busy location for offices or retail store. ME 3-2083 or ME 2-2631.

CHOICE office, 200 to 400 square feet, utilities paid, off street parking, near court house. ME 4-3228, ME 2-0889.

GROUND floor office space, spacious, air conditioned, ample parking and convenient location, 101 North Union. ME 3-4183.

IDEAL location for home and small business or office, $135 monthly with lease. ME 3-6237, ME 4-8636.

STORE BUILDING
5 & 7 W. Colo. Ave. 15,000 Sq. Ft. W/Basement for lease. Sam Harris, 825 N. Hancock. 633-9639.

2801 N. Tejon St. — approx 1400 square feet. Suitable for office or store. Call May Realty. ME 2-7721.

320 S. NEVADA, downtown office or store, off street parking. ME 2-1094.

MODERN downtown office space. Low rent, all utilities paid. Phone ME 2-9630.

PRESTIGE OFFICE SPACE
10th floor of the Exchange Mediation Apt. — Now. To 4,500 sq. ft. tailored to your requirements. Air conditioned, carpeted, beautifully finished. Off street parking. Heated swimming pool. For executive use. Restaurant and cocktail lounge seating convenience. Phone 634-5141.

MEDALION 9
Union Blvd. at Bijou

214 S. MONUMENT — APPROXIMATELY 1800 SQ. FT. IN FUNK PROOF BUILDING SUITABLE FOR SHOWROOM. CALL MR. OLSON, ME 2-8821.

FOR LEASE or rent New commercial building 32x56, half block off Highway 24, 319 Juanita Street.

BUSINESS or office building, 123 East Cheyenne, Lease beginning Sept. 8th.

NEW complete medical suite Prime Northeast location. ME 4-7580.

34—Building for Sale

COMPLETELY equipped drive in restaurant, reasonable. Business and equipment to be moved. Call ME 3-3333.

35—Real Estate for Trade

TWO-bedroom home with 2 bedroom cottage and garage, wing, 6 lots, 2 blocks from Cottonwood, new county court house is to be built adjacent across Highway, choice location one or more good lots in Colorado Springs, Will consider Highway Motel, U. 2 Box 442, Brownsville, Texas.

YOU TRADE UP?

Have 2 bedroom home, new paint, carpet. Equity, not payment. Will trade equity for city or commercial. Call MR. 4-8201.

Good Equity in newer 2 bedroom home to trade for larger older home. Phone Cheyenne area. Call B/C Screws.

PADGETT REALTY

632-3808 ME 4-5518

Trade your equity home for income property. Our specialty. Our operation $1,000 Up. Call Mr. Jones or Mr. Screws.

PADGETT REALTY

632-3808 ME 4-5518

36—Lots and Tracts

Garden of the Gods Area

Absolutely the most beautiful location in Colorado. Nature's own landscaping, large red rocks in a setting of oak trees, natural shrubs and wild flowers, secluded and restricted home development. Build with your own plans or ours. City water, sewer, electricity and gas available. Only one lot left! Lots vary in size, from 1 to 2 acres. Gazette Telegraph.

60 x 90" Lots

In modern subdivision for mobile homes, paved streets and many extras.

Stratmoor Valley Mobile Home Estates
M. H. E. & sales, 2 per South on Union. Old 85-87. EX 2-7309.

LOTS——LOTS

MESA — On Friendship Lane, 2 beautiful level lots. Out of Town Owner says sell. Exceptional buy at $4000 each. INVESTMENT — Woodmen — good view — nice district 1 at $2500, 2 at $1750.
BROADMOOR — LARGE lot in exclusive district.
J. E. A. Campbell Sun & Eves. ME 4-9121.

Home Realty Co.

13 E. Kiowa ME 4-2166

Horses Are Crazy

about this exceptional 2½ acre building site in beautiful Roller Hills. You will love it when you see the panoramic view of the city and mountain range from the tree shaded picnic area. Geo. Snow, ME 3-8781, Pike Realty Co. ME 3-8781.

NOTICE INVESTORS AND BUILDERS
Have 14.2 acres within city limits surrounded by new housing area. Begin $1100 block West. Out of state owners say sell. Would consider trade for house on half the land. Priced reasonable. Shaw Realty, ME 2-1522, 24 A. Sundays and evenings. 634-7291, Calahan.

ACADEMY BLVD.

5 acres of nice level land. Priced reasonable. Investigate this one, it's good.

MAY REALTY CO.

725 N. Tejon ME 3-7731

A Beauty

5 beautiful acres located adjacent to Black Forest Park. 200 Shoup Road. Tremendous spot for your country home. Ed O'Boyle, ME 4-4356, Pike Realty Co. ME 3-8781.

Columbine Hills

New subdivision; first time offered. Eight of these five acre tracts on West Burgess Road. Choice location in Black Forest. By owner 56 West Burgess Road. 495-2989.

THREE most beautiful building sites — unobstructed view of the entire Garden of the Gods. Suitable for one luxurious home, or for three executive smaller homes. All city improvements. Box F-587, Gazette Telegraph.

ZONED FOR BUSINESS 100 Ft. by 200 Ft. 3 minutes from downtown. Priced to sell. ME 4-1856 9-5 PM after 5 PM ME 2-9771.

WANTED: LAST NORTHEAST, with utilities will pay cash, see T. E. Smith ME 4-1881 eves. ME 3-3896.

CHOICE Lots in Northeast and Broadmoor Area. Call A. J. LANG, ME 2-6637 any time. Century Realty.

5 ACRES in subdivision just west of Monument, north of Air Academy. Price $4,250. VIRGINIA ROBBINS, REALTOR ME 3-1243.

THREE choice lots, close in, utilities, good view. Reasonable price. Call ME 4-5894 after 7:30 p.m.

CHOICE business lots, zoned C-2. Inquire Range View Motel, 2712 East Highway 24.

LOT at 1836 Chelton Road, 68 front, 95 rear, 140 deep. $4,000. Apply at 1846 Chelton Road.

37—Ranches

1800 A. Ranch & 180 Head WF Cattle

60 mi. Colo. Springs. 340 A. in Soil bank annual pymts $3,766.00 next 5 years. 1,300 A. of good native grass, well watered, fenced & cross fenced. Recently remodeled 4 BR house, modern & very nice. Other good supporting bldgs. Will sell cattle and all and walk out. Very reasonably priced. Come in and let's talk this over.

MAHONEY REALTY

308 Exch. Nat. Bk. Bldg. ME 4-4815
Jerry Buchholz ME 3-3067
Lee Wingardner ME 3-3243
REALTOR MLS INSUROR

ELBERT COUNTY RANCH

1120 A. east of Colorado Springs, south of Limon, near paved Highway 71. Good rainfall area. 210 A. feed crops, 910 A. grass, abundant water, three bedroom, modern home, nice yard. A top producer at $53,000 with 29% down. Retiring owner will accept Colorado Springs home as part.

DON C. MILLIKEN

ELBERT, COLORADO
JOHNSON REALTY
MIDWAY 8-2301
CALL ANYTIME

RANCH (125 cows) close to Colorado Springs, has everything, excellent fishing, hunting, could be combination dude and working ranch, sacrificing for health reasons. Call owner ME 3-3223 or ME 3-0764.

37—Ranches

AUCTION

960 ACRE IRRIGATED FARM

40 Miles East of Denver to Strasburg, 17 Miles North

$30,000 of Excellent Farm Machinery to sell separately

917 Acres Growing Corn

E. G. Huested, owner

Monday 1:30 PM September 10

For brochure or additional information contact:

McVicker and Scott: Autioneers and Realtors

Garden City, Kansas
Ph. BR 6-6462

Owner Says Sell

20 acres under 40 acres with 30 shares of water for irrigation. Only 3 miles out. Price $1,000 per acre. Long 15th order, 9 miles to home, school and other needs. Only minutes to Air Academy, Schools, Theater. A real buy at $17,450.00 with owner assuming no mortgage.
To see call GORDON CASE
PH. 495-2818 or

SHORT & BRIGGS
REALTORS · INSURANCE
1 Winfield Blvd. EX 2-3411

MELROSE Realty
REALTOR

BLACK FOREST BEST BUY

Brand new 3 bedroom frame ranch, at one and one half baths, modern throughout, good size living room, two and one half acres of pine trees and grass. The view, beauty to make you sigh. Only minutes to shopping center, paved roads, Academy School District. A real buy at $17,450.00 with owner assuming no mortgage.
To see call GORDON CASE
PH. 495-2818 or

MELROSE Realty
REALTOR

LOTS OF HOUSE MODEST PRICE

Four bedrooms, NEWLY REMODELED frame stucco, 1 bath, 2 car garage, full basement, FHA Natural gas. Good Well. One and one half acres of pine trees on Vessey Road in Black Forest. If you can pay rent you can buy this. $10,000 with owner financing.
GORDON CASE, Ph. 495-2818

MELROSE Realty
REALTOR

BLACK FOREST COUNTRY SQUIRE

156 West Burgess Road. Two Bedrooms, large porch, patio, 2 room guest house, 2 car garage. Beautiful 2½ acres of land fronting on West Burgess Road. $20,000 price cash. Cash to loan, new conventional, can VA or trade possible.
GORDON CASE, Ph. 495-2818, or

MELROSE Realty
REALTOR

BLACK FOREST RANCH

HERE IS A GOOD INVESTMENT. A 100 acre tract with two modern homes, close to new sub-divisions going. A 2 mile east of Monument. Look at this property and make offer.
GORDON CASE, Ph. 495-2818, or

MELROSE Realty
REALTOR

GOV'T. & TAX LAND

Bargain prices for cabins, home, ranch and business sites. Many states open. Maps, lists available. Information free. Write Box F-588, Gazette Telegraph.

BEAUTIFUL Dauphin Island lot for home on three bedroom home in Colorado Springs area. Lot valued at $5,000. Desire 15-20 thousand dollar home. Immediate possession. Apply Box F-472 Gazette Telegraph.

BLACK FOREST: Modern two bedroom on 3 acres, recreation room with fireplace. Paved road. By owner. 495-2138.

ENJOY a home among the Black Forest pines, 4 bedroom, bath & half, 1½ acres. $16,000 & Terms. 495-2492.

39—Mountain Property

Chipita Park

OUTSTANDING BUY — 2 bedroom home or home and income. Beautiful setting with extensive rock work and terrace built over a tremendous granite boulder. All electric kitchen — brand spanking new. 2 fireplaces. Lower level has kitchenette. Ideal arrangement for guests or rental apt. with separate entrances. Owner moving to Oklahoma this Fall. Immediate possession.

SELL OR TRADE — for Manitou or city home. Livingroom with fireplace, 2 bedrooms, 1 pc. bath, quick possession. Health demands move right now.

LOCUST LODGE — Charming as an old time farm house. Large flagstone terrace with beautiful blue spruce and locust trees. Needs some fixing, but the price is right! It even has a root cellar! 1 or 4 bedrooms, baths. Wonderful location for summer or year-round.

$5950 WILL BUY — 2 bedroom log cabin, 2 pc. bath, stone fireplace, elec. refrigerator, gas range, oak floors, fine view.

Woodland Park

3 BEDROOM HOME — on 2 acres located near Woodland Park in a protected valley. East of town. Brand new, all elec. kitchen, 2 baths. You can have a horse.

CABIN IN THE PINES — very nice modern cottage with extra lot. Natural gas is in. Ideal vacation or weekend hideaway. A real good buy at $6850 unfurn. or $7500 furnished.

Evenings call Mrs. Swenson, MU 4-9602 or Mr. Wilson, MU 4-9367. Office open every day Chipita Park Lodge, HOWARD C. WILSON AGENCY, MU 4-9477.

WOODLAND PARK

SELL OR TRADE, nearly new 2 bedroom home. Over 1,100 sq. ft. with beautiful brick fireplace, panelled living room, close to transportation, schools and shopping. Located in pine trees within 4 blocks of the center of town. Keep horses. Trade for home in Colorado Springs. Bring your offer to LEN STORM, eves. at ME 2-1867 or days at

FAITH REALTY CO.

217 E. Fillmore ME 2-8881

23 ACRES mountain land, beautiful 2 bedroom all modern home, electric kitchen, all floors rugged, located on highway 50, west of Canon City, Colorado, priced at only $15,000, open Sunday. Box 575, 2317 E. Highway 50, Canon City, Colo.

CABIN sites, located on US Highway 24, south of Leadville, Colorado, 6 miles, site of the Fryingpan. Lots of acreages, $500 up, open Sunday. Box 575, 2317 E. Highway 50, Canon City, Colo.

WOODLAND Park. Newly remodeled two bedroom house and three room cottage. Sell together or separately. MU 7-9163.

39—Mountain Property

COUNTRY ESTATE

Located in exclusive Paint Pony Ranch Club on large 4½ acre tract, 3 bedrooms, 2 full baths, 1—half bath, completely furnished with new Ranch Oak furniture. This property is offered at a fraction of original cost. Immediate possession.

300 ACRES

Beautiful rolling hills, timbered and open areas, large lake, 4 good springs, on good Country Road, only 15 minutes from Woodland Park. Excellent terms for qualified buyer.

40 ACRES

New home on beautiful 40 acre tract, a good location close to town, year around living. Investigate this fine value. Priced at $13,000. Good terms.

COUNTRY SQUIRE

Finest location in the Ute Pass, large 3 bedroom home situated on 3 acre tract. Good out buildings consist of stables and outrun. Good well, natural gas being installed. Large excellent home.

MT. RETREAT

New 2 bedroom cabin with sun deck, kitchen and living room down, 2 bedrooms and bath up. Fine view of Pikes Peak thrifty buy at $6,000, terms.

LOG CABIN

Neat cabin, city water, kitchen range and refrigerator. Total price $4,850, $550 down $55 per mo.

Woodland Real Estate
REAL ESTATE & Insurance
Ed Bunch, Realtor
MU 7-9116 MU 7-8291

Evening Star Ranch

Eleven choice Ute Pass acres. Deluxe large mountain home with baths. Will redecorate. Partial cash down for a large six bedroom home. Priced low at $18,500. CALL ED HELTEMES AT ME 2-1867.

WEIDMAN & CO.

REALTOR INSUROR
123 E. Bijou ME 3-7744

38—Suburb—Other Cities

BLACK FOREST BEST BUY

Brand new 3 bedroom frame ranch, at one and one half baths, modern throughout, good size living room, two and one half acres of pine trees and grass. The view, beauty to make you sigh. Only minutes to shopping center, paved roads, Academy School District. A real buy at $17,450.00 with owner assuming no mortgage.
To see call GORDON CASE
PH. 495-2818 or

SHORT & BRIGGS
REALTORS · INSURANCE
1 Winfield Blvd. EX 2-3411

41—Business Opp.

$ — BUSINESS — $

Available now, many good businesses and income property, small and large in many cases very modest investment required, level for the large investor, there are some strong, approved business investments, large enough for partnerships or corporations.

101 Small store with sporting goods, jewelry, loan dept. on high income with small investment. Proven earning record, financial right party, and accept small or payment of trades of mortgages etc.

102 Available now & proven, ever growing business that will outstanding net over $25,000 yearly. Phone obvious reason nature of business. Must be developed by interested party. Complete details in our office and to qualified buyers, books are open, this requires no previous experience.

103 Successful car lot with lease and stock available. Priced to sell.

104 Average $30 daily profit on well located package store. Priced to sell with terms. Low overhead and rent.

105 Pizza shop restaurant that nets over $1,500 monthly. Low rent and good lease. Owner will teach buyer, if necessary.

106 TRAILER PARK with average $750 monthly income. Five acres of ground that can be promoted for years to come. Good buildings and home. Priced low.

Also have franchise bottling soft drink business, tire store, antique restaurant, specialized car repair operation.

CALL BEESE WARDE, COLORADO SPRINGS REALTY CO. ME 2-7641 or Evenings ME 3-2498.

Package Store Opportunity

This is a well established package store doing a steady year round business of $100,000 gross. Present owner retiring provides an excellent opportunity for an experienced operator to realize new earnings. Investment is secure. Details and books available to qualified buyer. Call Joe Betts, 495-2592, or SMARTT REALTY COMPANY, ME 3-5541.

$1050 Income Per Month

Your chance to buy or trade for 12 unit 2 bedroom apartment complex in north Colorado Springs. Fully furnished. Minimum maintenance. Well managed. Each apt. has own heating plant. Water heater. Automatic washer. Disposal. Will trade down for house or acreage. Call Carmon Greer, ME 5-0703 eve.

PIKE REALTY CO.

1201 N. Weber ME 3-8781

You're a Restauranteur?

yes, we'll investigate this offer from Colorado Springs leading department store to lease space to you for only a percentage of your gross income. Take advantage of it's TRAFFIC, PRESTIGIOUS CREDIT, FACILITIES. CALL MR. SCHUCK, ME 3-7744.

WEIDMAN & CO.

REALTOR INSUROR
123 E. Bijou ME 3-7744

POCKET $85.00 monthly from the W. Colo. Ave. 4 apt. building. Zoned for your business and have home too. $8,500.00 will handle. Owner might trade for small home.

YOU can enjoy free rent from this duplex and live in the Divine Redeemer area, too. $10,000.00 down will handle. Priced low. $22,500.00.

Call REX DODSON, Realtor, ME 3-0735 eves. or BUILDERS REALTY, INC., ME 3-8763.

GOLDEN OPPORTUNITY

Take over the regions oldest marine business annex room for other side lines off street parking, will lease or sell property, same location 40 years one of the best business corners in Colorado Springs. Aubrey Schlesinger Brookside Marine, 1232 South Tejon Street.

Why go in debt for equipment when you can lease this snack bar that is fully equipped. Buy present operation out at sacrifice price and assume old time lease. Ideal man and wife or family operation. Call R. C. Screws.

PADGETT REALTY

632-3808 ME 4-5518

INVESTOR wanted to participate with reputable, local business men in purchase and development of shopping area. Northeast on new Academy Blvd. Investment $2,000 to $6,000 required. Profits unlimited. Call M.L. Dunn after 5 PM. ME 2-4900.

MOBILE home park, 60 spaces, land to expand, very clean, in good northeast location. A money maker, owner will finance, has fine owners quarters. Vroooman Realty Co., 415 N. Tejon. ME 3-1537.

SKELLY Oil Company has a service station in a prominent shopping area for lease. Excellent opportunity, going business, moderate investment. ME 4-2738 or EX 2-7719.

OFFICE and storage for rent with 1300 Sq. Ft. extra storage for rent — ample parking, immediately available, just off 8th and freeway at 814 E. Costilla. Inquire Brubaker Motors, ME 5-4255.

INVESTORS. Local Business that is making money NOW. 40% on investment in 1961. Books open. RICHARDSON REALTY, Box 1257 Pueblo, Colo.

BUSINESS OPPORTUNITY
Old established going business; men's wear, shoes and military supplies store. Retiring, very reasonably priced. 122 S. Nevada.

FOR LEASE. Sinclair station, fully stocked and equipped. Lease from operator. 1600 South 8th St. Phone 634-9645.

RESTAURANT, 76 feet, fully equipped, for lease. Complete motel for sale. Greymount Motel, Hugo, Colorado.

HOTEL for sale or lease. Owner. Close in, 21 rooms plus office rental. ME 4-9215.

SMALL Vending route for sale. ME 2-3007.

AAA MOTEL
By Owner. 25 units. ME 2-2382

GAS STATION for lease. Near Security. ME 5-8773.

TEN pump filling station. ME 4-9880.

42—Business Property

HOME AND INCOME

Located on North Wahsatch, nine rooms with two bedrooms, living room, nice big kitchen and bath for owner plus three room furnished apartment upstairs whose rents for $75 month. Nice lawn and close to college. Large fenced lot with double garage. Call ELAINE BUNGE ME 3-6191 or ME 3-3586.

STANTON REALTOR

635 E. PLATTE ME 2-5593

Commercial Building

Brick construction, 3,625 sq. ft. rented for $470.50 per month. Excellent income and location. Owner wants Phoenix property or good ranch in Colorado mountains large enough to support this deal or would consider exchanging for 10% on investment. Priced at $52,500. Owner ready to deal. Ed O. Boyle, ME 4-4356, Pike Realty Co. ME 3-8781.

Downtown Sandwich Shop

A real money maker. Clean as a pin and all equipment in excellent condition. Established high class clientele. Dorothy Hall, ME 2-1883, Pike Realty Co. ME 3-8781.

15,000

Square feet on East Pikes Peak Ave. Close to the new Pentagon Bldg. Multiple zoned. Call Miller Metzger ME 3-4123, JET REALTY.

8,750

SQUARE FEET, C-2 zone, across the little Pentagon. Only $15,000 Terms. Call Miller Metzger ME 2-4123 JET REALTY.

43—Income Property

Duplex Cheyenne District

A dandy 2 bedroom side by side duplex. Excellent location. Beautifully fenced lot. Will sell V.A. no-mortgage down. Price $12,500. Call Otto Holm, eves. ME 3-0707, days ME 3-3836.

4 Unit Income

Good condition, older property. Located close in. Each unit has private baths and entrances. No down payment G.I. or owner will carry loan. Priced completely reduced to $34,000. Call Randy Case eves. ME 6-2144, days ME 3-3836.

Duplex East

No down payment V.A. Located East near Ent Air Base. Dandy newer 2 bedroom each side by side duplex. Price $15,500. Call Don Force eves. ME 3-3234, days ME 3-3836.

J.L. CASE
REALTOR
29 E. Platte ME 3-3836

$ INCOME $

COLLEGE AREA — 6 furnished units over $400 income. You can make a real buy if you act now.

NEAR SKYWAY — Two fine duplexes. Large rooms, fireplaces, balconies, hot water heat. For the investor wanting extra nice living quarters plus income. Owner will carry financing.

GOLF ACRES — Brick four-plex. One of the nicest facing Patty Jewett.

MOTEL — 12 fine units. One of the best in the north end and near Air Force Academy. If you are in the market for a motel, you should see this one. Good financing available.

Call OWEN MCHUGH for your income needs. Evenings ME 4-4790 eves. ME 3-7744 or ME 2-6341.

MELROSE Realty
REALTOR

JUST RIGHT FOR SENIOR CITIZENS!!

Tremendous value! Easy way to double your dollars! 2 acres of level land on beautiful knoll RIGHT IN THE HEART OF DOWNTOWN MANITOU SPRINGS! Includes 28 furnished units in excellent shape along with large separate 2 story rock building which houses retail store, large recreation room, modern laundry, storage space galore and fine living quarters for owner. OWNER RETIRING AND PROPERTY IS CLEAN. WILL ACCEPT $60,000 down and carry entire balance. UNLIMITED DEVELOPMENT POTENTIAL! Please contact MILDRED WRAITH, day or nite for appointment to see. ME 3-7744.

WEIDMAN & CO.

123 E. Bijou
Colorado Springs

HOME OR INCOME

Here's a 7 bedroom house close to the Post Office, shopping and schools. Has an apartment in the basement always rented. Single rooms upstairs always rented. A 2 car garage and nice sized lot. Priced in the low Twenties, it is a good buy. We will be glad to make an appointment and you can see for yourself.

MAY REALTY CO.

725 N. Tejon ME 3-7731

SIX years old, large side by side duplex, each two bedrooms, 12'x12' Living room, 14'x18'. Dinette, kitchen, utility room, auto. washer, dryer. Double garage, beautiful fenced yard. Lot 115' x 100'. $190 month. Income $16,000. G.I. no down, less for cash to loan. 221-23 North 18th. ME 4-5083.

Home and Income

For the handy man. This income property is priced far below today's replacement cost. Needs fixing. Three rental units plus two bedroom apartment for owner. Owner leaving town and anxious. Dorothy Hall, ME 4-1883, Pike Realty Co. ME 3-8781.

$225 PER MONTH on five apartments, close in, completely furnished. Sell or trade for what have you. Noriene Merrell, ME 4-4232, Active Realty.

43—Income Property

FOUR APARTMENT UNITS PLUS TWO BEDROOM HOME

All have separate foxpaws and hot water tanks. Three one bedroom units, one two bedroom and one, two bedroom bungalow. Garages. A very desirable location on East Platte. Has lots of possibilities for development. Lot 150 x 150. Priced at $27,500. Terms. Call Owner. ME 2-0875 or ME 3-7741 eves.

TWELVE UNIT MOTEL

Located North on highway 85 & 87. Property in excellent shape. Has several additions available. Good size living quarters with full basement. Call Owner ME 3-3591 or ME 2-0875 eves.

NORTH TEJON

Above the college. Four units of three rooms and bath each. Seven rooms and bath for owner. Ideal income property. Terms. Call Mr. Wortham, ME 3-3591 or ME 4-0832 eves.

GOOD RETURN

Property in good condition. Two stucco duplex buildings each building has two two bedroom units. Stoves in each apartment. Basement storage room for each unit. Lot 140 x 175. Income $720.00 a month. TOTAL price $18,000.00. Terms. Call Mr. Henry ME 3-3591 or ME 2-8230 eves.

NORTH WEBER

Closest four units side by side to newer duplex. Up and down duplex. Stoves & refrigerators stay. Valuable lot 50 x 150. Good terms available. Call Mr. Henry, eves. ME 3-3591 or ME 4-0832 eves.

BAKER REALTY

REALTOR-INSUROR
511 N. Tejon ME 3-3591

Close-In

Live in this 2 bedroom first floor unit and collect $75 per month from furnished 2 bedroom unit upstairs. Separate baths, entrances, and heating systems. Extra bonus from cottage rental. 3 garages. Large lot. Call Howard Pinney ME 2-0400.

Income $315.

Per month on this property with 2 houses, each with a basement apartment. Close-In on North Institute. Total price reduced to $22,950. Will trade for what it is worth, the money call M. A. Duggins ME 3-6814.

Try This One

A very good up and down duplex in Ivywild. A good sized lot with 2 garages and workshop. More income per dollar invested than any we know of. Priced under $12,000 with excellent financing. Call Howard Pinney ME 2-0400.

HALEY REALTY AND INSURANCE AGENCY

109 E. Fontanero ME 4-2785

HOME & INCOME

Neighborhood grocery. Excellent location. Good earning record. Records available to qualified buyer. Will trade for house in $10,000 range. Call WARNER W. SHAFER

FAITH REALTY CO.

Day ..... ME 2-4441
Eves ..... ME 4-4701

Residential Income

Ideal for the couple that partially wants a fine neighborhood & some income on the side. Just off N. Cascade away from noise & traffic. Two 2 bedroom strictly private Apts. in top condition.

Small Investment

Excellent return on $3000 down. 4 units. Two side by side duplexes on adjoining lots. Take advantage of this special price $29,950. Home phone ME 4-0257. Office ME 4-8835. Virgil Proctor, Realtor.

Deluxe Triplex

To connoisseurs of fine living, extremely rare investment property as a security investment, this is one of the most desirable properties that we have ever offered. Two two bedroom units and one three bedroom unit. Income $370 per month. Dorothy Hall, ME 4-1883, Pike Realty Co. ME 3-8781.

LARGE duplex in 1400 block of E. Pikes Peak. This is a good home and income situation. The location keeps it rented. Call A. Beardsley & Co. anytime ME 2-0272.

WANT ADS PAY DIVIDENDS

43—Income Property

IN THE 1900 block on East Platte, 19 UNITS for sale. Now has 19 low priced rentals, or could be cleared for business or apartment development. ME 3-2083 or ME 2-2611.

44—City Property

Skyway Park
V.A. Nothing Down

RESALE — 3 bedrooms, garage, beautifully landscaped, fenced, and carpeted, ultra modern kitchen. The view is tremendous and it may be yours for only $17,750.

NEW — 4 bedrooms, garage, 2½ baths, fireplace, electric kitchen, carpeted living room. You'll be amazed that this spacious home may be yours for only $20,250.

Exclusive! two adjacent CALL JACK CLAYTON anytime at ME 3-3820.
WILLIS AGENCY
722 S. Tejon
ME 3-1741

2016 CRESTHAVEN CIRCLE BENMOR TERRACE

Owners are leaving town and want offer on this lovely home in upper Benmor Terrace. 2 large bedrooms, spacious living room with fireplace, nice sunny kitchen, family room on lower level. Wall to wall carpeting, 2 baths, attached garage, patio, beautifully landscaped, and the greatest of views of the mountains and city. Priced in the early twenties. $20,000.00 loan may be assumed. Eves. call Rube Stowers, ME 2-1232, or eves. Lois Guadagni, ME 2-8405 or ME 2-8230.

WHITMORE

Realty & Insurance
1004 South Tejon
636-5036

OPEN

1-6 P.M.

FAITH REALTY CO.

217 E. Fillmore ME 2-8881

3 BEDROOM home with a top notch view of the city and complete mountain range, this home has a country kitchen built-in range and oven and disposal, attached garage, full basement that has large windows on one side making it well lighted for rec. room, 2 full baths. Patio completely across the back and covered. Abundance of trees and shrubs, red bark fenced. $18,500. By owner ME 3-4480, 2023 Eastview.

TIRED OF LOOKING

at expensive houses crowded together on city lots? Our four bedroom, ranch style home on four acres in beautiful Park Forest Estates gives more room for living inside and out for less money. VHA 4% Immediate possession. BY OWNER 495-2993.

FOUR BEDROOM Cape Cod home, two full baths, living room with fireplace, den, electric kitchen, dining room, covered patio, fenced yard, landscaped and terraced, attached garage, insulated, located Northeast by schools. $22,700. 1949 Carlton. ME 2-4179.

BY OWNER
1234 N. FARRAGUT

3 bedrooms, full basement, double garage, 2 fireplaces, immediate possession, financing available. Call ME 3-3837 for appointment to see.

WASSON HIGH

Four bedrooms, two baths, built-in kitchen, fireplace in recreation room. 2305 Afton Way. 632-9771.

TOP of the Mesa. 2½ year old brick six foot split level home, fireplace, circular view, carpet throughout, all kitchen appliances. $22,250. Call owner ME 3-7984.

BROADMOOR

Four bedroom house overlooking lake. Beautiful view. Call owner. ME 4-2677.

THREE bedrooms, 1½ baths, detached sidewalks, basement (patio and chain link fence). 4¼% GI loan. MK 4-2522, 2107 North Circle Drive.

HOME FOR SALE by owner 4¾% VA payments $98.50 per month. Three bedrooms. ME 3-6475, 1519 Quesada Drive.

THREE bedrooms, hardwood floors, fenced back yard, nice landscaping. 1639 Florence. Norman Grise Real Estate. 636-5106.

TWO bedroom home, dining room, living room, close to Corona school district. Mrs. Kittle.

WANT to trade equity in three bedroom home for anything of value, see at 2513 Centre Lane.

THREE BEDROOM, northeast, storage built-in, patio, fencing, play area. $13,500. ME 4-3272.

WANT ADS PAY DIVIDENDS

44—City Property

Custom Built Duplex

In choice residential neighborhood with excellent landscaping. The most attractive 3 bedroom units reflect quality construction and pleasant living. Completely separate utilities, insulations between units to assure privacy. Owner ready to leave state and demands we sell soon. Contact us for financial details. Call Howard Pinney ME 2-3400 or Tom Kelley, ME 3-4973.

$750. Down

Assume loan at 4¾% and owner carry second. Priced at $12,950. This 3 bedroom house is in excellent condition. 5 years old. Lot edged. Call M. A. Duggins, ME 3-6814.

Walk to Wasson

Very clean 3 bedroom home in nice northeast neighborhood. Back yard fenced, could be beautiful patio. Can be purchased $750 down. Total price $13,950. Call Tom Kelley, ME 3-4973.

Columbia School

Only $12,950 for this roomy 2 bedroom home. Use full basement for extra bedroom, extra bedroom. Nice close in (in direct bus to downtown). Call Howard Pinney, ME 2-0400.

HALEY REALTY AND INSURANCE AGENCY

109 E. Fontanero ME 4-2785

Beautiful View

Delightful home close to Broadmoor, over an acre of land. Ideal for retired couple or small family. Will sell furnished. Must see to

Steele School N.E.

Good older 2 BR with large living room & fireplace. Sep. dining room. Large kitchen. Part basement. 1 car garage on small lot. Good buy at $9,500. Immediate possession.

Bungalow NE Only $14,000

Well located in fine neighborhood. 2 BR and full basement. Spacious and well landscaped with fine out-door living. Mk to four and 3 blks shopping center. House built about 20 yrs. Not many like this available at such price.

Quality Brick—NE

Owner has transferred out of state and most anxious to sell this lovely 3 BR home with finished basement in Wright Heights. Features include electric kitchen with beautiful fruitwood cabinets. 2-way fireplace between living and family room. Hardwood floors throughout. Built-in attached garage. Covered patio porch with double sliding doors. Over 1,700 sq. ft. living area on main floor. Total cost of utilities $34.500. Must be seen to appreciate.

Beautiful Wood Ave.

For a family who wants a real quality home. Large 3 BR, 2 bath brick. Completely finished basement. 3 BRs & 2 baths. Large double garage. Spacious lot with excellent landscaping and automatic sprinkler system. Really modern and unsurpassed quality. We would like to show you this one.

Good Older Bungalow

Large LR, 2 BR & bath. Large kit. with eating area. Full basement and 3rd BR & laundry and storage room. Fenced yard. Attached garage. Good buy $9,750 — on West side town. 1 blk bus, quiet street. Some terms to good buyer.

Cheyenne Mt. Schools

This is quite a new home with 3 bedrooms. In excellent condition. Close to shopping and bus. Large yard. Owner has agreed to accept $14,500 with $1,000 down. Let us show you this.

A Lot of House

Good older West: 13 large rooms, 4 bath, closets & storage. Large LR & parlor with fireplace. Separate dining room, with China Closet. Large kit & pantry. Int. basement, heating unit, stokers, garage. Built and owned by one family 60 years. Full price $14,750.

To Settle Estates

House with 2 apts., 6 cottages, 24 3 rooms. Fully furnished & modern. All rented $600 mo. Owner pays utilities, approx. $50 mo. Owner-lady has offered for $12,000. Excellent view. 7 blks downtown Manitou. You can't beat this.

Income on North Nevada. 3 apts in main house & cottage in rear. $250 mo. income. Price $25,000. Like good city.

MAHONEY REALTY
308 Exch. Nat. Bk. Bldg. ME 4-4516
Jerry Burkholz MR 3-5047
Don Winegardner ME 3-4743
REALTOR MLS INSUROR

In Service & Veterans Why Pay Rent?

If you qualify you can buy this 3 bedroom home with full size dining space, payments cheaper than rent for the low price of $11,500.

ALSO

Have available 3 bedroom home, newly redecorated inside, paneled dining room, lovely shrubbery and shade trees, car port, patio, nice lawn, close to school and shopping centers.

Call Wes Greer, 632-3156

V. A. NO DOWN

6 years old — 3 bedroom completely redecorated, fenced back yard, 3 blocks from good school. Out of Star Valley — $17,500 no-Vacant. Have key — move right in.

BROADMOOR AREA

2 blocks from Cheyenne School. 3 bedroom home, 6 lovely living room with wood burning fireplace. A family kitchen, separate utility room, oversize garage, large fenced-treed lot, many, many extras. Owner anxious. Your agent from Sun up to Sun up — Mary Macon ME 3-2782.

SUN REALTY CO.
127 E. Pikes Peak ME 4-4851

TWO OPEN HOUSES
2 to 4
Today

1106 E. San Miguel
4 BEDROOMS 2 BATHS
RECREATION ROOM
$19,500

1:30 to 5:30
TODAY
1620 Acacia Drive
3 BEDROOMS 2 BATHS
RECREATION ROOM—GARAGE
$19,000 VA loan available

The Littlejohn Realty Company
Realtor
800 E. Fillmore anytime ME 3-2515

Price Reduced!

$10,000 on this lovely Culebra home. Three or four bedrooms, 2½ baths, full basement, recreation room, separate dining rm., spacious living room. Hot water heat. Beautiful landscaping with underground watering system. All this $32,500. Call Tom Kelley ME 5-4973 or Howard Pinney ME 2-0400.

Broadmoor

On Oak Ave. with excellent view from all windows, large living room with wood burning fireplace, separate dining room. Kitchen has breakfast nook. 1½ baths, 2 bedrooms, basement has recreation room, 2 car heated garage. Large corner lot. $29,750. Call Howard Pinney, ME 2-0400.

HALEY REALTY AND INSURANCE AGENCY
109 E. Fontanero ME 4-3780

The Silverton
1619 Dixon

DESIGNED in the popular L-shape, constructed of masonite with finished basement and single garage. Kitchen and dining rooms measure 17 ft. by 11 ft. 3 bedrooms, 1¾ baths, large living room and family room planned for living comfort — price at only $16,850.

Scandaliato BUILDING CO.
2502 E. Bijou ME 6-2472

WEST

Near Sacred Heart school. 7 yrs. old 3 or 5 bedrm. home, garage and bsmt. Trade your small home for this. Only $17,500.00 with all appliances.

NEAR ENT

2 bedrms., country kitchen and garage. A well kept home for only $13,200.00 V.A., no down.

NORTH

3 bedrms., covered patio with garage. Lots of privacy here. Only $12,995.00. V.A., no down.

Call REX DODSON, Realtor, ME 5-9738 eves. or BUILDERS REALTY, INC., ME 3-8763.

"Symbol of a Better Buy"

FREE
VA or FHA
APPRAISAL

FOR FULL INFOMATION PLEASE CALL NEW LONDON CO. ME 3-2691.

WEST SIDE

3 2-bedroom homes and 1 3-bedroom home. Total income $295 per month. VA no down, $160 per month. Call D.V. "Sid" Sydow.

Faith Realty Co.
ME 2-8881

WASSON—LONGFELLOW
Open Sunday, Monday. Vacant, three bedrooms, one and half baths, large kitchen, attached garage, patio, fence, landscaping no sales commission or loan costs, no qualifying. Terms to suit buyer. 2904 Brady Blvd. 632-3181.

DIAL ME 4-1501

FOR ALL YOUR REAL ESTATE NEEDS

SEE:
OUR
FURNISHED MODELS
OPEN DAILY
9 to 6
in
Park hill
estates

Many Models to Choose From

$89.
Complete Move-In Cost to Vets

Some Ready For Immediate Occupancy

LINCOLN REALTY

Drive East on Pikes Peak Ave. to South Circle drive. Turn South to Hayman Terrace. Then left.

ME 4-1501

Immediate Possession
Very Clean
& Lots of Extras

4 bedroom split level brick in Widefield. 2 baths, recreation room, large living & dining room, kitchen equipped with built in oven & range, refrigerator & disposal, washer & dryer, home completely carpeted and draped, nice fenced back yard, $3,000 cash to loan, possible second, pay ments $128 per month. Gary Hailey

SHORT & BRIGGS
REALTORS-INSURANCE
3 Widefield Blvd. EX 2-3411

Large Family

This large 4 bedroom home is only six blocks from the new Cheyenne Mountain High School. It has 2 large fireplaces which are the center of its early American decor, the warm paneling of the main entrance makes you comfortable as soon as you enter, factory-made cabinets in the kitchen, even the large baths have the early american design, the beautiful view will repay your investment back to you for years to come. Drive by 836 Libra then call ME 4-4159 for the details. This home is priced under $32,000.

GOOD older three bedroom home, part basement, gas furnace, cook-stove, refrigerator, lawns, garden spot trees orchard, grapes, ground space 100' x 150'. Nice neighbors, quiet location, south of Colorado Avenue. Call owner after 5 Saturday and Sunday, anytime. 5617 Red Canon Avenue. ME 3-8935.

FOR SALE BY OWNER

3-bedroom brick home. Fireplace, wall-to-wall carpeting, built-in elec. kitchen, completely landscaped. Near schools, shopping area. Five minutes downtown. ME 3-4218 Sunday and evenings.

BY OWNER

Drive by 3715 Windsor and make offer on this practically new three bedroom home with full basement and attached garage. ME 3-5659, evenings.

IVYWILD

Large corner lot. Three bedrooms, 1½ baths, living room with fireplace, dining room, kitchen, recreation room, garage, fenced patio and yard. ME 4-1131 after 5 p.m.

THREE bedroom brick home, Princess model, Widefield. $150 per month. EX 2-7927.

BY OWNER, quick sale, leaving town. 2527 North Corona Street.

SKYWAY SACRIFICE

942 Skyway Blvd. Appraised at $18,700. Must be sold at once. Now $16,900. Evenings ME 4-7311.

CLAMP & BELLEAU
Realtors
319 Mining Exchange Bldg.
ME 3-2455

RELAXED WESTERN LIVING
In Colorado Springs

FOR DETAILS CALL
WALKER AND CO. REALTORS ME 2-6681

Shepard Styled Homes
3625 Dixon Way
OPEN DAILY
FURNISHED MODEL
Vrooman Realty Co.
Realtor
415 N. Tejon ME 5-1537

SMARTT VALUES

Split Level—$16,500

Pick your colors on this new 3 bedroom split level home with attached garage located in Rolling Hills, VA and FHA financing is available. To see please call Forrest Rose, ME 3-5541 days, or ME 4-4021 evenings.

4 Bedrooms—Brick

With 1½ baths, finished recreation room, wall-to-wall carpeting and drapes. This home is in top condition. Located in the Northeast close to schools, shopping and transportation. Also, has an all brick separate garage. Call Hubert Hinchik, ME 4-7509 evenings and ME 3-5541 days.

Rolling Hills

4 bedroom, 1½ bath, full basement and fully landscaped. Close to schools and shopping. Only $14,900.00. Wall-to-wall carpeting and drapes will stay. For additional information call Ruth Fleming at ME 4-5936 evenings or ME 3-5541 days.

SMARTT REALTY CO.
2502 E. Bijou ME 3-5541

Custom-Built Quality Brick!

THREE Lovely bedrooms (2 are truly large) 1½ baths, separate kitchen, living room, separate dining room, sepa rate family room with well arranged kitchen, attached garage, beautifully landscaped (will work for irrigation). This outstanding property is well located for schools, and is a home you would be proud to own. See it today!

Charming Suburban Home

THREE ACRES, fenced, surround this attractive three bedroom home with 1½ baths. Large living room has rock wood-burning fireplace, picture-window, indirect lighting, sunny dining room, large family kitchen, separate utility room, attached two-car garage. All-electric home with guaranteed minimum heating expense. A real value at $22,500, with prompt possession.

The Littlejohn Realty Company
Realtor
800 East Fillmore ME 3-2515
day or night

NEW VA FINANCING OR ASSUME 4 3/4% LOAN

Payments only $97, on present loan. This home sparkles inside and out. Three bedrooms, attached garage, utility room, fenced and landscaped secured patio. Located north east in new Mark Twain school area. See this today. Call ELAINE BONGE ME 3-4791 or ME 3-5590.

STANTON REALTOR
835 E. Platte ME 3-5593

NO DOWN VA
NORTHEAST 3 BR.
Dep. $10,950 at 3204 N. Prospect. Call ME 4-4833
Meredith Williams & Co.

ADD UP
All These Features

Largest, finest, brick home in Widefield, Princess model, with basement, 1700 square feet. Built in oven, range, disposal, dishwasher, carpet, drapes, insulated glass windows, covered patio.

Three bedrooms, two baths, living room, family room, separate dining room, fourth bedroom and basement. Priced to sell this weekend at $21,950 complete. Call EX 2-5805.

"Symbol of a BETTER Buy"

NO DOWN GI

3 bdrm. home in Stratton Meadows. Lovely fenced yard. COVERED PATIO across street from grade school. To see call Hazel Flock 262-5583 eves or Sun or New London Company 633-2691.

Quick Possession

Nice 2 bedroom house Northeast, has VA appraisal of $13,-900.00. No down with just closing costs. Be moved in in time for school. Has 1 car attached garage, large bedrooms, wall-to-wall carpeting, in living room. To see call Arnold Burton, ME 3-6849 evenings or SMARTT REALTY COMPANY ME 3-5541 days.

$110.00 PER MONTH

moves you in this 3 bedroom home with attached garage. NO DOWN payment, NO CLOSING costs if you are a VA buyer. Just like rent —$110.00 per month is ALL you pay! Good northeast location. BILL HOLCOMB res. ME 4-4917 or BILL COFELAND, res. ME 4-8858.

Berger & Berger, Inc.
431 N. Tejon ME 4-3759

OPEN house 2301 Clarkson Drive. By owner. Sunday, Monday, 1-5 p.m. Three bedroom brick, 1½ baths, full finished basement. Northeast near schools. Owner wants offer, may finance or assume loan. PY 4-6654 Denver Collect. ME 3-8558.

"WE TRADE HOMES"

$60 Month V.A.

Located close in. No down payment G.I. Dandy 3 room bungalow with fireplace and garage. Hot water heat. Price $9950. Call Randy Case, eves. ME 4-2144; days ME 3-3836.

2 Baths—Fireplace

Spacious 3 bedroom brick home. Has full dining room, built-in oven and range, 2 baths, fireplace, full basement with 40' recreation room and attached garage. Excellent terms. Call Don Force eves. ME 5-5254; days ME 3-3836.

Full Basement

No down payment V.A. Lovely 3 bedroom home with dining room, full basement and attached garage. Immediate possession. Price only $16,500. Call Hugh Brunette eves. ME 2-9107; days ME 3-3836.

Near Fort Carson

You should see and compare this new split level 3 bedroom home with basement. Located close to schools. No payment G.I. P.I.T. $13,775. Call Hugh Brunette eves. ME 2-9107, or Cap Frost eves. EX 2-2589; days ME 3-3836.

J.L. CASE Realty Company
REALTOR
29 E. Platte ME 3-3836

NEW HOMES IMMEDIATE POSSESSION

IN WESTMOOR 3 bedroom brick with basement. Electric kitchen. $18,250 VA. FHA available.

IN WESTMOOR. Newly designed front split brick TRI LEVEL. 3 bedrooms and 2 baths from the Unique balcony hall. A real beauty. $22,250 FHA or VA.

NORTHEAST. Another 3 bedroom brick. Brick cabinets, electric kitchen. Basement and garage. FHA at $17,750.

MOVE RIGHT IN. We have several others where you can still pick your colors. For showing call DARRELL CARTER. ME 2-1729.

Vrooman Realty Co.
415 N. Tejon ME 5-1537

1403 BELLAIRE DR.

Tri-level with 3 large bedrooms. Complete GE kitchen. Many other extras.

VACANT

Immediate occupancy on this 3 bedroom home located 2 blks. from Horace Mann Jr. High.

$12,500.00

A real neat 2 bedroom with a beautifully landscaped yard located N.E.

For further information call WES WEIDE, eves. ME 4-5417 or days at

FAITH REALTY CO.
ME 2-8881

OPEN
9 to 9 daily
2537 BENNETT AVENUE
Country Club Area
NINE SPACIOUS ROOMS
TRADE
LEASE-OPTION
Al Ingram ME 2-8114
WEIDMAN & CO.
123 E. Bijou ME 3-7744

"SWISS MISS"

This charming new home is nearing completion. Excellent step saver floor plan with large electric kitchen, 3 spacious bedrooms, 2 tile baths, rec. room and oversize garage. Toys in Northeast location. FHA or VA. $17,750. Call Bob Culver, ME 3-4476.

Vrooman Realty Co.
415 N. Tejon ME 5-1537

NO DOWN VA

Three bedroom brick home on large corner lot. Fully landscaped, two tile baths, large kitchen and family area, service room, patio, 100% wool wall to wall carpeting, drapes and other extras, furnished or unfurnished. 120 Dartmouth Drive Widefield.

TRADE UP—N.E.

Lovely 2 bedroom brick only 2 yrs. old, 2 fireplaces, patio, drapes, full basement, near everything. Please call LOU VIOLA, eves. ME 4-4759 or days at

FAITH REALTY CO.
217 E. Fillmore ME 2-8881

OLDER stucco two bedroom, full basement, garage. East Platte. ME 5-4285.

NEW $15,950 V.A.

1,120 sq. ft. 3 bedroom, full basement, brick and frame home in top Northeast location close to schools and shopping. Payments about $112 per month and only closing costs down. Call VERN ROBISON. Eves. ME 2-5837.

East Boulder—V.A.

Fine 2 story older home in excellent condition. 3 bedrooms, 2 baths, fireplace. Could be large one family or duplex. Price $15,250. Call W.F. ROBISON. ME 2-6631.

Mesa

Beautiful brick home with top view. 3 bedrooms up plus 4th and family room in full finished basement. Fireplace, 2 baths, 2 car attached garage. Price $23,950 with excellent terms. Call Vern Robison, ME 2-5837 eves.

$13,200 VA

Immediate possession on nice 3 bedroom home on large corner lot. Patio, fireplace, close to schools and shopping. Call Vern Robison, ME 2-5837 eves.

ROBISON REALTY
1706 E. Pikes Peak ME 2-6631

BROADMOOR

Deluxe two bedroom home built around garden living. Architect designed and featured in Better Homes and Gardens Magazine, this home offers the maximum in relaxation and pleasure. Complete underground sprinkling. Priced to low 40's.

MOM AND DAD

Immaculate two bedroom bungalow ready for immediate occupancy. In perfect condition inside and out. Close to bus & shopping. A REAL GEM and priced at only $11,950!

LOT

Skyway Estates just off Constellation. An acre of ground & terrific view! Out of town owner says sell.

OHLSON & OHLSON
ME 4-8868

NORTHEAST

Two lovely 4 bedroom homes with full finished basements. Attached garages, fireplaces, landscaped and fenced yards. Close to schools and shopping. Can be purchased either GI or FHA. Appraised at $16,900 and $17,250. Call Guaranteed ME 3-4405 or eves. Rube Stovern, ME 3-2125 or

WHITMORE
Realty & Insurance
1004 South Tejon
636-5056

North East

3 bedroom brick with den, 2 baths and attached garage. Priced below appraisal with immediate possession. For information call WALT COPELAND, ME 3-1113.
WILLIS AGENCY
6 E. Pikes Peak
ME 3-1741

Brick Widefield Home

Oversize Princess Model Homes — spacious bedrooms, work-shop, 2 baths, 2 fireplaces, wall-to-wall living room, family room with fireplace, separate dining room. Kitchen equipped with built-in oven and range, washer & disposal. Beautifully landscaped large corner lot with patio & fenced yard. A real dream home price to be set at over $20,000. Immediate possession. GLENN LAWRIE

SHORT & BRIGGS
REALTORS-INSURANCE
3 Widefield Blvd. EX 2-3411

OPEN HOUSE NE
1 TO 4 P.m.

1517 Prairie Road. 3 B. Rm. Brick home excellent location. Built in range & oven, carpeted floors, 1½ baths, 2 car garage, fenced back yard, centrally located for all schools, close to transportation & shopping. Your host Mr. Wofford. Eves. & Sun. ME 3-0608.
OLSEN REALTY ME 2-8822

Divine Redeemer — Ent

Reduced by Owner. Brick 3 bedroom, basement, recreation room, garage. Idea'y located. Days call ME 3-3836, nites, ME 4-8301.

3 bedroom Big home. Many extras. Priced right. Call D.V. "Sid" Sydow.

FAITH REALTY CO.
ME 2-8881

BY OWNER, northeast, three bedroom, why put in yard, fence, patio, flowers, shrubs and other extras when you can buy my equity and assume GI loan, near grade school, call ME 2-0173 after 6.

Assume 4½% Loan

Price has been reduced & owner anxious to sell this good brick 3 bedroom home. NE Rec. room, 1-¾ baths, new GE range. Beautiful enclosed back yard with covered patio.
Bill Hogsett, ME 3-2187

No Down—VA

3 bedrooms, nice lawn and neighborhood in Security. Will sell no down VA or small down payment and assume existing loan. This is a good buy.
Ed O'Boyle, ME 4-4586

Bonnyville

Nice two bedroom home with oversize garage. 3 appliances, w.w. carpeting. Fenced yard. You can't beat this one for $12,500 cash.
Dorothy Hall, ME 4-1883

1326 E. Monument

Drive by then let us show you the interior of this charming two bedroom home with third bedroom in basement. 2 fireplaces, separate dining room, plastered walls with cove ceilings, breakfast nook, beautiful rec. room, finished in knotty pine, 2 baths, loads of storage space, garage and patio. Immediate possession.
Dorothy Hall, ME 4-1883

Bright Comfortable Bungalow

Big enough for comfort but not too big for convenience. 2 bedrooms, large living room with fireplace, dining or family room, part basement, garage. Located close in northeast, 1 block from bus and shopping. Price $12,500.
Dorothy Hall, ME 4-1883

The Time is Right

to see this beautiful home. Three lovely bedrooms, 3 baths, 2 elegant fireplaces, stunning woodwork & paneling in living room and dining room, and all electric kitchen, 2 patios, double garage (attached) & to-top it off a handsome shake roof.
Mary McMillan, ME 3-3358

Nice 2 Bedroom

VA no money down. Located in Eastlakes area. Close to schools, shopping, Prospect Lake for fishing and swimming. Range and refrigerator included. Monthly payments $70.95 includes taxes, insurance, principal and interest.
Ed O'Boyle, ME 4-4586

Eye Catching

and so liveable. Two large bedrooms, spacious living room, full basement, 2 fireplaces, carport. This five year old home is located near Prospect Lake, among new homes. $450 down, FHA.
Dorothy Hall, ME 4-1883

Quality and Character

Keynote this two bedroom blond brick home with half basement, 2 fireplaces, 2 baths, plastered walls and attached garage, plus a two bedroom cottage to help make your payments. Beautiful yard with lots of shrubbery and trees, well for irrigation.
Dorothy Hall, ME 4-1883

VA $O Down

Neat Stratton Meadows 2 bedroom home on extra wide lot. $10,250.
George Snow, ME 3-8781

Just Listed a Gem

Cozy, homey bungalow with charm, 3 bedrooms, attached garage. Large patio. Beautiful yard. This one won't last. Top location.
Lois Swenson, ME 2-2238

Looks Terrible!

Because it's neglected. Decorate and save. Only $500 down and assume loan on the 3 bedroom, full basement, 1-¾ bath home on top NE area.
Lois Swenson, ME 2-2238

Impressively Different

Immaculate 3 bedroom home NE. The picture windows frame the mountains and the lights of the city. Fireplace in living room, another in the recreation room. Large dining ell. Built-in appliances. Excellent landscaping. Close to Wasson. See this one.
Paul Crozier, ME 4-6418

Open Spaces

Still in settled area. 3 bedroom home with full basement. Attached garage, 2 patios. All brick. Close to open ground where the kids can play.
Paul Crozier, ME 4-6418

Walk to Wasson

All brick, 4 bedroom home close to schools. Full basement, double garage. FHA financing.
Paul Crozier, ME 4-6418

PIKE REALTY CO.
1201 N. Weber ME 3-8781

SKYWAY PARK V.A.—NOTHING DOWN

FESALE 3 bedrooms — Garage. Beautifully landscaped, fenced & carpeted. Electric kitchen. The view is tremendous and it may be yours at only $17,750.

NEW — 4 bedrooms, garage — 2½ baths — fireplace — electric kitchen — Carpeted living room. You be amazed that this spacious home may be yours for only $20,250.

For these two specials CALL JACK CLAYTON anytime ME 3-5920.
WILLIS AGENCY
6 E. Pikes Peak
ME 3-1741

1235 NO. MEADE

An address to envy and be proud of. 3 bedroom brick home with full finished basement you can buy at a mid-twenties price below replacement cost. Everything complete, nice carpeting throughout, tile, garage, 2 fireplaces, 4th bedroom and huge recreation room in finished basement, beautiful landscaping, immediate possession — terrific conveniences. Call RAY L. PIERSON, Eve'ings ME 3-6369, OFFICE ME 3-8745. BUILDERS REALTY INC. Realtor, 426 N. Tejon.

EAST MONUMENT

Only $300 and balance monthly. 2 bedrooms, living room, dining room, kitchen, utility room, large lot. Total price $10,000.

VA NO DOWN

Two bedroom home, garage, large lot. Wonderful buy at only $8,500 with payments less than rent. Glad to show anytime.

MAY REALTY CO.
725 N. Tejon ME 5-7721

"Symbol of a BETTER Buy"

LAST CHANCE ON THIS ONE

Three bdrm. large lot. W.W. carpeting, tile bath, Garage. CALL KEN BOULER, eves. and days. 633-2974 or the New London Co. 633-2691.

BELOW V.A. APPRAISAL

Owner will consider quick sale or trade. 3 bedrm. family room, 1½ baths, big kitchen — fireplace and attached garage. Patio is clean as a pin. What a view. NE. CALL URBAN J. BUILDERS REALTY INC. ME 3-8763 or ME 2-4837 eves.

MOVE IN NOW

3 bedrooms, attached garage, ceramic counter tops, ceramic bath, built-in range and oven, basement. Northeast. Sacrifice, FHA, no down VA call Ira Blair, ME 4-4761.

Vrooman Realty Co.
415 N. Tejon ME 5-1537

LEAVING TOWN

By owner. Four bedroom, brick home, 1½ baths, recreation room, attached garage, built in electric kitchen. Near schools and shopping. Low down payment. ME 3-1449.

715 E. MADISON

Widow has bought smaller home. Must sell four bedroom brick split level, 1½ baths, built-in oven, range, disposal. Recreation room. All drapes. Patio. Fenced yard. Choice location.

ASSUME GI LOAN

Two bedroom Northeast, well landscaped. Stove, refrigerator included. Terms to suit you. By owner. ME 3-4372. ME 2-9810. Open House Sunday.

NORTHEAST three bedroom, superior interior, landscaped, fenced wall to wall carpet and drapes other extras. Idaho Grant.

BY OWNER. Four bedrooms, two baths, basement finished, garage many extras. Finance arranged 634-5929, 1315 Wynkoop.

Fine Home

Located not far from Broadmoor. Attractive 4 bedroom home with spacious living room, Dining room like ballroom, 2 covered patios, 2 sodded lots, Luxurious carpeting. Huge fireplace and planter of natural stone in Livingroom. Beautifully decorated throughout. Ceramic and ceramic tile with built-in elec. appliances. 3 ceramic tile baths. Family Play Room large enough for family fun and parties, one of the most attractive recreation rooms we've ever seen. Utility room, breezeway, attached oversize 3 car garage. Beautiful setting with magnificent view of mtns. and city. Realistically priced, owners moving.

Broadmoor Area

Close to both and, course. Overlooks Broadmoor—the view is tremendous. Lovely living room with fireplace, view windows, dining area, well-arranged kitchen, 2 bedrooms, bath, lower level has large recreation room or 3rd bedroom with fireplace and bath, utility room, heated garage. Priced well below market for quick sale.
Mr. Rogers, ME 4-2118,
Mrs. Koss, ME 4-1547,
Mac Tower, ME 3-8552

HOWARD C. WILSON
212 Inter. Bldg. ME 3-5814

Compare This One!!

For price & quality. New $12,400. VA or FHA. 3 bedrooms, 1¾ bath, built in G.E. oven & range. Attached garage. Exclusive block of fine new homes by owner. CALL JIM MOORE EX 2-3436 Even. ME 3-5141.
ANIVA, INC.
WILLIS AGENCY
Security, Colo.
EX 2-3456

SKYWAY

3 Bdrm. Brick home with Fireplace and attached garage. Fenced back yard and close to school. Call Clark Hinkelmann. Eves. & Sun. ME 3-0608.
OLSEN REALTY ME 2-8822

THREE bedroom home, buy like new, nothing down. Three blocks east of new ADC. Meal investment for military. 132 Dudley Ave.

BY OWNER, clean home, three bedrooms, 1½ baths, finished basement, fully insulated, well, good location, near shopping center, schools. ME 3-4829.

"WE TRADE HOMES"

$75 Monthly V.A.

No down payment. This practically new 3 bedroom home is now vacant. Nice fenced yard. Located near schools and shopping center. Price $11,500. Call Randy Case, eves. ME 4-2144; days ME 3-3836.

Northeast Special

Owner transferred. Lovely 3 bedroom home with attached garage. Low down payment and assume V. A. loan. P r i c e $15,500. Call Lora Carpenter eves. ME 3-9727, or Randy Case, eves. ME 4-2144; days ME 3-3836.

Vacant $250 Down

Practically n e w. 3 bedroom home with attached garage. Only $250 down and more is with monthly payments l e s s than rent. Located close to schools and shopping center. Call Don Force eves. ME 3-5254; days ME 3-3836.

Ranch Style Beauty

This lovely 3 bedroom home with 2 baths and 2 car attached garage is just like new. Excellent location E a s t near shopping center and schools. Has fenced yard and patio. Low down payment and assume V.A. loan. Call Hugh Brunette eves. ME 2-9107; days ME 3-3836.

J.L. CASE Realty Company
REALTOR
Security Office EX 2-3464

Zoned For Business

This good house in the booming area on East Platte sits on a 144 x 744 ft. lot and would be a good investment as a home and potential business opportunity. House has 3 bedrooms, 13 x 32 living room, 9 x 14 kitchen, ¾ basement and double garage. Call Carmen Greer, ME 5-6793 or Pike Realty Co. ME 3-8781.

MOVE RIGHT IN.
NO DOWN VA.
Security. Three bedrooms. Attached garage, bath, lovely yard. Walls and carpeting throughout. ME 2-4741.

WEST SIDE
BY OWNER, two bedrooms, garage, part basement, near bus & shopping. $8,000. 2318 West Cucharras. ME 4-6476.

ON ALAMO

Considered the prime area in Colorado Springs, priced at only $24,500. This property offers so much more for your family — be sure and see this home today. Immediate possession, we have the key. See Norman Wessel.

1326 E. WILLAMETTE

Immediate possession, an immaculate home with full basement, 2 car garage, 2 baths — excellent terms can be arranged — $20,500. See Norman Wessel.

731 SKYLINE

If you are qualified for a VA loan you can buy this modern 3 bedroom, full basement home with garage for only $16,000.00. No down payment or assume present loan and owner will assist on financing — a close in location. See Norman Wessel.

BROADMOOR

Spacious thruout. 2,550 sq. ft. of exceptional living — full finished basement — double garage — 4 bedrooms — master bedroom 16 x 20 with adjoining bath — 2 baths — stainless steel kitchen appliances — 2 fireplaces, dining room 12 x 15, living room 18 x 24 — immediate possession, can be arranged. See Norman Wessel.

PADGETT REALTY
19 E. Pikes Peak ME 4-5518

BY OWNER

Three bedroom, large living room, kitchen and pantry. Three rooms in basement, large garage. Vacant. Five large shade trees. West side. Priced at $8,950 with good terms. Call Mr. Smith ME 3-6164.

BY OWNER, 2 bedroom house, Steele School district $9800. ME 4-7744. Ext. 388.

Heart of Broadmoor

This outstanding 3 bedroom ranch just redone by an interior decorator offers all the quality and comfort expected in a custom built home that features burnished copper sheathed fireplace in paneled living room. A private door leads from the beautiful master bedroom to patio and secluded sun bathing area. Deep pile carpets and tasteful drapes reflect the beauty of the rooms. Home has two and a half closets. An underground sprinkling system takes care of the velvet expanse of landscaped lawn, shrubs and large shade trees. For more information call Carmen Greer, ME 5-6793.

PIKE REALTY CO.
1201 N. Weber ME 3-8781

LOW DOWN!

Two bedroom in Security, carport, freshly redecorated, and nice yard with back fence. Call GLEN AULT evenings ME 3-5756 or anytime ME 2-3533.

2 HOUSES

for the price of one. Buy V.A. no down. Both are 2 bedroom homes on West side. Call GLEN AULT evenings ME 3-5756 or anytime ME 2-3533.

MELROSE Realty
REALTOR MU 3-3340

"Symbol of a BETTER Buy"

5 BEDROOM NORTH

Large family — older, excellent location. Near Colo. College. PRICED RIGHT. Fireplace. Separate dining room. To see call Hazel Flock 262-5583, eves. or Sun. or New London Co. 633-2691.

BRICK 1½ BATHS

By owner Northeast, three schools nearby, full basement, carpet, fence, three bedroom, low down payment, assume loan. ME 5-8273, 2557 Mt. Vernon.

"VALIANT"

Attractive tri - level home of superior construction, designed for spacious living with 4 bedrooms, 2 baths, living — dining area, modern kitchen with builtin appliances and oversized attached garage. 1240 square feet featuring: * SPACIOUS CLOSETS * ABUNDANT STORAGE * CATHEDRAL CEILINGS * GLASS PATIO DOOR.

Furnished Model Home
1606 Dixon Drive Open Daily 1-5 P.M.
$17,500 FHA

W. M. Metzler Bldg. Co.
MElrose 3-6732 3-2701 2-3333

OPEN 1 to 5 P.M.

4 bedrooms, 2 baths, 2 fireplaces, double garage, built-in oven, range, and disposal. Priced at $21,900. Drive out to 533 Crestridge Drive in Stratmoor Hills. See this one before you buy. For information, call Oscar Rieves, ME 2-4795.

SMARTT REALTY CO.
2502 East Bijou ME 3-5541

Rustic Hills
2½ Acre Lots

Right next to the city — yet only a hop, skip, and jump to town. Large wooded lots with a view unsurpassed anywhere. Drive out today and see one of Colorado Springs' finest developments — take North Circle Drive to Brady Blvd., follow Brady Blvd. to Rustic Hills. Your host — Jim Smith. SMARTT REALTY CO., ME 3-5541.

We Proudly Announce The
GRAND OPENING
Of..
Colorado Springs' Newest SUBDIVISION

SELECT YOUR HOME SITE
While You Have The Very Best Selection
IN—RIDGECREST DIVISION

Homesites
½ to 1 full acre
Overlooking City

You Will See The Tremendous View of the Mountains as the Background of the City of Colorado Springs.

No Better Investment . . .
No Better Time to Buy!!

Drive North on Templeton Gap Road 1¾ Mile Past Colorado Springs Country Club. Turn Left at Sign.

636-3981 — Salesmen on Duty Daily — 636-3982

44—City Property

VA—NO DOWN MOVE IN TODAY

THIS outstanding all brick home in Widefield with 3 bedrooms, 2 baths, large kitchen with built in oven and range, garbage disposal, recreation area, nicely landscaped yard. Call now and you can move in right away. Gary Hailey.

SHORT & BRIGGS
REALTORS • INSURANCE
3 Widefield Blvd. EX 2-3411

CLOSE TO ENT

Beautiful home, with beautiful landscaping. Walking distance of Ent. Large living room with wood burning fireplace. FHA IN SERVICE loan available. Owner leaving state and has priced this right. Call JACK SCHAEFER, ME 3-7E, or Schaefer Agency, ME 5-2641.

TRADE NW

Have duplex zoned 2 BR, full finished bsmt. home to trade for small house with large equity. Call GLORIA BOYD, ME 3-3884, at BROKERS REALTY or ME 5-7294.

THREE bedroom VA, $12,700, $8 payment, my equity $1,200. Mac 5-2438.

OPEN TODAY 1 to 5

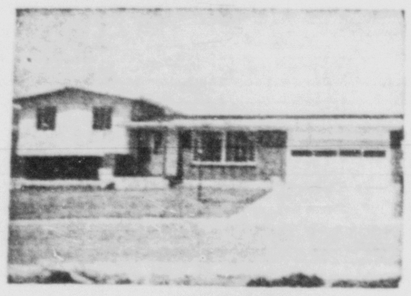

"THE CAROUSEL"

628 Dove Place

A beautiful part brick, split-level tree home designed and built by Harbor Homes. A well arranged plan which includes a 2 car garage, 4 bedrooms, 2½ baths, sliding glass patio doors and terrace, plus Economy hot water heat.

RELAX IN THE COUNTRY ATMOSPHERE OF STRATMOOR HILLS

Drive out old Highway 85-87 to Fort Carson turnoff. Turn right to Crestridge then left on Loomis Avenue to Dove Place.

SMARTT REALTY COMPANY
Exclusive Agents
2502 East Bijou ME 3-5541

44—City Property

SMARTT VALUES

Just Relax

After you get settled in this home as the work is all done. Three bedroom brick home with full basement is "a home" the minute you step in the front door. Excellent condition with carpeting, built-in appliances, 2 ceramic baths, nicely landscaped lawn. Northeast and only $22,750.00 with new FHA financing available. Please call Carl Henry, ME 5-2476 evenings, or ME 3-5541 days.

Like Trees!

This 3 bedroom home near Ent has plenty of nice shade on a corner lot. Lots of living area with separate dining room, breakfast nook, and a fireplace in living room. Priced at only $13,500.00. Please call Carl Henry, ME 5-2476 evenings, or ME 3-5541 days.

SMARTT REALTY CO.
2502 E. Bijou ME 3-5541

SECURITY, three bedroom, garage, fenced yard. Payments $65.55. EX 5-2237.

44—City Property

Have You Seen These??

1. Double car garage, 3 bedrooms, 2 full baths, built in kitchen, separate utility room.
2. Separate dining room, 3 bedrooms, 2 baths, spacious kitchen, full basement, garage.
3. State private entry, 3 bedrooms, bath & ½ basement, garage, electric kitchen with dishwasher.
4. 2 fireplaces, 3 bedrooms, electric kitchen, extra bath, basement, garage, part brick.
5. Under construction — double garage, finished rec. room, 3 bedrooms, extra bath, all electric kitchen.
6. Under construction — 4 bedrooms, 2½ baths, electric kitchen, plenty of extra storage.

All these in a 2 block area in good N.E. location. OPEN DAILY 1 TO 6. Model at 2003 Wenkoop Dr. Liberal V.A., FHA or Conventional financing. Quick possession on 1st & above. Priced from $19,000 to $22,500.

WILLIS AGENCY
722 So. Tejon
ME 3-1741

4 BEDROOMS, 2 BATHS
ONLY $16,950
Nothing down VA. $350 down otherwise. Hot water heat. ME 4-4532. Meredith Williams & Co.

"Symbol of a BETTER Buy"
CHARMING OLDER HOME

Four or 5 bedrm. home (Wasson District). Fireplace, basement, garage. Desirable location. CALL KEN BOLLER, eves. and Sun. 633-2974 or the New London Co. 633-2691.

UTE PASS

Furnished year around house. $10. Ent. Furnished summer house, $8. Sun. Furnished two level house, 1½ acre lot. Fireplace, carpet, drapes, assume large VA loan. Call Eves. & Sun. MU 4-9165, or anytime WHITE REALTY, ME 5-3591.

60 DAY COMPLETION

Maintenance free construction. Family room up, plus full walk out bsmt. — 2 or 3 BR's — garage. VA no down $17,200. Call Gloria Boyd ME 3-3884 at BROKERS REALTY or ME 5-7294.

TRANSFERRED — sacrifice — my beautiful Northeast three bedroom home in San Louis Estates $24,950 for quick sale. ME 6-1898.

44—City Property

BUY VA

Skyway brick. Three bedroom, bath and half, attached garage, carpeting in living room, dining el. & hall, built in oven, range and refrigerator, patio with builtin fireplace, aluminum storm doors and awnings. Immediate possession. Call Mr. Tice, ME 5-3591 or ME 2-0875 eves.

DIVINE REDEEMER

Choice top of the town location, large three bedroom brick, three baths and full basement, carpeting throughout and drapes, custom construction well equipped with electric range, dishwasher, and a beautiful home well located, trade for smaller, call Mr. Murchison, ME 5-3591 or ME 4-0832 eves.

TRADE FOR SMALLER

Also consider good business property, a real attractive deluxe home east, four bedrooms, three baths, family room, enclosed patio room, state entry, carpeting, fenced yard with sprinkler system, two car garage to see Mr. Hyde, ME 5-3591 or ME 2-4250 eves.

SUBURBAN

A very nice modern mountain home of two bedrooms in Crystal Park, fireplace, fishing in private lake nearby, standing in two corner lots, sacrifice, call Mr. Murchison, ME 5-3591 or ME 4-0832 eves.

BAKER REALTY
REALTOR-INSUROR
ME 5-3591 511 N. Tejon

NORTH

3 bedrm. home — garage — fruit trees — covered patio — clean. See this $12,995.00 — no down VA.

WEST

3 or 5 bedrm. home, 2 baths, full basement, garage, 2 fireplaces. Reduced $2,500.00 — only $17,500.00, owner will consider trade.

NEAR ENT

2 bedrm. home on quiet street, lots of built-ins, large dining area and kitchen (between), garage insulated, only $13,500.00. Call JOHN MOSLEY c/o BUILDERS REALTY INC., ME 2-8763 or ME 4-6817 eves.

"Symbol of a BETTER Buy"
CORPUS CHRISTI AREA

Three bdrm. basement home. Garage. Owner carry 1st mort. at 5½% int. CALL KEN BOLLER, 633-2974 or the New London Co. 633-2691.

OPEN

2 to 5. 1518—1520 North Cedar. Extra nice duplex. Priced right. Good terms. Immediate possession. Page Realty. ME 3-1151.

IVYWILD two-bedroom home $8,450. ME 5-7218. Close to bus, school, shopping center and Fort Carson.

44—City Property

BONNEYVILLE

THREE BEDROOM, completely redecorated inside and out. Large living room draped, bright kitchen complete with range. Oversize garage, excellent landscaping, fenced yard, close to schools, shopping and bus. IMMEDIATE POSSESSION. Priced only $13,900.00 with $1,500 down.

REAL SHARP

TWO BEDROOMS, FULL FINISHED BASEMENT. Home located Northeast, close to schools and shopping. Carpeted and draped living room and bedrooms. Country size kitchen complete with range. Nicely priced, paneled recreation room and third bedroom in basement. Two car garage plus 14 x 30 activity room. Chain link fenced yard, already landscaping. Priced at $17,500. Owner will finance.

V.A. APPROVED

IMMEDIATE POSSESSION. Three bedroom home clean and neat as a pin. Nice size living room complete with drapes. Large kitchen with wood burning fireplace. Well fenced, landscaped yard. Close to schools. NOTHING DOWN VA. Priced at $11,950.

IT'S A STEAL

TWO BEDROOM FULL BASEMENT, needs some work. Priced low, room, beamed ceiling, massive wood burning fireplace. Kitchen complete with range, exposure and vent fan. Semi finished basement has possibilities of two more bedrooms, recreation room and bath. Large covered patio (enclosed). VA APPRAISAL FOR $12,000.00 NOTHING DOWN ONLY $96.00 PER MONTH.

CALL GEORGE CASSICK, ME 4-0244 or anytime ME 5-3535.

MELROSE Realty
REALTOR — INSUROR

Weed and Reap

Large lot with an abundance of vegetables and flowers. 2 bedroom comfortable home on the West side. Garage and workshop. Priced at $7,950. TO SEE CALL EVA LEGGETTE, ME 5-8122.

Room Galore!

Older home on East Platte. Large kitchen, separate dining room, full basement. VA financing available. Owner also will consider trade for small home or mountain cabin. CALL EVA LEGGETTE, ME 5-8122.

WEIDMAN & CO.
REALTOR INSUROR
123 E. Rusg ME 3-7744

THIS MUST GO

Grand view with patio. Patio doors and lovely Bar-B-Q. Enjoy the cozy carpeted liv. room, din. room complete with range. Full basement, attached garage, near elementary. Assume 4½% loan. For full particulars, view, call LOU VIOLA eves. at ME 4-4139 or ME 5-3591.

LOVELY TRI-LEVEL
Carpet, drapes, built-ins, patio, fenced yard, beautifully landscaped. Northeast close to schools, reasonable. Call owner and save. ME 5-3664.

44—City Property

WHY PAY BIG RENT WHEN YOU CAN OWN THIS LARGE NEW HOME

This large three bedroom home has never been lived in. Has a complete built-in kitchen, 20 by 30 family room. Two baths. Double car port. Brick construction and shake shingle roof. Priced to move at $21,000, same your down payment. Call McHONE to see this attractive Northeast home. Sunday and eves. at ME 4-7257.

ON NORTH FRANKLIN

A good clean two bedroom home with part finished basement. Fireplace up and down. Beautiful kitchen with Formica tops. Nearby Patty Jewett Golf Course. A lot of extras will go. Call McHone now. Sunday and eves. at ME 4-7257.

ATTENTION! VETERANS

Price reduced to $13,900 on this well kept old home of three bedrooms, large living room, sunken room, nice kitchen, sliding glass doors to patio. Well landscaped. Priced low with single exposure. At $100 payment will be charged that rent. Newly decorated and ready for possession right now. Call Mr. Murchison, ME 5-3591 or ME 4-0832 eves. Sunday and eves. at ME 4-7257.

STANTON
Realtor
ME 5-3591 535 E. Platte Ave.

UNDER $15,000
OPEN 1 TO 6
SUNDAY
1342 BATES DRIVE
2 BLOCKS EAST OF CIRCLE DR. ON PALMER PARK BLVD. THEN TURN RIGHT!
3 bedroom home with full basement. Recreation room in basement beautifully done in knotty pine. Priced at $13,950. Owner moving out of state. Quick possession. Call or meet with Morris Willis, owner.
WILLIS AGENCY
722 So. Tejon
ME 3-1741

STOP! LOOK! LISTEN!
To the exceptional deal at 3904 ADAMS CIRCLE. See it at
OPEN HOUSE
1-5:30 SUNDAY
4 bedrooms, 2 baths, 2 fireplaces, 2 car garage. All appliances & kitchen carpets, drapes, landscaping. Less than 1 year old—quick possession. Directions: 2nd street north of Pueblo on 21st, 1 block east — C. BILL HOLCOME, ME 4-4017.
BERGER & BERGER
431 N. Tejon ME 4-3730

NOTHING DOWN VA
$73 per month
Or $350 down FHA. Two bedroom home at 2938 Salt Drive. ME 4-4532. Meredith Williams & Co.

"Symbol of a BETTER Buy"
STRATTON HORACE MANN WASSON

Well kept three bdrm. home in choice location. Near everything. Apple storage. Fireplace. CALL KEN BOLLER eves. and Sun. 633-2974 or the New London Co. 633-2691.

$15,950.00
2 BR's, liv. — w/w carpet in L.R. and dining area, family rm. on main floor, cheerful kitchen and attached garage. Good North End location. Nicely landscaped, and fenced back. Will set V.A. NO DOWN or trade for 3 B.R. basement home near Wasson. Call ARNOLD ERICKSON, ME 4-4020 or BROKERS REALTY ME 5-3548.

V.A. NO DOWN
NORTHEAST
3 B.R. x full basement, brick home. Good Northeast location. Storm windows and d o o r s throughout. Beautiful lawn and shrubs. Immediate Possession. Total price only $13,500.00. Call ARNOLD ERICKSON, ME 5-1020 or BROKERS REALTY, ME 5-3548.

ONE home and income cottage or two bedroom home. All near schools. $1000 down, owner will finance. East. ME 4-8478.

44—City Property

Sell or Trade

Broadmoor Beauty. 4 bedrooms, ceramic tile baths, 2 fireplaces, family room, finish recreational basement, wall-to-wall carpeting, hot water heat, shake roof. Located on quiet side street with beautiful view of the mtns. The Price — only $37,500.00. Don't pass this by — see it now. Call Bruce Rogers, ME 4-2115.

HOWARD C. WILSON
213 Independence Bldg. ME 5-3514

IT'S A HONEY VA NO DOWN

Lovely bedroom, large kitchen including area. Lovely liv. room with drapes, view of mountains. Fenced in garage and back yard. Nearby Carpet rugs $110 and county roads. To see call Lou Viola, eves. at ME 4-4730 or days at

FAITH REALTY CO.
217 E. Fillmore ME 2-8885

WESTMOOR PARK CHARMER

Custom home built in 1957. Show House. All exquisite kitchen with all appliances, 3 bedrooms, 2 baths, double garage, new covered patio. Beautiful yard, shake roof, stone fireplace, 2 baths. To see call A. G. Rippa, ME 5-3535.

Vrooman Realty Co.
415 N. Tejon ME 5-1537

44—City Property

OPEN HOUSE
2034 Afton Way
SUNDAY 1-5

4 BEDROOMS, ELECTRIC KITCHEN, LAWN AND SHRUBS ATTACHED GARAGE, STONE FIREPLACE, BATHS ACROSS FROM WASSON HIGH. BILL SHIRK, ME 5-4474.

Vrooman Realty
415 N. Tejon ME 5-1537

VA or FHA Security

3 bedrooms, attached garage, city water, immediate possession, 1000 Block Drive, Dairy Sunbeam. EX 2-3471.

SHORT & BRIGGS
REALTORS • INSURANCE
3 Widefield Blvd. EX 2-3411

OPEN TODAY
A PREMIER SHOWING
In SKYWAY ESTATES

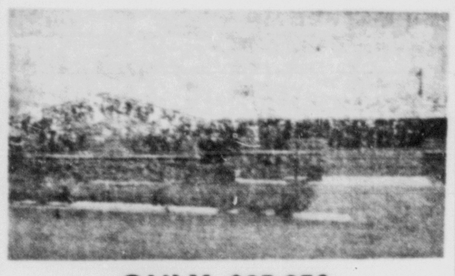

ONLY $25,950

AVAILABLE NOW — Beautiful new three-bedroom home with luxurious adjoining tiled baths, separate living and family room with fireplace, formal dining room and two-car garage. Economical hot water heat and many other fine home bonus features. Drive out Parkview to Lihes and turn right one block to 707 Libra and this home which is the "Bargain Buy" of the day.

SMARTT REALTY CO.
2502 E. Bijou ME 3-5541

44—City Property

VA NO DOWN $450 DOWN FHA

One of the very nicest 3 bedroom homes in town. Located NE in shopping District close to bus & shopping. Schools Stratton, Horace Mann, Wasson. Has 6½ ft. crawl space. Very well landscaped. Fenced yard, gas, lawn, drapes, venetian blinds and washing machine included. Priced at only $13,500. Total payments VA $96, FHA $99.

To see call LEN STORM eves. at ME 2-1807 or days at

FAITH REALTY CO.
217 E. Fillmore ME 2-8885

OWNER four bedroom house, attached garage, 2 baths, room, eat-in-kitchen, living room, separate dining room one and half baths, drapes, fenced, landscaped, near schools and Ent. Low equity and assumed G. I. loan. ME 4-7049.

44—City Property

Ben Mor Terrace

A real family home near Wasson, East Junior & Jefferson Schools. 3 bedrooms, 2 baths & plenty of room to expand in full basement. Minimum down payment FHA or GI Variant. Owners says "sell". Home Ph. ME 4-6836. Office, ME 4-5635. Virgil Proctor, Realtor.

OPEN HOUSE
1:30 to 5 PM.

3 bdrm. brick, two bath home, attached garage, fireplace at $18,000. All types of financing. See at 2003 Virginia.
BROKERS REALTY
ME 4-5289 or ME 5-3548

WE HAVE A "HOME FOR LIVING" JUST FOR YOU!!!

902 CROWN RIDGE DR. $22,950.00
The most house for the money in Colorado Springs!!! Brick. Full Basement. 3 Bedrooms. 2 Baths. Double Garage. RCA Drop-In Oven, Dishwasher. Center Hall Plan. 2 Fireplaces.

★ ★ ★ ★ ★

2906 SAN LUIS DR. $28,250.00
Our most popular full basement home!!! 2,165 Sq. Ft. of finished living area. 4 Bedrooms. 3 Baths. Rec. Room. 2 Fireplaces. Double Garage. Covered Patio. Complete RCA Electric Kitchen. Large slate entry. Double entry doors. Center hall plan. In beautiful San Luis Estates. The Springs top northeast location.

★ ★ ★ ★ ★

819 ORION DR. $30,950.00
The best buy in Skyway Estates!!! 2,285 Sq. Ft. of finished living area. Full basement with walkout to patio from basement. Center hall plan. 3 Bedrooms. 3 Bath. 2 Fireplaces. Double Garage. Complete RCA Kitchen. Built-In China cabinet in Dining Room. Many other features not found in other homes.

★ ★ ★ ★ ★

THE ABOVE HOMES ARE OPEN EVERY DAY FOR YOUR INSPECTION

We invite you to compare our homes with others you have seen. You will discover that Cox Construction Co. is giving the most in a Quality Home for the Least Amount of $ in Colorado Springs.

SEE YOUR BROKER OR CALL US FOR MORE INFORMATION

ME 2-3955 — COX CONSTRUCTION CO — ME 5-0097

1211 ADAMS DR.

Double garage and 1306 sq. ft. with full basement, time saving kitchen, oven, surface unit, dishwasher and disposal, covered patio.

WESTMOOR Park

1227 ADAMS DR.

Contemporary front back split level, brick fireplace and Cathedral ceiling, living room, U type kitchen, 2 baths, and all purpose room.

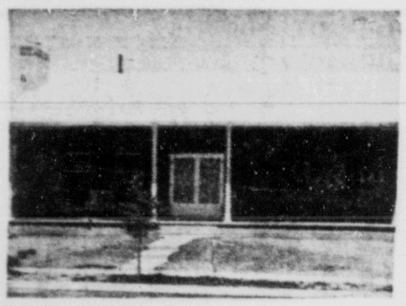

OPEN 1 -5 P.M.
Drive North on West Side of 31st St.
Vrooman Realty Co.
Realtor
415 N. Tejon ME 5-1537

TWO LOVELY HOMES OPEN 2 to 6

2231 Wynkoop Northeast

CHARM, DIGNITY AND WARMTH are combined in this Spacious Styled Vermont home which features the unique advantages of the very latest in Split Foyer planning. There are over 2000 square feet of heated and lighted area for comfortable living in this spacious, fully insulated home.

Garden Ranch Area

Spacious 4-bedroom, 1 level home, 1,900 sq. ft. of living space plus two-car garage, electric kitchen with ceramic tile cabinet top, large fireplace and double closets in all bedrooms. Located in the North of the Country Club in the Garden Ranch Area. Follow our SMARTT REALTY signs to a house that Jack Built. These Are A "MUST SEE" If You Are In The Market For A Home.

SMARTT REALTY CO.
2502 East Bijou ME 3-5541

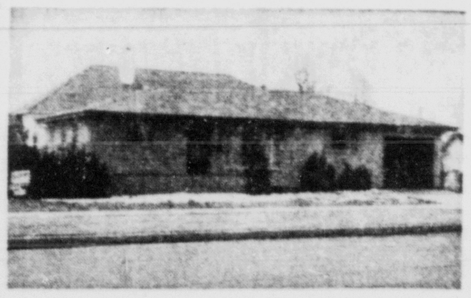

Overlooking the Golf Course in one of the most choice locations. 3 bedroom custom brick home with 2 baths. Also separate dining room, large living room, attached garage and well water & pump.

Colonial Northeast

VA or FHA close to Wasson high school and grade school. 3 large bedrooms, 2 baths and a large recreation room, built in range and oven with fenced yard.

Northeast Location
$13,950.00

A 3 bedroom home close to all schools and shopping. You can assume a large 4½% loan and a large lot and fenced yard. For more information on the above homes call — ELMER KREINBRING ME 2-6775 anytime.

COLFAX Realty

WALKER'S Location Guide

NORTHEAST

NEAR ENT

Excellent family home over-looking Boulder Park at 1215 East St. Vrain. Lots of living area in this older modernized 4 bedroom home. Drive by and see the lot & Colorado Blue Spruce trees. Get information on financing and possession by calling ALYCE BROWN, 472-0521.

D & B SCHOOL

Very inexpensive 3 bedroom home with part basement. One car garage. Immediate possession. Will sell VA nothing down. Call CHICK ROSS, ME 4-1717.

2113 PHEASANT PLACE

VA no down. Immediate possession on this 3 bedroom home with oversized garage. Fenced yard. Aluminum storm windows. Ideally located for school & shopping. Call Joy Scoles ME 4-2193.

VENETIAN VILLAGE BEAUTY

Three bedrooms, large living and and dining area, kitchen has breakfast nook. Extra large wood-paneled den with fire-place. Utility room, basement room with storage. A fine home in a good school area. Close to churches and shopping. VA — FHA or Conventional financing. Call ALYCE BROWN, 472-0521.

TAYLOR SCHOOL

Two bedrooms up, living room with dining L, kitchen with breakfast bar. Finished basement, recreation room, utility room with plenty of storage, also large 3rd bedroom. VA $15,900.00 Call ALYCE BROWN 472-0521.

NORTHWEST

$10,500.00 VA

No down VA on remodeled old 3 bedroom home. Ready for occupancy. Off Uintah Interchange to Freeway. Nice shade trees. Call JOHN CANNELL, ME 2-5563.

SOUTHWEST

CHEYENNE SCHOOLS

4 bedroom, 3 baths, den, fireplace. Mostly BRICK tri-level. Nice yard. 4½% established loan. Call JOY SCOLES, ME 4-2193.

933 S. SKYWAY BLVD.

Best BUY in SKYWAY. 3 bedroom home with attractive living, dining area with smartly designed kitchen. Many extras. It will be worth your while to inspect. Price is right. Seller purchased larger home and open to offers. Call ALYCE BROWN, 472-0521.

1211 LA PALOMA

In Cresta Vista. You still can move into this home in time for the fall term at Cheyenne School. Assumable loan and owner will assist with terms. Call BETTY POLHEMUS, 495-2346.

MODEL HOUSE OPEN DAILY
2714 North Prospect
2606 North Prospect

Homes by JOHN GRIZZLE. 3 bedroom BRICK, 1½ baths with full basement. Attached garage. VA no down $15,700.00. IMMEDIATE POSSESSION for fall term at Horace Mann Junior High & Stratton Grade School. Your host: F. E. Chenburg, ME 4-0891.

A STAFF OF 50 TO SERVE YOUR EVERY REAL ESTATE NEED

Walker & Co., Realtors

208 E. Pikes Peak "Opposite The Postoffice" ME 2-6681

ANOTHER Outstanding Home by *Stanley Sall*

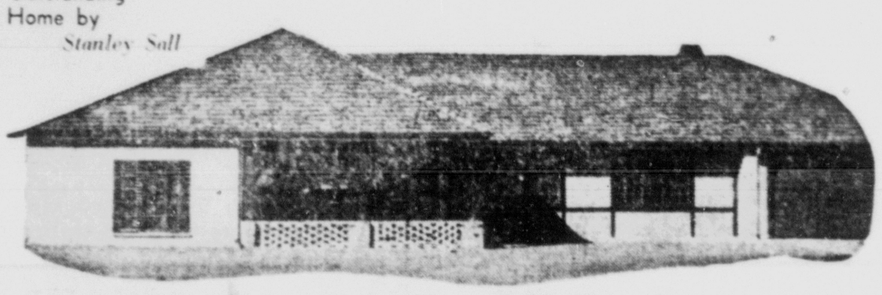

English Tudor NOW COMPLETED *By Stanley Sall*

Marble Fireplace — Fruit Wood Cabinets — 2200 sq. ft. Exciting New Interior — Beamed Ceiling — 2 Full Baths — Double Glassed Windows — Hot Water Heat — Fully Carpeted — Built in Fireplace Flair Range & Oven — Dishwasher — Disposal — Double Garage.

EXCLUSIVE AGENTS
WALKER & Co. Realtors
Bernice Webb ME 3-9732

Drive North on Hiway 85-87 to Woodmen Interchange turn right into Falcon Estates

BUY NOW!
Before School Starts

Model Homes in *Austin Estates*

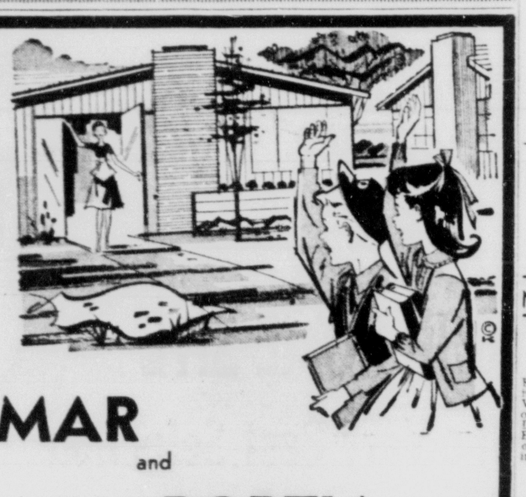

PALOMAR and PORTIA

★ With or Without Attached Garage
★ 3 or 4 Bedrooms
★ Full Basement
★ $14,950.00 to $16,750.00

FHA—Minimum Down VA—No Down Payment

Near Schools and Transportation

BUILT BY DAVIS-BECKER CONSTRUCTION CO.

COMMEN HOMES
ME 6-3976
San Miguel and Kingsley Drive

Enjoy the Advantages of

GOOD LIVING in Stratmoor Hills

"Where Country Charm Meets City Convenience"

Homes from **$17,000**

VA-FHA-CONVENTIONAL

The Only Complete Residential Area
... and the Closest to Fort Carson
and the NORAD Hard Site

Close To GOOD Schools
Freeway Accessibility
Fishing Lakes
Golf Course
Olympic Swimming Pool
Tennis Courts

STRATMOOR HILLS

On Old Hi-Way 85-87
1½ Miles So. of Colo. Spgs.
Office at the Water Tower
311 Catalina Drive
EX 2-3441

44—City Property

Look At Them All
Then see this steal in a two bedroom home. Attached two car garage, fenced yard, good neighborhood, shrubs, all very well maintained. Large immediate possession. CALL JIM JOHNSON ME 2-5966.
WILLIS AGENCY
EX 2-3456 Texas
ME 3-1741

MAKE OFFER
720 N. FOOTE
OPEN FOR INSPECTION

44—City Property

Just reduced to $23,500. Cheyenne dream home with everything, including a decor to please the most fastidious taste. Homer Wilson Real Estate. ME 3-0939. HOMER WILSON REAL ESTATE ME 3-0939. Home ME 4-5470.

Owner Must Sell
Three bedroom brick, attached garage, many extras. Best offer for my equity and assume FHA loan of $12,700, at $115 per month. ME 2-9021 North Prospect.

44—City Property

Low Down Payment $96 Per Month
All brick, three bedrooms, one bath, large living & dining room, eating area in kitchen also built-in oven & range & disposal, utility room, fenced, basement with patio is a dream. Fast possession. Garry Hailey.

SHORT & BRIGGS
REALTORS-Insurance
3 Widefield Blvd. EX 2-3411

TIME TO BUY
Pleasant Valley — 3 bedrm., double garage. Beautiful yard and view. Under $18,000.00. This lovely home can be yours before school starts. CALL BRIAN E. BULLARD REALTY INC. ME 2-4762 or ME 2-4832, eves.

44—City Property

TIME TO BUY On The Mesa!!
2 choice, choice homes. Both clean as a pin. Beautiful yards, view, etc. 3 bedrooms, 2 baths, double garages, family rooms. Maximum FHA loans available. CALL ROY HACKATHORN, ME 3-2075.

Paintin' and Fixin'
both necessary on this 2 bedroom home — but where else can you get this much for less than $9,000? Large carpeted living room — and a fenced yard. CALL RUTH BRUNING, ME 2-3443.

Holy Trinity
Ideal family home with fenced back yard. 3 bedrooms, 1½ baths, $650 down, will handle. CALL ETHEL KING, ME 5-1604.

WEIDMAN & CO.
REALTOR INSUROR
123 E. Bijou ME 3-7741

Move in Now
To three bedroom, two bath, full basement, attached garage home. Northeast. Close to schools, shopping. IMMEDIATE POSSESSION, no qualifying. Cash to FHA loan, range on premises. 3126 Brady Boulevard. ME 2-7326.

IDEAL INCOME
Two bedroom home on Westside, newly decorated inside, floors of mahogany, doors and oak floors, under $7,000. Call ME 4-5046.

44—City Property

ENT PERSONNEL
Charming home located four blocks north of Ent in a well established area. 3 bedrooms, 1½ baths, separate dining room, living room with fireplace, family room on first floor, paneled den or bedroom in basement, lots of storage. Extra feature is an Electro air purifier on furnace. Attached garage, patio, lovely trees and shrubs. Price $23,000, incl. carpeting, stove and refrigerator. New F.H.A. loan of $20,500 available. Call now to see.

APARTMENT HOUSE
North Tejon above College. Three apartments, one on each floor. Could have 4th in basement. 3 garages. 190' lot. Ideal for home and income. Mostly furnished. Always rented to excellent tenants.

VIRGINIA ROBBINS
REALTOR
ME 5-1343

NORTHEAST TRI LEVEL
ASSUME LOAN
Spacious 3 bedroom, with carpeting, fireplace, 1½ baths, electric kitchen with disposal. Willow Circle. ME 4-4833. Meredith Williams & Co.

BY OWNER, nine rooms, large lot, best view, separate income, extras, one block from grade school, $7,900, flexible financing. ME 6-1549.

OPEN 2-5 P.M.

2640 Chelton Road
A real home value well worth your inspection. 4 bedrooms, 2 baths, large rec. room, all electric kitchen, large corral with storage space for hay. Come and see.

Lois Swenson, ME 2-2238
Peggy Dunbar, ME 3-9236

PIKE REALTY CO.
1201 N. Weber ME 3-8781

44—City Property

A Four Level Contemporary
Home located in a well kept neighborhood. Limestone fireplace, all room carpeted, 2½ baths, recreation room and one car garage. 2500 sq. ft. of living space plus two outdoor patios. Attractively priced for the particular buyer.

Large Family Room
In addition to the three bedrooms and 4 pc and 2 pc. baths. Two fireplaces, carpeted living-dining room and economy size kitchen. Illness is forcing the sale of this home or owners will trade for a home on the bus line.

Cheyenne School
Three bedrooms and full finished basement. 2¼ baths, fireplace, rec. room and carpeted living room. This is truly a family home of 3,000 sq. ft. of living space. Vacant.

Suburban Living
Inside the city limits. Three bedrooms, carpeted living room and dining room. Oversize garage, fruit and vegetable garden, on lot of 15,000 sq. ft. Built by a contractor as his own home. A real fine home at an attractive price.

Home and Income
A good vertical duplex located on North Nevada. Owners quarters are two bedrooms, sewing room, carpeted living room and dining room and modern kitchen and bath. Attractive four room apartment for income to pay the expenses. Widow lady is anxious for an early sale.

Pleasant Valley
$2,000 down gives you possession of this 3 bedrm home. 4 pc bath with vanity. Living room has good furniture area. Family type dining and kitchen. Att. garage. Present financing is 4%. By appointment, please.

HILL REALTOR
REALTOR
ME 3-4618 15 E. Pikes Peak

Immediate Possession
3 bedrooms, redecorated and priced at $11,500. V.A. no down payment required with only $96 per month. CALL E.A.R.L. HATCHER, ME 3-8565.
WILLIS AGENCY
EX 2-3456 Texas
ME 3-1741

NO DOWN VA
Only $7,500 for this 2 bedroom home with full basement, large fenced yard, double garage and shed. P. 38 N. New shopping, elementary schools and transportation. Located SE.
To see, call LEN STORM, eves. ME 2-1807 or days at
FAITH REALTOR CO.
217 E. Fillmore ME 2-8881

VA NO DOWN $21,000
One block to Wasson High. 3 bedrooms, full basement, rec. room, attached brick, lawn already in, sliding patio doors, move in before school starts. Call Ira Blair, ME 4-8284.
Vrooman Realty Co.
415 N. Tejon ME 5-1537

NORTHEAST $1000 down, total $13,700. Three bedrooms, garage, good location. ME 3-0237.

44—City Property

"WE TRADE HOMES"
SECURITY SPECIALS

$75 Month V.A.
No down payment and move in this lovely 2 bedroom home with attached garage. Call Cap Frost, eves. EX 2-7389, days EX 2-3464.

Move In $250 Down
Practically new 2 bedroom home with beautiful fenced yard. Immediate possession. $75 a month payments. Call Clarence Sharpe, eves. ME 5-5606, days EX 2-3464.

Ranch Style Beauty
Spacious 3 or 4 bedroom home with attached garage. Has 2 baths and fireplace. Can be purchased no down payment G.I. or low down payment and assume V.A. loan. Call Hub Brunette, eves. ME 2-9107, days EX 2-3464.

J.L. CASE and Company
REALTOR
29 E. Platte ME 3-3836

ASSUME LOAN
4 BEDROOMS
Only $15,150 for 2519 E. San Miguel. Full basement. ME 4-4833. Meredith Williams & Co.

VA—No Down $73 Per Month
Neat two bedroom home in Stratton Meadows. Large kitchen with dining room, hardwood floors, living room, bamboo drapes, Youngstown kitchen, realock fence, beautifully landscaped yard with mature shade trees. Must see to appreciate. Gary Hailey.

SHORT & BRIGGS
REALTORS-Insurance
3 Widefield Blvd. EX 2-3411

"Symbol of a BETTER Buy"
BROADMOOR SKYWAY AREA
We desperately need a 4 bdrm home priced around $30,000 to $40,000. CALL KEN BOLLER eves. and Sun. 633-2974 or the New London Co. 633-2691.

DIFFERENT?
Yes it is! Large front porch, new bedrooms with spacious high ceiling, living and dining room, finished family room, large garage, baths. WESTSIDE PARK, move in. To see call G. J. Baker, ME 5-1642.
Vrooman Realty Co.
415 N. Tejon ME 5-1537

2 bedroom, nice lot fenced. Overlooking the lake a good buy at $7,000 with reasonable down. Call R. C. Sievers.
PADGETT REALTY
632-2508 ME 4-5518

44—City Property

EXECUTIVES!!!
This is THE BEST THERE IS
4 spacious bedrooms, wall to wall carpeting, 2 grand fireplaces, 2 car garage, delightful view, kitchen has everything a lady may desire plus wine, paneled music and inter. comm. patio, rec. rm., 3 baths. It was built for you. For appoint. to show, please call LOU VIOLA, eves. at ME 4-6730 or days at
FAITH REALTY CO.
ME 2-8881

NORTHEAST
Two bedrooms upstairs, two plus bath and rec. room downstairs, fully heated, builder finished basement. Fine lawn, fenced yard, good neighborhood, walk to three school levels. Carpeting, drapes and range included. 2,200 feet of comfort for $19,500. $1,200 down, by owner. ME 4-0262, 2406 Mt. Vernon.

SHARP DUPLEX
North. Near school and shopping. Vacant. For more information, call D.Y. Sid Sydow.
FAITH REALTOR CO.
ME 2-8881

FOUR bedroom, 2½ baths, Chelton Road, family room, fireplace, kitchen, modern oven, range, refrigerator, to $22,100. $3200 down. 634-1923.

BEAUTIFUL new — Skyway Park, three bedrooms, 1½ baths, carpeting, drapes, fireplace, dishwasher, Amana. FHA second considered. Call owner, ME 2-8930.

NEAR Cheyenne, Pauline schools, dead end street, five bedroom, two baths, play room, deck, double garage. Appointment ME 3-4095.

LEAVING State, three bedroom home, good neighborhood, close to schools, separate. ME 3-2171.

45A—Campers, Coach

KAMP-KING — Pickup c. Factory distributor. Self installed and custom chassis mount units. BANK FINANCING. BOBBY'S 148 Manitou Ave.

MUST sell good camper trailer, sleeps two to four, 2-8 qts. ice box, one bottle, two stoves, sink, icy box. $275 cash takes it. Just right for hunting. 1411 S. Royer.

USED 10 FT. cab over Colorado Camper, has stove heater, chemical toilet, fully equipped. Deluxe. Bobby's, 148 Manitou Ave.

1951 CHEV. bus, new motor, gears for mountain travel, ideal for camping. 475-2414.

CAMPING trailers for rent or sale. Hitches and insurance, furnished. Rutz Motor Sales, ME 5-5618.

HOMEMADE two wheel camp trailer. Needs repairs. $40. ME 4-8505 after 6 p.m.

DRAW-tite hitches, current models, wholesale, retail. Hickman Trailer Garage, ME 2-8677.

RED DALE camp coaches, 8 x 10 to 8 x 24 camp trailers. WILEY'S USED CARS, 2450 E. Hwy. 24.

ATTENTION antelope hunters make reservations now for hunting trailers. ME 3-0828.

46—Mobile Homes

Don't Pay Rent. New & Used
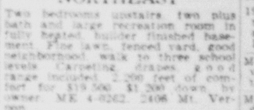
- Low Down Pmt.
- Bank Financing
- Parts and Service

Alfred's Mobile Home Inc.
302 S. 8th ME 4-2848

QUALITY MOBILE HOMES
- For Any Family Budget
- New and Used
- Bank Financing
- Liberal Trades
- Free Installation and Blocks
- We pay cash for used coaches

WHEELER MOBILE HOME SALES
1910 S. Nev.
Open Evenings ME 2-2659

JUST ARRIVED
Two bedroom, front dining room, Expando room, Vindale. Deluxe furniture. Elegance with economy. You owe it to yourself to see this beautiful mobile home before you purchase any other. El Rancho Trailer Sales, 3500 East Highway 24. Near Pete Field. ME 2-4860.

FOR SALE: 1961 New Moon mobile home, three bedrooms with automatic washer. $500 equity and take over payments of $79.15 per mo. Must sell immediately. Call 633-8423.

1956, 36 x 10, 1 bedroom Frontier. Like new throughout bargain. Rancho Trailer sales, 3500 E. Highway 24, across from Peterson Field. ME 3-9164.

1957 PAN AMERICAN 36 by 8 one bedroom, can be seen at 120 East Arvada or call ME 3-9725. Priced right for sale.

8 x 20 CABANA completely insulated and floored. Picture windows, excellent condition and reasonably priced. ME 2-9460 or ME 3-5411.

EIGHT by fifty foot trailer, three bedrooms, air - conditioned, finished room and kitchen. Good condition. 302 East St. Elmo. 635-9188.

STAR Mobile Home trailer. Two bedrooms, 42x8. Inquire at Montair Apts., 3842 North Nevada, Apt. 1.

1957 LIBERTY 46x8, two bedroom, priced to sell. See at 120 East Arvada or call ME 3-9725.

1962 10 X 55, 1½ baths, three bedrooms, expanding room, $750 takes over. 633-0265.

8 x 45 ONE bedroom Spartan Mansion. Large living room. See at 302 East St. Elmo. Lot 8.

LIKE new 50 x 10 ARC custom built. Inquire 2114 Elizabeth. Space 18, Pueblo.

AMERICAN two bedroom trailer 8 x 38. $2,350. Call ME 4-2234.

FOR SALE 41 x 8 mobile home, two bedrooms. ME 4-0925.

FIFTEEN foot fiber glass boat, motor, trailer. GR 2-0888.

1957 GREAT Lakes 8x45, wall to wall carpeting. ME 2-7814.

46—Mobile Homes

46—Mobile Homes

17—Motorcycles; Scooters

ALL Covercycles for motor scooters, motorcycles, automobiles and all types of home insurance. Best dependable claim service available to all. LITTLEJOHN REALTY 300 E. Fillmore. ME 5-2515.

1959 TIGER Cub, excellent condition, TR 6 carburetor, bags, tools windshield, saddlebags. $350. 632-3210.

1954 HARLEY, KHRM, needs shifting fork. Best offer over $200 takes. ME 5-8675 or ME 3-1551 from 8 to 5.

1960 CUSHMAN All State Automatic transmission. Windshield and buddy seat. $125. 1359 Bates Drive.

MUST SELL 1959 Triumph Bonneville, excellent condition, teardrop tank, racing cams, etc. ME 3-4097.

MOTOR SCOOTER. Excellent condition, $80, or trade for car. ME 4-1541.

TAKE over payments on 1956 Harley. After 6 P.M., 2617 West Robinson.

250 CC Allstate. Low mileage. $325. Call Hutchin, Room 324, ME 4-9622.

1958 TWN Tessie Super scooter. Just overhauled. 635-2561 or see at 1011 North Weber.

1957 VESPA 150, good condition. 2610 North Meade Avenue. 632-9016.

1959 RENAULT, radio and heater, good tires, make offer. ME 3-9652.

1956 MO-PED, very reasonable. 1352 Calvert Avenue. ME 6-1759.

1946 HARLEY DAVIDSON, $175. ME 4-4475. 315 South 17th.

1957 BSA, 250cc. ME 2-7814.

48—Sports and Equipment

Labor Day Special
New 14 foot Starcraft boat, 30 horse power Evinrude motor, completely overhauled. Five year factory guarantee. Trailer included. $445.00. Will sacrifice at $750.00. 219 W. Cheyenne Road.

BARGAIN! fourteen foot fiber glass coated boat and trailer, $250. value. Can not store this winter. First come first serve. $145. Bob Watson, Rainbow Falls Park. MU 2-9674.

14 ALUMINUM boat, 7½ HP motor, Elgin trailer. ME 4-9331.

49—Farm Equipment

GARDEN tractors used less than 15 hours, 42 inch mower, snow blade cart, self starter, half price. Joe Ekweith, Palmer Lake. 475-2296.

51—Auto Parts & Access.

TWO like new snow tires, 710-15, including wheels and tubes for Chevrolet. ME 4-2215.

53—Autos Wanted

Cash for Clean Cars
Zip's Better Used Cars
225 N. Tejon
ME 3-8164

Want to sell your car? We know who wants to buy. PRIMAL AUTO LISTINGS ME 2-8843

BUY — SELL — TRADE — Jeeps, pickups, cars, trailers. WILEY'S 2600 East Highway 24. ME 4-2824.

BUY junk cars regardless condition. We come get em. ME 4-3647.

WANTED good Ford or Mercury flathead engine or whole car. Write Box 275, West End Station.

HIGHEST Prices paid for junk cars regardless of condition. ME 2-8412.

54—Trucks and Trailers

JEEP TRAILER, folding camp trailer, 25 ft. house trailer chassis, house trailer axles with brakes, camp stove (gasoline). 2715 East Highway 24.

1954 INTERNATIONAL half ton, three speed, with radio, heater, 15 inch wheels with moon caps, tip top shape all around. $375. EX 2-4198.

1941 DODGE three - quarter ton pickup, V-8, four speed transmission, long wheel base, heavy duty equipment, radio and heater. $1,950. ME 5-9466.

1960 FORD F-100 pickup, four speed transmission, oversized box. 1955 F-100 Ford pickup, four speed, ½ ton box, highest offer takes. Daytime ME 4-3457, after 6.

1959 INTERNATIONAL half ton, long wheel base. Four speed. 24,000 actual miles. Six ply tires. Would consider older pickup in trade. 1521 West Platte.

PARTS of wrecked 1960 pick up. Red, complete V-8 engine, posttraction, rear end, four speed truck transmission. Low mileage. 1128 Pioneer Avenue.

CORVAIR ramside pickup — 1962, four speed, radio, heater, 8 x 8 bed, tutone, 3500 miles, $2,150 or best offer. MU 5-9397.

1962 INTERNATIONAL Scout, four wheeldrive. Will sell cheap. Call Cripple Creek 259 after 5:30 p.m.

1955 FORD ½ ton, V-8, new engine with four speed transmission, excellent mechanical condition. 392-3961.

1957 CHEVROLET pickup, four speed, good condition, new side boards. 1521 West Platte.

1959 CHEVROLET ½ ton, four speed pickup, five new tires, excellent, $1,295. EX 2-3821.

1958 INTERNATIONAL ½ ton, three speed. $700 or best offer. 636-1635.

FOR SALE 1957 half ton Chevy Cameo, stick shift. Inquire 1338 Langmeyer.

1952 STUDEBAKER half ton pickup, three speed, overdrive, '59 motor. First $225 takes. 633-3732.

1947 STUDEBAKER pickup. Four speed transmission. Fair condition. $110. ME 4-8708 after 6 p.m.

1958 CHEVROLET pickup, four speed. $100 cash. ME 2-1725.

55—Foreign; Spts. Cars

1956 TR - 3, new top, good tires, engine perfect, no body damage, better than average shape, wire wheels. $875. No trade. ME 3-2198 after 6 p.m. weekdays or anytime Saturday, Sunday.

1962 CORVETTE convertible. Lease car. Top condition. Will trade. McNamee Auto Sales, 219 East Cucharras. ME 4-6531.

VOLVO, '60. Radio, seat belts, four new tires, four speed transmission. Like new condition. Small equity. MU 5-9740.

1962 VW, below market price, will trade for earlier model VW, also 1960 BMW 472-1285, 6410G, Air Force Academy.

1954 MG TF. Good tires, top and paint. New brakes. 39,000 miles. ME 5-9151.

1958 Sunbeam Rapier, four new tires, shocks and brakes. ME 2-9284.

1961 VOLKSWAGEN, with radio, $1,475, call Fort Carson, Ext. 3593, after 6 p.m.

1959 OPEL station wagon, radio, heater, luggage carrier, new tires, clean. $775. Call 382-0647.

1957 KARMAN Ghia, 1957 Porsche Speedster. No trades. ME 3-7204, evenings.

1952 VOLKSWAGEN, Sunroof, save $200. Call ME 3-1907.

WIDEFIELD

Just 10 Minutes South on Old 85-87

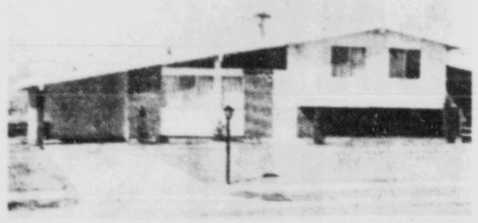

The Tri-Level $14,950
This ALL NEW tri-level contains 1½ baths, PLUS another bath tucked in on the lower level. 3 large bedrooms, separate dining area, with sliding glass doors to patio, beautifully appointed family style kitchen with built cabinets. Drive out today and inspect this lovely home . . .

Prices From $12,950 to $21,950

VA-FHA Financing Available

The New Charmer $13,500
Now is the time to buy this full basement home with 3 bedrooms, 2 baths, beautiful kitchen and dining area. Attached garage and cement drive.

9 Completely Different Floor Plans & Exteriors

Open Daily
9 a.m. to 8 p.m.

DRIVE SAFELY

School Opens Tuesday

The Windsor $16,250
3 bedrooms, 2 ceramic tile baths, large family area, attached 2 car garage PLUS many many more outstanding features, including full basement.

The Fairlady $15,900
WITH BASEMENT
3 bedrooms, 2 ceramic tile baths, sliding glass shower doors, large kitchen, with family area, separate utility area AND many more interesting features.

SHORT & BRIGGS
REALTORS-INSURANCE
3 Widefield Blvd. EX 2-3411

ENT OFFICERS VA — $300. DOWN
Here's a home full of informal charm. 3 B.R. 2 baths. A friendly Colonial interior boasts beamed ceilings, 2 fireplaces, carpeting, draperies, semi-finished garden level basement and double carport. Fast possession. Call Patricia Nordstrom ME 3-0347.

A SECURITY SPECIAL IMMEDIATE POSSESSION
Our handsome, well landscaped, completely fenced Pikes Peak model is a real gem with a superb view. 3 B.R., 2 baths, separate dining room, large utility room, attached garage and patio. All this and no down payment V.A. Call Patricia Nordstrom ME 3-0347.

$12,950 — $95. MO. NO QUALIFYING
Vacant 3 B.R., carport, Realock fenced with hedge and patio. Small down will move you in immediately or $1,000 and assume loan. Call Terry Pixley ME 4-8009.

$8,525. — $58. MO.
VA-No down. Older 2 B.R. home East. Large kitchen. Large storage bldg. in rear could be garage. Call Terry Pixley ME 4-8009.

$12,950. — $88. MO.
VA-No down. Exceptional older home. 4 B.R., garage, separate dining room. Must see this one. Close to school and bus. Call Terry Pixley ME 4-8009.

NEED STORAGE — THIS IS IT! SEVEN LARGE CLOSETS THROUGHOUT
Moderate cash to loan with payments of $81.00 per month will buy this remarkable two bedroom home with large living room, dining area kitchen and four piece bath. Approximately 900 Sq. Ft. of living space. Close to Ent AFB and good schools. See this value to appreciate. Call Dave Nicholson, ME 4-3509.

Home and Swimming Pool BUDGET PRICED $13,500.00—VA (No Down)
Three bedrooms, Large Living room with Wall to Wall Carpeting, Dining Area, Big Kitchen, Four piece Bath, all this with the Bonus Feature, an Adult sized Swimming Pool Filter and all maintenance attachments. We are selling the house, but the pool is worthy of mention. This home is located in prime school and shopping area. Call Dave Nicholson ME 4-3509 or Terry Pixley, ME 4-8009.

Star REALTY INC.
3132 Alabama
ME 2-7601

USED GARAGE EQUIPMENT
WE ARE REPLACING OUR SHOP AND LUB RACK EQUIPMENT AT OUR NEW LOCATION
We would like to sell the Equipment now in use at STRANGS GARAGE CO. 22 N. NEVADA. Ph. 634-1555.

THIS IS A LIST OF SOME OF THE ITEMS FOR SALE

1—Bear Frame and Alignment Rack
2—Single Post Lifts
2—Portable Steam Cleaners
Miscellaneous Tire and Tubes
1—Wash Rack Pressure Pump
1—Vapor Parts Cleaner
1—Set of Lub Reels and Bar
2—Used Buick V8 Eng. (53-54)
1—Waste Oil Tank
2—Glass Show Cases
1—RCA 16mm Sound Projector
1—Complete Dictaphone
2—Cash Registers
1—Boring Mech.

Many Other Items
Delivery On Or Before
Oct. 1, 1962

46—Mobile Homes 46—Mobile Homes 46—Mobile Homes

For MOBILE HOMES Only

WHY PAY RENT!!

Own your own spacious lot as though you're paying rent.

OFFERING TO YOU IN ALL LOTS

* Water * Sewer * Electricity * Gas * School
* Underground Telephone * Garbage Pickup at Your Door
* Adult and Children Sections * 4 Lakes for Fishing
* Acres of Picnic Area * PAVED Streets with Gas Lights
* Title Insurance * Planned Recreation Area including Clubhouse, Swimming Pool, Shuffleboard Courts, Barbecue Pits 18 Hole Golf Course and Tennis Court

BEAUTIFUL **YOU** can reserve your lot for as low as **$25.00** down

M. H. E. & Sales
STRATMOOR VALLEY MOBILE HOME ESTATE
Located South on old 85-87 Across the Freeway EX 2-7309

55—Foreign; Spts. Cars

1925 DODGE, business coupe, excellent condition, highest bidder. 495-2414.

1959 NSU Prinz. Low mileage, good gas mileage. Best offer over $300. ME 3-5192.

1958 AUSTIN Healey — 6, five speed, 4 place, red, excellent, $1,375. ME 5-2885.

6 p.m. ME 5-4436.

1958 SIMCA, four door, A-1 condition, reasonably priced. ME 2-1924.

MERCEDES BENZ, model 300 B, sun roof, 4 door, classical appearance 1953. $1,175. ME 3-4795.

EXCEPTIONALLY clean 1955 Thunderbird, 1723 Woodburn. MA 5-1416.

1951 MG TD, excellent condition, phone ME 3-2159.

AUSTIN - Healy, Mark II, Whole-ship. Call Varth, ME 4-6605.

56—Autos for Sale

The 63's Are Here!

NEW

4 WD Jeep Station Wagon

$2695.

4 WD Jeep Fawn $1875. 4 WD Jeep Pickup $2375.

Delivered in Colo. Sprgs.

★★★★★★★★

NOW at clearance prices — ALL 1962 LARKS!

G W Used Car Clean-up!

60 Corvair $1395
59 VW 2d $1225
59 Rambler $1195
Station Wagon. Sil. Trans. Oil.
59 Stude .. $1275
LARK. V-8. Hard top. Auto. Trans.
58 Willys .. $1575
Six. Wagon. 4 WD. real clean.
58 Jeep ... $1395
4 WD. full top.
57 Jeep .. $1295
4 WD. full top.
57 Ford ... $ 675
57 Pontiac $ 675
STANDARD TRANS.
56 Ford ... $ 525
Six. Wag.
56 Buick SW $ 775
57 Willys . $1475
PKUP. Forward control.

All of these and 35 more are at your only authorized JEEP and LARK dealer for Colo. Sprgs. and El Paso County.

HIGDON & SONS
Motor Co.
411 E. Pikes Peak

HARRIS

53 Dodge $95
53 Buick Std. T... $ 95
57 Plym. V8 .... $395
54 GMC 1/2 Ton
53 Ford 1 T. V8, 4 Spd.
49 GMC 3/4 T 4 Spd.
Many more to choose from
701 E. Las Vegas

HAVE driven my one owner cherished dark gray 1957 Buick Century convertible from New York but must fly back. Four new tires, new battery, perfect motor, radio, heater, power steering, brakes and winows. $700. May be seen Sept. 3. Write Box - F-464 Gazette Telegraph.

1961 MERCURY, 9 passenger station wagon, 1 owner, 16,000 miles. Most extras. New tires. Excellent condition. $2,395. Will take trade. Can finance military. ME 4-6212.

1955 CHEVROLET, V-8, Bel-Air, power brakes, $495. 1953 Chevrolet six, station wagon $475. 1954 Ford V-8 four door $595. Pearson Auto Co. 2711 East Niwot 24.

1959 Plymouth, V-8 stationwagon. Iceberg white. Straight stick. 28,000 one owner miles. Excellent condition throughout. $1190. Call ME 3-0987.

EVEN trade. 1954 Buick Special, power steering, dyna-flow, white side wall tires. 44,000 miles, good condition, for economy car. ME 4-3371.

1958 MERCURY four door automatic. $49 monthly or $650. Phone Keith McKee at Doenges - Long Motors Inc. ME 3-2541.

1958 CHEVY semi-customed, full race engine that took third place on Pikes Peak Hill Climb this year. MU 3-9555.

JEEP, CJ3A. Excellent, although aged. New motor and brakes. Has heater and good tires. ME 3-1323. Weekends or after 5 PM.

1958 CHEVROLET two door Bel Air, stick, large engine with triple carburetor. $900. Take trade. ME 4-6212 after 5:00.

1958 CADILLAC Coupe de Ville. Excellent condition. Full power with factory air conditioning. White side wall tires. 392-7274.

1962 PONTIAC 6 passenger wagon. Power brakes, power steering, automatic trans. Less than 7,000. 1824 E. Pikes Peak.

A GOOD second car. 1954 Plymouth, attractive yellow, four door, standard transmission. $350. 392-7324.

CONVERTIBLE, 1959 Impala Chevrolet. All power. Like new. $1,650 cash. Will take 57 model in trade. EX 2-5077. ME 2-6522.

1957 FORD Skyliner. Radio, heater, automatic transmission, power steering. Good condition. ME 3-2018.

1955 FORD radio and heater, four door, standard transmission, eight cylinder, needs some work. $275. ME 3-9859.

CORVAIR Monza, 1961, 4-speed, solid gray, extra snow tires, radio, heater. $2,150. Bob Donner. ME 3-9494.

CADILLAC 1949 sedan. Perfect condition. Ideal second car. Mobile Station, Platte and Nevada.

1957 FORD four door. Good condition. $575. ME 4-5036 after 6 p.m. 905 Bennet Lane.

We Buy, Sell, trade used cars, trucks, parts. BARNES Auto Wrecking. EX 2-7655.

1959 CHEVROLET, V8, stick, w/w, radio. Sharp. $1000, quick sale. ME 3-9885.

1960 CHEVROLET V-8, four door automatic, excellent, $1,395. EX 2-3521.

1954 CHEVY, Two door. New paint. Clean. Can be seen at 3022 North Arcadia. ME 3-1800.

NICE CLEAN, 1954 Chevrolet convertible. $375. 3109 Virginia Avenue.

1955 MERCURY two door Hardtop. Make offer. 2228 Robin Drive. MU 2-8558.

1955 MERCURY, four door, sedan, excellent condition, low mileage. ME 3-4185.

1956 LINCOLN two door, all power, pleated leather interior, clean engine. $795. ME 6-1956.

1960 FORD V-8 station wagon, cruise-o-matic. Excellent condition. $1750. EX 2-7377.

1958 CHEVROLET V-8 automatic transmission. ME 6-3041.

1962 OLDSMOBILE, F-85. EX 2-7445.

1940 FORD CONVERTIBLE. ME 3-6193.

1931 FORD, full race olds, custom. ME 2-9297.

1956 FORD convertible $525. ME 4-4864. 2115 West Platte.

1960 CADILLAC hard top coupe. Call after six P.M. ME 3-8156.

1951 OLDSMOBILE 88 sedan, runs good, as is, $75. ME 2-8413.

1950 PONTIAC, hardtop, in good shape. 495-2365 or ME 6-1213.

1950 CHEVROLET. Good shape. $125. MU 7-9249.

1955 FORD 4 dr., radio, heater, V8, standard trans. 414 S. Tejon.

1953 OLDS, V-8, stick, floor shift, new tires, $200. EX 2-3674.

56—Autos for Sale

JEEPS

1949 Through 1963

Complete Line of JEEP Parts

Specialized Jeep Service

DALE & PAUL
Auto Service Inc.
414 S. Tejon ME 3-3822

56—Autos for Sale

AS IS SPECIALS
$55.00

48 Cadillac
53 Studebaker
53 Dodge station wagon
53 Desoto
52 Chevrolet
51 Chevrolet station wagon
51 Ford
49 Oldsmobile
47 International ½ T. 4 speed
39 GMC ½ T. 4 speed
48 Nash ½ Ton

$65.00

51 Dodge
48 Dodge
50 Hudson

$45.00

48 Plymouth coupe
48 Oldsmobile
47 Pontiac
46 Buick

BARNES AUTO WRECKING
On Las Vegas 4 miles E. of Nevada.

FOR SALE

1956 Plymouth Plaza, two door standard transmission. Fury engine, good condition. Must sell. ME 4-9470.

You know what car you want!
We know who has it.
PRIMAL AUTO LISTINGS
ME 2-8843

1956 OLDSMOBILE 88 Automatic transmission heater. WSW. $550. MU 5-9085 or 224 Pilot Knob, Manitou.

1961 MONZA coupe, immaculate, 14,000 miles, automatic transmission, big motor. $1,850. ME 4-9603 days. ME 4-7630 evenings.

WAGONS! 1956 Plymouth, stick, $450. 1953 Ford stick, $195. 1953 Olds Fiesta $995. Buick, 2039 East Platte. ME 4-9929.

1955 DODGE automatic transmission, power steering, real clean. $525. See at 1218 Uswego.

1957 PONTIAC two door top, power steering and brakes. $650. MU 5-9867.

1961 MONZA Corvair, four door automatic transmission, low mileage. 632-3749.

1959 PLYMOUTH, $775. 1958 Chevrolet Impala. ME 4-4475. 315 S. 17th.

1948 CROSLEY Panel. Nice. $150. Charlies Garage. 402 South 8th.

1953 FORD, 8 cyl. standard trans. radio, heater. 414 S. Tejon.

56—Autos for Sale

59 RAMBLER

Ambassador V-8, four door sedan. Automatic transmission. PS. PB. Excellent condition. $1,350. By owner. 635-9753.

1958 SUPER 88 Oldsmobile, four door hard top, radio, air heater, power brakes and steering. Tinted windshield, custom interior, one owner. ME 4-7430 after 5:30 p.m. 2025 North Franklin.

DUE TO Death in family. Will sacrifice 1956 automatic, rambler. ME 4-3386.

1955 FORD V-8, four door Fairlane, automatic, nice. $495. EX 2-3621.

56—Autos for Sale

SPECIALS
$285.00

59 Dewalt
58 Simca
58 Plymouth
55 Buick sedan
55 Buick hardtop
55 Plymouth station wagon
51 Ford station wagon.
50 Ford hardtop.

BARNES AUTO WRECKING
On Las Vegas, 4 miles E. of Nevada.

1958 DODGE nine passenger Sierra station wagon. Good condition. ME 4-7963.

1957 FORD Fairlane. $600. New automatic transmission. 2438 East Monument.

56—Autos for Sale

1945 PONTIAC $15.00. 1949 Ford $35.00. 1950 Olds. $90.00. 1950 Pontiac Sedan. $135.00. 1951 Buick, stick. $165.00. 1951 Olds 88. $185.00. 1953 Ford, stick. $185.00. 1955 Chevrolet Hardtop, stick, V8. Stanley Auto Sales. 312 South 8th. Open evenings.

1956 OLDSMOBILE Super, four door, hardtop, power steering, power brakes, automatic transmission, sale by owner. 2326 Valley Force Road. ME 3-7869.

1946 DODGE three quarter ton truck, runs good, safety inspected. $175. ME 3-5719.

BY OWNER, 1958 Studebaker Silver Hawk, good condition. ME 3-6142.

1955 CHEVROLET Belair, four door V8 power glide, excellent condition. $895. ME 4-3015.

1955 F8 170 Pickup with camper. $1450. 414 S. Tejon.

56--Autos for Sale

1962 CHEVY II
NOVA STA. WAGN.

Radio, heater, power glide, low mileage. EX 2-3177.

1955 FOUR door Edsel, red and white, automatic transmission, excellent condition. 1955 Dodge, excellent condition. Can be seen at 826 William.

1950 OLDS 88 Automatic. Good condition. New battery. $125. ME 3-5042.

1946 MERCURY, good running condition, good tires, radio. $75. ME 3-9301. 3604 West Colorado Ave.

SACRIFICE 1956 Plymouth station wagon, $495. Standard transmission and overdrive. See at 2353 East Hwy. 24. ME 4-9645.

MUST sacrifice 1956 two door hardtop Mercury. Power steering and power brakes. ME 4-7880.

56—Autos for Sale

1955 DeSoto, six cylinder, two door, overdrive, hauled, new tires, power steering. A-1 condition. $195. ME 3-7287.

56—Autos for Sale

1960 FORD Ranch Wagon. Six cylinders. Stick. F&H. Excellent condition. $1495. 1806 Wynkoop Drive.

Bell-RINGERS
AT
Bel-Air Motors

37 Plymouth ..... $ 595
6 cylinder, wagon, radio, heater, automatic transmission. Real sharp.

3 SK FORDS ..... $ 895
Take your pick of 3. Sedan, 4 door, station wagon. All have radio, heater, auto. transmission.

61 MERCURY WAGON .. $1395
Extra sharp, low mileage, radio, heater, auto. transmission, power steering & brakes.

59 CHEVROLET $1695
NOMAD wagon, stick shift, see this one.

62 OLDS ..... $xxx
88 convertible has radio, heater, auto. transmission, power steering & brakes. Red & white.

60 DODGE $1895
Convertible has radio, heater, auto. transmission, power steering & brakes.

59 PONTIAC $1995
Bonneville convertible, has radio, heater, auto. transmission, power steering & brakes.

59 FORD $1595
Galaxie 2 door hardtop has radio, heater, auto. transmission, power steering & brakes.

1331 So. Tejon ME 6-3371

Owen Farley's
RAMBLER Headquarters

201 N. weber

10% DOWN
36 Months to Pay

Pay Down	Pay Monthly
$185	$55.83
$385	$49.11
$585	$42.39
$785	$35.66

62 RAMBLER
$1846

If Your Trade-in is Worth More Than The Above Down Payments, Your Monthly Payments Will Be Even Lower.

If You Can't Deal With Owen Farley
You Can't Deal Anywhere!

ACT NOW! CALL 636-1333

BUICK
CAR OF THE YEAR

WE ARE PROUD TO SAY WE ARE ABOUT OUT OF THIS YEAR'S

CARS

WE DO NOT INTEND TO TAKE A SINGLE 1962 BUICK TO OUR NEW GARAGE WHEN WE MOVE ON

SEPT. 22

SO COME IN AND HELP US MOVE

STRANGS GARAGE CO.
22 N. NEVADA AVE.
PH. 634-1555

USED CARS
G W
Guarantees

61 Rambler Super 4 dr. Wag. $1995
6 cyl. overdrive, heater. T2228A.
55 Chev. 4 dr. Wagon ..... $ 695
6 cyl. Power-Glide, heater.
61 Ford 4 dr. Ranch Wagon $2195
V-8, standard trans., heater. C2109A.
61 Corvair Monza Cpe. $2195
Power - Glide, radio, heater, air-conditioned. C2137A.
60 Chev. Impala Conv. $2195
V-8, Turbo - Glide, radio, heater, power steering, power brakes. R215.
59 Pontiac Convertible $1795
Hydra - Matic, radio, heater, power steering, power brakes. R229A.
61 Ford Galaxie 4 dr. $2195
V-8, Ford-o-Matic, radio, heater. C2486A.
60 Chev. Impala Spt. Cpe. $1995
V-8, stand. trans., radio, heater. C2988A.
62 Corvair Rambpside Pickup $2195
4 speed, heater. R218.
60 Willys Jeep $1895
Front hubs, heater, full top, 4 wheel drive. T2107A.

105 N. Weber
Open 8 A.M. - 8:30 P.M. Monday Thru Friday
Saturday 8 A.M. to 6 P.M.
Large Selection of other Models and Body Styles for You to Choose From
ME 2-5591
CHEVROLET CHEVROLET

DANIELS
MOTORS INC.

YOU'LL GET TOP

TRADE-IN DOLLAR

FOR YOUR CAR

ON THESE

PRE-OWNED

AUTOS

OPEN EVES TILL 9

BETTER BUYS BETTER CARS

MORE ON DISPLAY

1962 Chevrolet . $3195
Impala, two door hardtop. Super Sport Coupe. Four speed transmission. 409 engine.

1962 Plymouth . . $3195
Fury sport convertible, big engine, like new.

1962 Oldsmobile . $3995
98, hardtop Starfire, all powered, bucket seats.

1962 Chevrolet . . $2595
Corvair Greenbrier 8 passenger seat, four speed transmission, radio & heater, low mileage, local owner—like new.

1962 Falcon $2495
Futura, 101 engine, radio, heater, bucket seats, automatic transmission, company executive car, low mileage.

1960 Mercury . . . $1595
Monterey, four door, standard transmission, radio & heater.

1961 Chevrolet . . $1895
Four door Corvair station wagon, radio, heater, automatic transmission.

1961 Chevrolet . . $2195
Impala, radio & heater, standard transmission, six cylinder.

1961 Chevrolet . . $2290
Four door Bel Air, V-8, automatic transmission, radio & heater, power steering.

1961 Ford $1995
Falcon, two door station wagon, automatic transmission, radio & heater.

1961 Studebaker . $1695
Lark, six cylinder, standard transmission, heater.

1960 Chevrolet . . $1695
Two door sedan, Bel Air, radio & heater.

OVER 170 CARS & TRUCKS TO CHOOSE FROM
MILITARY FINANCING, INCLUDING OVERSEAS

DOENGES-LONG YOUR FORD DEALER

117 S. Nevada OPEN EVENINGS 'TIL 9:00 635-2541
The Home of White Glove Service

OUR BIG YEAR-END

'62 OLDS RUSH

IS ON!!
SALES ARE POPPING FOR LAST-MINUTE SHOPPING!
THERE'S STILL TIME TO TAKE YOUR PICK!

Big 88's And Super 88's!
- Dynamic 88 Sedans, Coupes, Station Wagons, Convertibles.
- Super 88 Sedans, Coupes, Station Wagons.

Glamorous Ninety-Eights!
- Holiday Sports Sedans.
- Holiday Coupes.

Fun-To-Drive F-85's!
- Cutlass Coupes and Convertibles.
- De Luxe 4-Door Sedans and Station Wagons.
- F-85 Sedans, Club Coupes, Convertibles, Station Wagons—2-and 3-seat.

Smart New Sports Cars!
- Starfire Coupes and Convertibles
- Jetfire Hardtop Coupe with Turbo-Rocket Engine.

STARFIRE! 345-hp. Starfire V-8 Engine, Hydra-Matic, Power Steering, Power Brakes, Bucket Seat Styling, Sports Console!

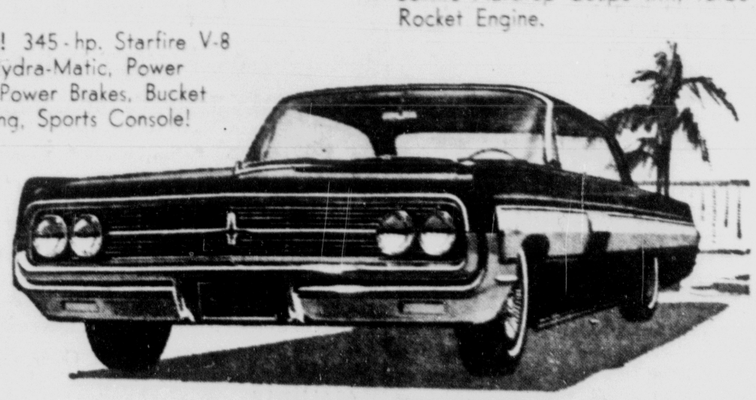

Come In! Get the best buy of the year!

MONEY OLDSMOBILE

Where You Can Get The Best Deal in Colorado, Followed Up By "SERVICE — Second to None"

18 S. Weber OPEN 8 TO 8 ME 4-4891

YEAR END MODEL SPECIALS!

YES WE HAVE REDUCED OUR PRICES

YES WE OFFER TERRIFIC TRADE - IN ALLOWANCES

NOW

FULL MAINTENANCE
IN ADDITION TO OUR 12,000 MILE OR 1 YEAR WARRANTY — WE WILL PROVIDE AT NO COST TO YOU—A YEAR OF "EXPENSE FREE" DRIVING—YOUR ONLY EXPENSE ON THESE REMAINING '62 MERCURYS' WILL BE . . . THE COST OF GASOLINE YOU USE!

★ NO GIMMICKS
★ NO REASONABLE OFFER REFUSED
★ BRING THE WIFE AND KIDDIES DOWN AND DRIVE HOME A NEW MERCURY

AGAIN WE PROVE

"Whether It Be Sales Or Service, You Never Take A Loss When You Trade With BOB FOSS"

EXAMPLE:
Mercury 4 Dr. Sedan
WAS $3368.
NOW $2868

EXAMPLE:
As Much As
'58 FORD $1,500
'59 CHEV. $2,000
'60 PLY. $2,100

EXAMPLE:
- Tune-Ups
- Oil Changes
- Alignments
- Wheel Packing
- Universal Joints
- Spark Plugs
- Oil Filters

Bob Foss MOTORS INC.
LINCOLN MERCURY

Pikes Peak at Wahsatch OPEN EVENINGS TILL 8 ME 3-5501

COLORADO SPRINGS

—Society— **GAZETTE TELEGRAPH** —Clubs—

By GLAD MORATH

SECTION D — COLORADO SPRINGS—SUNDAY, SEPTEMBER 2, 1962 — SECTION D

Middle-Aisle Processional Continues.....

(Stories Inside)

Spaulding Bee Photo

MRS. PATRICK JOLLY
Nee Barbara Hollowell

MRS. WILLIAM WAYNE LOVELACE
—Nee Rose Marie Spiegon

MRS. MICHAEL FANCHER JACOBS
—Nee Marilyn Ann Smutny

Stegner Photo

MRS. DAN B. GIANZER HAYMES
Nee Judith Ann Henderson

(Nicholson Photo)

MRS. CARROLL JAY MURPHY
—Nee Sandra Jean Bennett

Peyton Photo

MRS. JEROME L. REIHER
—Nee Sandra K. Lufcy

Federation Will Lunch At Gables

The Colorado Springs Federation of Women's Clubs will hold the first meeting of the year, Saturday, at the Gables.

The board meeting will be called to order by Mrs. George Miller promptly at 12 o'clock, followed by a luncheon at 1 p.m. Seven Clubs form the Federation, namely, Colorado Springs National Council of Jewish Women, Junior Woman's Club, Literature Study Club, Manitou Woman's Club, Monday Progress Club, Woman's Club of Colorado Springs, Woman's Study Club. All members of these clubs are urged to attend, and should call their reservations to Mrs. L. F. Colgrove, ME 4-1151, or Mrs. G. N. Broyles ME 3-2551 by Thursday.

Any one needing transportation may call Mrs. Harold Vandervoort ME 3-9784 Mrs. Jack Roeser, ME 2-6184, Mrs. Sam L. Turner, ME 3-1632, Mrs. Harvey Lester, MU 5-5288, Mrs. Carl Brattin, ME 3-0246.

The general meeting will be presided over by the president, Mrs. C. M. Edmonds.

Mrs. Myrtle Bridges will present Miss Joyce Gianesin, who will play Lisztes "Liebestraum."

Dr. Charles Nitka, Chief of Surgery at St. Francis Hospital will be their guest speaker.

Junior past President Mrs. H. Lawerence Reibscheid, will be guest of honor.

Denver Wedding Of Interest Here

St. John's Episcopal Cathedral in Denver was the setting for a pretty summer wedding Friday evening, Aug. 17, when Miss Janet Edwards, daughter of Mr. and Mrs. Clarence Edwards of Waterloo, Iowa, became the bride of John Urbana, Jr. of Denver. The bride wore the traditional white, and was given in marriage by her father. A wedding reception was held at the Brown Palace hotel following the ceremony.

The bride has frequently visited in the Pikes Peak Region, the bridegroom's parents being former residents of Colorado Springs.

The young couple will make their home in Denver where the bride groom will teach school the coming year.

Among those present at the wedding were the bride's grandmother, Mrs. Nina Edwards, 15 E. Dale St., and her uncle and aunt, Mr. and Mrs. Al Edwards, 2504 Bonfoy. Also present in addition to her parents were a sister and brother-in-law, Mr. and Mrs. Roger Bush of San Diego, Calif.

Mrs. Knight Hostess To Plymouth Circle

Plymouth Circle of the First Congregational Church will meet with Mrs. J. A. Knight, 14 E. Jefferson St. at 1:30 p.m. Wednesday.

Personalines

By GLAD MORATH

Mr. and Mrs. Jack Slocum announced the marriage of their daughter, Mrs. Virginia Champion, to Neil Sharkey. The ceremony took place at 3:30 p.m. Thursday, Aug. 23, at the Broadmoor Community Church, the Rev. George Otto officiating.

After a trip to San Francisco the Sharkeys will be at home at 37 Elm Ave., Broadmoor.

Kent Brosh and Dud Wiltrout have returned from a ten weeks European tour. Traveling as Student Ambassadors for the People to People University Program, they were among 336 students from the Big Eight Universities.

The group flew to Hamburg where they spent two days as guests of German families, and then to Berlin where they were guests in West German homes for six days.

They were given an orientation course by the West Berlin Government, launched at the Berlin Congress Hall and attended the German opera. They also met Lord Mayor Willie Brandt and Chancellor Konrad Adenauer.

Kent and Bud leased a car in Paris and drove thru 13 countries, they were accompanied by Dave Dolson of St. Louis and Bob Koch of Ann Arbor, Mich. All of the four are Colorado University students.

Directors of South Park City have returned several pieces of furniture that belonged to the McAllister family, to the Colonial Dames, for McAllister House in the four hundred block on North Cascade Ave. Included are a cradle, used by Miss Matilda McAllister when she was a baby; some leather chairs and study table. The pieces had been given to South Park City before the Colonial Dames restored the historic old house.

Mrs. George Thatcher has also given a pier glass mirror for McAllister House. It belonged to her grandfather, a doctor who attended the Lincoln family, who gave him the mirror.

Dr. and Mrs. M. J. Smith and children, Judyanne and Larry, of Redlands, Calif., are spending two days with Dr. Smith's mother, Mrs. J. S. Smith of 308 E. San Miguel St.

The family is en route to Salzburg, Austria. Dr. Smith is Dean of the Faculty at the University of Redlands and is taking a group of 45 university students to Salzburg for four and one-half months of study.

Mr. and Mrs. George F. Robinson of 836 W. Cheyenne Rd. gave an open house Aug. 18 complimenting Miss Margaret Ann Goodman of Denver, whose engagement to their son, Fred, was recently announced. The guests included Miss Goodman's parents, Mr. and Mrs. Milton R. Goodman and Miss Lois Wiese of Denver. Miss Wiese will be maid of honor at the wedding.

Mrs. Kent Romines of 624 N. Cascade Ave. gave a linen shower for the bride-elect on Aug. 25. A pink-and white color scheme prevailed in the centerpiece of garden flowers, the umbrella covering the gifts, and in the refreshments and favors.

The invited guests were: Margaret Ann Goodman, Mrs. Milton R. Goodman, Miss Lois Wiese, Mrs. Paul Mack, Denver, Mrs. Paul Mack, Deever; Mrs. Dale Smith, Cherry Creek Ranch, Elbert; Mrs. Harold Brubaker, Mrs. James C. Jacobs, Mrs. Bruce Johnson, Mrs. Harold Reed, Mrs. Perry Todd, Mrs. James Craig, Mrs. James Zajicek Jr. and Mrs. James Zajicek Sr., Mrs. Charles Wade, Mrs. Ted Smith, Mrs. Karl Kroeck, Miss Ruth M. Dickson, Mrs. Effie Strout and Mrs. F. K. Baker.

Miss Susie Edwards of Sepulreda, Calif. has returned to her home after a short visit with her grandmother, Mrs. Nina Edwards of 15 E. Dale St.

Lt. Col. Michael J. McCarthy and wife, Capt. Ruth H. McCarthy have been visiting his mother, Mrs. Robert Gardiner of 707 N. Cascade Ave., on their return from Korea last month.

Lt. Col. McCarthy was Operations Advisor for the Republic of Korea, Corps of Engineers. Capt. McCarthy was Chief of the Operating Room, Seoul Military Hospital.

The couple left Wednesday for Washington D. C. where he has been assigned to the Engineering Center at Ft. Belvoir, Va. Capt. McCarthy will attend an advanced operating room course at Walter Reed Hospital.

Mr. and Mrs. E. R. Johanson of Tucson are visiting Mrs. Johanson's mother, Mrs. Fern Kreuser of 5 W. Willamette St.

Mrs. Gladys Manning left Wednesday for Salt Lake City where she will spend two months visiting her sister and brother.

Mr. and Mrs. E. O. Burgert of 414 Mesa Rd. returned last week from a trip to Monterey, Calif., where they visited their son and daughter-in-law, Navy Lt. and Mr. R. D. Burgert, whose children Regis Ann and Suemarie accompanied his parents after visiting here for three weeks. En route to California, they visited Lake Tahoe and Yellowstone Park. Lt. Burgert is attending the Navy Post Graduate School at Monterey.

In July the senior Burgerts took an extensive motor trip with their son, Dr. E. Omer Burgert of the Mayo Clinic, and family, and Mrs. Pauline Gibson of Colorado Springs.

Dr. Burgert and family met his parents in Wyoming and together they toured Shoshone, the Grand Tetons, Yellowstone, Glacier national parks; and in Canada visited Vancouver, Banff, Kootenay and Garibaldi. En route home they attended the World's Fair at Seattle.

Mrs. J. L. Lewis of 821 N. Cascade Ave. has had several nieces and nephews visiting her over the past weekend. The group included Mr. and Mrs. Fred Kirkland and daughter, Nancy and sons, Brent and Freddie Jr. of Albuquerque; Mr. and Mrs. Reino Clark and sons, Reino Jr. and Nick of Durango; Mr. and Mrs. James Lanier of Aztec N. M. and Mr. and Mrs. A. F. Youngberg of Chicago.

As the various cousins seldom get together, Mrs. Lewis gave a special summer Christmas party, and included along with the family Mrs. John Bloom of Colorado Springs.

The engagement and approaching marriage of Patricia Ann Bradley, daughter of Mr. and Mrs. Edwin T. Bradley, Topanga, Calif., to Kenneth Penn, is being announced by the bride - elect's parents.

Miss Bradley, the only granddaughter of the late Edwin T. Bradley of Colorado Springs, is an alumna of the William Howard Taft High School in Woodland Hills, Calif.

She is the only niece of Mrs. Wesley W. Curtis and Miss Alice Bradley, former Colorado Springs residents who have made Washington D. C. their home for the past few years.

Her finance is the son of Mr. and Mrs. Raymond Penn, Sylvia Park, Topanga, Calif., also an alumnus of Taft High. He plans to enter Santa Monica City College this fall to pursue his education in the study of electronics.

Topanga Community Church will be the setting for an Oct. 5 wedding.

Mr. and Mrs. Harold Werner left Monday for their home in Long Beach, Calif., after visiting Mr. Werner's mother, Mrs. Gladys Norden, 835 E. Colorado Ave., and his sisters, Mrs. Velma Brough, 510 Iowa St., and Mrs. Darlene Wilson, 2422 E. Unitah St.

Mr. and Mrs. Bernard Trott and Mr. and Mrs. J. Frederic Angell gave a neighborhood reception Thursday evening at the Trott home, 1210 Morningside Dr., complimenting Mr. and Mrs. Robert W. Johnson.

Mr. and Mrs. Robert F. Layher and children, Lynda, Bobbie and Ronald, of Hays, Kan. have been spending the past week visiting Mrs. Layher's mother, Mrs. H. W. Aley of 1505 Alamo Ave., and other relatives and friends here.

Mrs. Aley gave a luncheon and patio party last week at her home for a few close friends.

Mr. and Mrs. Gene Towne of 515 N. Tejon St. returned Friday from England, where they spent the past few weeks vacationing in London and Surrey.

Guests at the Broadmoor home of Brig. Gen. and Mrs. Charles G. Dunn are their daughter, Dana Lee, her husband, Lt. (j.g.) Harry S. Walker, USN, and their 14-month-old son, George ("Skip"). The Walkers arrived here Monday and will remain until Sept. 10. Lt. Walker is a submariner, with station at Charleston, S. C.

MRS. WAYNE LEROY MUSICK
—Nee Nancy Rae Anderson

Perry Photo

* * *

Nancy Rae Anderson Is Bride of Wayne L. Musick

Miss Nancy Rae Anderson and Wayne Leroy Music were united in marriage at 2 p.m. Sunday, Aug. 19 at the Bethany Baptist Church, the Rev. C. L. Moser officiating at the double ring ceremony. The bride is the daughter of Mr. and Mrs. Ralph G. Anderson of 623 N. Walnut St. The bridegroom is the son of Mr. and Mrs. Edward Musick of 2414 N. 7th St.

Baskets of summer flowers banked the altar and Mrs. Carl Sperry at the organ played nuptial selections and accompanied Miss Grace Fitzgerald who sang "Always" and "The Lord's Prayer."

Mr. Anderson gave his daughter in marriage. Her floor length gown was of white organdy, with which she wore a pearl necklace and carried a cascade bouquet of carnations centered with a lavender orchid corsage.

Miss Susan Anderson attended her sister as maid of honor and Miss Kristine Anderson was bridesmaid. Both wore pink cotton dresses with matching shoes and hats, and carried colonial bouquets of pink carnations.

Eugene Musick attended his brother as best man and the ushers were Tony and Ronnie Anderson.

Jennifer Thompson as flower girl wore pink organdy with matching dress and hat. Gary Richmond was ring bearer.

The bride's mother wore a yellow suit with lavender orchid corsage, and black accessories. The bridegroom's mother chose a blue and white print dress with white accessories and white carnation corsage.

Mrs. Evelyn Anoritsch, Mrs. Joan Musick and Miss Gretchen Pool assisted at the reception which was held in the church parlor.

After a brief honeymoon in Denver, Mr. and Mrs. Musick are living at 2520 E. Yampa St., Apt. 2. The bride's going-away costume was an orange cotton suit with black accessories, and her corsage was the center from her bridal bouquet.

The bride was graduated from Palmer High School, class of 1961. The bridegroom was graduated from Colordo Springs High School class of 1959, and is employed by Dever's Seat Cover Store.

The guests included Mr. and Mrs. Roy Gagne, Miss Deanna Thompson of Niles, Mich., Mr. and Mrs. Earl Ross of Denver and John Kirakos of Pueblo.

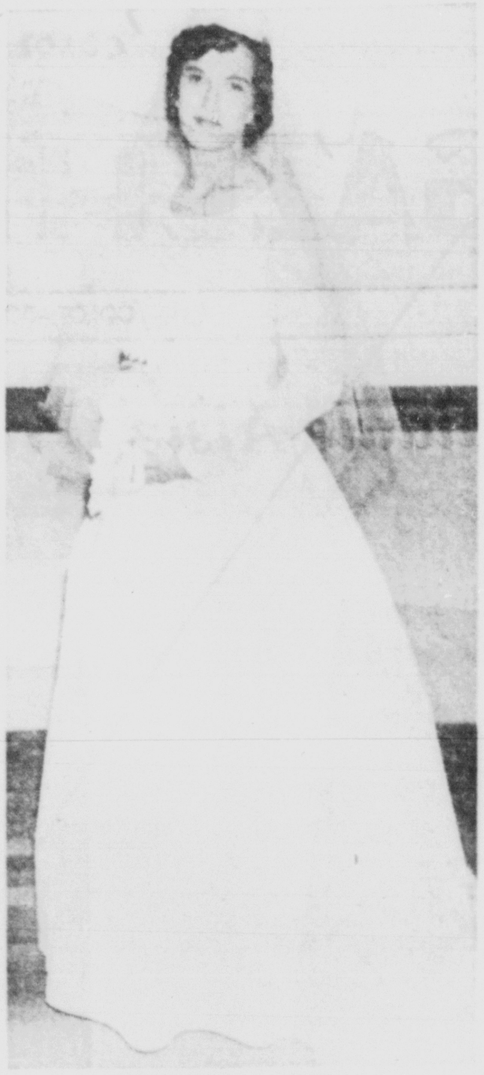

MRS. ORLEN ROY WEAVER
Nee Dena Mae Saunders

* * *

Orlen Roy Weaver Weds Miss Dena Mae Saunders

Miss Dena Mae Saunders and Orlen Roy Weaver exchanged wedding vows before a candle-lighted altar at 8 o'clock Friday evening, Aug. 17 at the First United Presbyterian Church. The Rev. Harold Larsen officiated at the double ring ceremony.

The bride is the daughter of Mr. and Mrs. Mahlon Saunders of this city. The bridegroom is the son of A. H. Weaver of Pleasanton, Calif. and Mrs. Pearl Rooney, Willets, Calif.

The bride was given in marriage by her father. She wore a dress of gossamer silk over satin with embroidered applique motifs on the left shoulder and front panel of the skirt. The dress was styled with fitted bodice and scoop neckline. The long pointed sleeves and back of the bodice was traditionally decorated with many tiny buttons. The skirt displayed a straight front panel with pleated side and back draping into a chapel train. Her fingertip veil of French illusion was attached to a pill box crown hand smocked with seed pearls. She carried a purple throated white orchid in a cascade of white feathered carnations on her satin covered Bible. Her only jewelry was a gold filigree pin designed with heart and arrow and set with brilliants, a gift from her maternal great grandmother. It was worn in the center of the applique on the left shoulder.

Miss Carole Lynne Traudt of Aurora, Neb. attended the bride as maid of honor. The bridesmaids were Mrs. Shirly Ingerly, Kansas City, Mo. Miss Eunice Kornelsen, Inman, Kan., and Billye Jo Schuster of Colorado Springs. All wore bell styled dresses of cotillion blue nylon organdy over taffeta with scoop necklines. Matching mitts and headbows attached to nose veils of blue nylon tulle and blue shoes completed their costume. The maid of honor and the attendants all carried a single classic red rose.

Eva Janette Saunders, cousin of the bride, carried a basket of rose petals and scattered them along the aisle. Garry Wayne Frank, cousin of the bridegroom carried the rings on a white satin pillow.

The bridegroom was attended by Larry Burke of Goodland Kansas. The ushers were: Neil Brokey, Blue Rapids, Kan; Jim Bennett, Mahlon Saunders Jr., brother of the bride, and Kim Saunders, cousin of the bride.

Nuptial music was provided by Mr. and Mrs. John Buck, with Mr. Buck at the organ and Mrs. Buck singing wedding songs.

Mrs. Sandra Bennett greeted the guests as they signed the guest book and Mrs. Sara Broberg received the gifts.

Lynn and Freddie Edelen cousins of the bride lighted the candles, wearing white surplices over blue skirts.

The reception following the ceremony was held at the church. Mrs. Clydene Edelen and Mrs. Evelyn Saunders served the punch and wedding cake assisted by Mrs. Sandra Bennett and Mrs. Sara Broberg. Mrs. Violet Fleener and Mrs. Norma Potter also assisted.

The mother of the bride wore a two piece jacket dress of toast chantilly lace over taffeta and matching accessories. The bridegroom's grandmother, who represented his mother, wore a blue flowered silk dress with white accessories. Both wore white gardenia corsages.

For traveling the bride wore a two piece box style spice-colored cotton suit with white accessories and the white orchid from her bridal bouquet.

After a brief honeymoon at Redstone, the couple will be at home at 419 North Broadway, Sterling, Kan. The bride will be employed at Sterling College where the bridegroom will be attending.

Out of town guests included Mrs. Clara Weaver, grandmother of the bridegroom, of Kalamath Falls Ore.; Mrs. J. S. Kornelson and Nina Kornelsen, Inman, Kan.; Miss Linda Burke, Mr. and Mrs. Larry Burke, Tim Levitt, Mr. and Mrs. Raymond Frank all of Goodland, Kan.; Miss Jeanette Eastwood, Summerfield, Kan.; Mrs. Mildred Goodwin, Sterling, Kan.; Mrs. Sally Schechter, Alden, Kan.; Elliott Byall, Akron, Ohio; Meroyn Gafford, Indianapolis, Ind.; Mary Baker, San Francisco,; Dr. and Mrs. Leo Lake, Duarte, Calif.; Mr. and Mrs. John Broberg, Denver; Mrs. Lucy Gateley, maternal grandmother of the bride, and Mr. and Mrs. Fred Edelen of Lakewood.

Spaulding Bros. Photo

MRS. JOSEPH ANTHONY GIROSO
—Nee Vicki Kathleen Quinn

* * *

Vicki Kathleen Quinn Is Bride of Joseph Giroso

Pauline Catholic Chapel in Broadmoor was the scene of the wedding of Miss Vicki Kathleen Quinn and Joseph Anthony Giroso at 10 a.m. Saturday, Aug. 18. The Rev. Michael Harrington officiated, against a setting of orange gladioli at the altar.

The bride is the daughter of Mr. and Mrs. Victor Quinn of 10 Dudley Rd., Manitou Springs. The bridegroom is the son of Mrs. Mary Giroso of Wilmington, Del.

Escorted to the altar by her father, the bride wore a gown of white organza with appliques of lace embroidered with seed pearls and sequins. The sleeves were three-quarter length and her shoulder length veil of illusion was attached to a crown of orange blossoms. She carried white roses entwined with ivy, on a white Bible.

Sally Quinn attended her sister as maid of honor, wearing an orange street length dress with matching accessories. Her flowers were white carnations.

Peggie Lynn and Sheri Ann Paradise as flower girls wore white organdy frocks trimmed in orange.

John Ciotti, cousin of the bridegroom from Wilmington, Del., was best man, and Eugene A. Neal ushered.

A wedding breakfast was held in the Victoria Room of the Cliff House following the ceremony. Mrs. E. A. Neal cut the wedding cake.

The bride's mother wore a dress of beige and green silk with green accessories.

For their honeymoon trip to Carlsbad Caverns, N. M. the bride wore a black sheath and a green orchid corsage. The newlyweds are living at San Antonio, Tex. where the bridegroom is stationed with the U. S. Air Force.

The bride was graduated from Manitou Springs High School, class of 1957, attended Central Business College in Denver, and for the past four years has been employed by the Martin-Marietta Corp., Denver Division.

The bridegroom was graduated from salesianum High School, attended the Goldy Beacon School of Business and has just returned from a tour of duty with the USAF in Thule, Greenland. He is now stationed at Randolph Field, Tex.

Guests from other cities were Mrs. Elsie McKendry of Pro[illegible] Mr. and Mrs. E. A. Neal and De[illegible]bie, Miss Grace Inglehardt, De[illegible]ver, Mr. and Mrs. Fred Wa[illegible] Mr. and Mrs. Duane Para[illegible] Peggy Lynn and Sheri Ann Pa[illegible]dise, all of Fountain.

Porch Tea

By CECILY BROWNSTONE

We adapted this cookie from [illegible] recipe of the 1940's, and we th[illegible] it's well worth reviving.

Cucumber Sandwiches with Ro[illegible] Dressing
Assorted Cheese Crackers
Brown Honey Bars
Iced or Hot Tea

Brown Honey Bars

1 cup sifted flour
½ teaspoon baking powder
½ teaspoon baking soda
¼ teaspoon salt
1 egg
½ cup butter or margarine
½ cup sugar
½ cup dark honey
1 teaspoon vanilla
1 cup quick-cooking rolled [illegible]
1 cup shredded coconut
1-3 cup coarsely broken walnu[illegible]

Sift together the flour, ba[illegible] powder, baking soda and [illegible] Beat egg until thick and ivory [illegible]ored. Cream together the bu[illegible] sugar, honey and vanilla; ge[illegible] beat in sifted dry ingredients. S[illegible] in rolled oats, coconut and w[illegible]nuts. Turn into a buttered [illegible] pan (9 by 9 by 1¾ inches) [illegible] spread evenly. Bake in a s[illegible] (325 degrees) oven 25 to 30 m[illegible]utes, until top is brown and cen[illegible] doesn't "quake." Cool in pan [illegible] wire rack for 10 to 15 minu[illegible] cut into bars while still warm [illegible] move with spatula to rack to co[illegible] Store in tightly covered conta[illegible]

Note: If coconut is dry, mo[illegible] with 1 tablespoon orange juice.

Two Bethany Baptist Groups Meet Tuesday

The Willing Workers Class [illegible] the Bethany Baptist Church w[illegible] meet at 1:30 p.m. Tuesday at the home of Mrs. Myrtle McPherso[illegible] 630 N. Corona St.

Also meeting on Tuesday, at 7:30 p.m. will be the Christian Bu[illegible]ers Class, at the home of Mrs. Doris Peifer, 1707 Arbor Way. Mrs. Eldean Teague will be the co-hostess.

Hobby Garden Club to Hear Talk By Arthur Langman

The Hobby Garden Club will hold its regular business meeting at 1:30 p.m. Friday in the home of Mrs. Edwin B. Berry, 1017 N. Meade Ave.

Arthur Langman will present the program on "Experimental Planting in Colorado Springs."

There will be a horticultural workshop including a contest to identify plants furnished by Mr. Langman and the members. Prizes will be bulbs.

Mrs. James H. Wilson will be co-hostess.

Stretch Slippers

P-258-N

Easy and inexpensive to crochet, these gaily trimmed slippers stretch to fit any size. Make them now for gift giving.

No. P-258-N has crochet directions for slippers and trim; stitch illustrations.

To order send 35 cents in coins for each pattern to: Creative Woman, Colorado Springs, Gazette Telegraph, Box 438, Midtown Station, New York, 18, N. Y.

Add 10 cents for 1st-class mailing. Print name, address with zone, style number and size.

The Mature Parent

We Can't Be Liked by All

By MRS. MURIEL LAWRENCE

Dear Mrs. Lawrence:

Three weeks ago the superintendent of my little girl's Sunday School gave a party for a group of the children. I heard about it only after it was over from the mother of one of the youngsters who attended it. My little girl was not invited, and so far as I can find out, she is the only member of her class who wasn't. It seems such an unkind thing to do for a woman who is supposed to be teaching the love of God to children. It troubles me greatly because we are good Christian people, maintain a nice home, and though our income is not as large as some of the other members of our church . . .

ANSWER: Maybe the lady dislikes you and your child. Maybe she finds you personally unattractive and socially inferior. Maybe she can't stand anything about you.

So? You don't expect everybody to love you, do you? Because they won't. That's how the world is.

The idea that we must exert irresistible charm on everyone we meet is the idea that produces our hurt and anger when we discover we don't.

So, if you want to get rid of the hurt inflicted by this Sunday School superintendent, you first have to rid yourself of the obligation to exert universal appeal. When you see what a cruelly impossible burden it imposes on you, you will find yourself able to tolerate this lady's right to like or dislike you. Instead of being the special person she now is with her special ability to hurt you, she will become just one of the thousands of other people you have met and will continue to meet in your life who, for reasons which are uncontrollable by you, do not like you. At this point a nice thing can happen.

You'll find yourself suddenly able to bring up the subject of her slight to this lady. One Sunday morning soon when you take your child down to the Sunday School room, you'll find yourself able to say, "We're fine, thank you—though Chrissie is a little sad at having missed that lovely children's party."

And staring at you in horror, the superintendent may cry out, "Oh, my goodness, didn't Chrissie get her invitation? I sent her one." Or she may say, "Oh, I'm counting on Chrissie for my second party. You see, there are so many children . . ." She may say any of a number of things that will demonstrate she had no intention of snubbing your little girl.

But if you feel obligated to command her admiration, you will not be able to raise the subject of her slight with her. It will be too loaded with the Queen of Hearts' rage at anyone's refusal to fall to his knees in adoration.

VORHES
make your selections at either store
22 South Tejon
or in
Southgate Center

life stride
the young point of view in shoes

PICK YOUR FAVORITE OPERA PUMP

Sizes 4 to 11
Widths AAAA to B
Black, Brown, Red or Navy Calf
Black Patent
Hi or Medium Heel

Guaranteed for fit and comfort . . . with Life Stride's wonderful look of perfection! The basic opera pump, smooth lines, rich styling that makes this a fashion-favorite for any wardrobe.

for more than 72 years new shoes from Vorhes has been the family tradition

We Are Now In Our New Permanent Location . . .

Come in, let us show you why you'd enjoy owning a fashion wig.

FASHION WIGS INC.

Sidewalk Shop at the Antlers Hotel Phone 633-4811

From Our Beautiful New Bridal and Gift Department

Enamelled Table Lighter and Matching Ashtray with gold trim . . . in pink, blue, yellow, gold and silver.

Lighter 17.50
Ashtray 7.50

Just one of many delightful wedding gifts or gifts to take back home

Mahan's Creators of Fine Jewelry

THE BROADMOOR HOTEL
ME 4-4523
Registered Jewelers, American Gem Society

YW Classes Will Open Sept. 18

Registration for the Y-Wives classes will be Tuesday, Sept. 11, at the Y.W.C.A., 130 E. Kiowa St. Enrollment times will be from 9 to 11 a.m. and 1 to 3 p.m. A free nursery will be provided during the registration hours.

Fall classes will begin Tuesday, Sept. 18. Morning classes will offer beginning sewing, beginning bridge, knitting, interior decorating, ceramics, and millinery. Classes will be held each Tuesday from 9:30 to 11:30 a.m. at the YWCA.

Afternoon classes for the fall include intermediate bridge, intermediate sewing, tailoring, art and Japanese flower arranging. These will be held from 1 to 3 p.m. during the twelve weeks term.

During the class periods a nursery for small children will be maintained for the participants. A small nursery fee for each child is charged for the service.

The Y-Wives program is sponsored by the YWCA. The program is designed for young homemakers and offers an opportunity to develop new skills and expand friendships.

A small fee is charged for class participation and a YWCA membership is required. Further information about the program can be obtained from Carolyn Coe, at ME 4-5515.

Sunday Supper

Prepare these snap beans the day before serving to allow flavors to develop while they chill.

Fish Loaf — Potatoes
Snap Bean Salad — Bread Tray
Fresh Green Applesauce with Vanilla Ice Cream

Snap Bean Salad

¼ cup olive oil
3 tablespoon wine vinegar
¾ teaspoon salt
⅛ teaspoon pepper
½ teaspoon prepared mustard
1 pound snap beans (cooked)
Salad greens, radishes and cucumber

Beat together with a fork the oil, vinegar, salt, pepper and mustard; mix with beans. Chill, tightly covered, overnight. Serve with salad greens and garnish with sliced radishes and cucumber. Makes 6 servings.

Note: Cut ends from raw beans and cut in half crosswise; cook without salt in 1 cup boiling water just until tender; cover but lift cover a few times; drain.

Be sure to use a perforated spoon or pancake turner when you remove poached eggs from the cooking water.

There is a big difference in children's shoes...it's

Pied Piper

DISTINGUISHED JUVENILE SHOES

Pied Piper (right above) has one piece heel construction . . . no weak points. Ordinary shoe (left) has full length seam that splits and spreads.

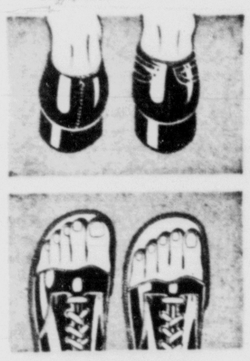

Get the exclusive foot protecting features that make Pied Piper your best buy. Pied Piper last (right) gives built-in growing room. Ordinary last (left) crowds, pinches toes.

YOUTHFUL SHOES

107 E. Bijou — ME 2-7989

REGISTRATION WEEK

It's Time To Register . . . .

Fall term begins September 10

Summer vacation August 27 to September 10. The school office will remain open for registration—office hours, 9 a.m. to 5 p.m.

The enrollment to date is larger than usual, therefore we advise those planning to enter our Fall Term to register at their earliest convenience.

BLAIR BUSINESS COLLEGE

25 N. Wahsatch — ME 3-2669

DISTRICT CHAIRMAN CONFER — Examining the material in their United Fund packets are from left Mrs. Andre Gambuchi, Mrs. Marvin Powell, Mrs. Robert Zimmer and Mrs. C. G. Freyschlag. The four attended one of a series of training sessions being given in all parts of town at different times of the day for the convenience of each worker in the United drive.

SMALL BUSINESS BECOMES WOMAN'S WORK — Mrs. Jack Tober, left and Mrs. John McWilliams discuss the organization of the Neighborhood Division of the Pikes Peak United Fund. Mrs. Tober will lead teams of experienced women campaigners in the Small Business solicitation which is included in the neighborhood division for the first time this year. Mrs. McWilliams is chairman of the entire division.

* * * * * *

Women's UF Division Will Solicit From Small Firms

In past fund drives there has been a clear distinction between men's work and women's work. Drive leaders agreed with little difference of opinion that a business man must solicit contributions of an other businessman. Women collected only from women.

A group of dynamic women changed all that. This year for the first time, the Women's Neighborhood Division of the Pikes Peak United Fund will be responsible for solicitation of all businesses in which less than 25 persons are employed outside of downtown Colorado Springs. They will also conduct the house to house survey.

For Mrs. John McWilliams, chairman of the Women's Division, the responsibility is one which she has tackled with an amazing talent for organization. In one short month she has recruited top leadership for the entire division. She has reorganized the structure of the organization, dividing large areas and subdividing districts to achieve a division of responsibility which will not be too great for any one volunteer. Mrs. McWilliams expects to have the entire roster of block workers, some 1400 women, in a few days.

The quota for the Women's division is $67,000, the largest ever entrusted to an all woman group. Mrs. Jack Tober heads a subdivision whose sole responsibility will be the solictation of shopping centers and other outlying businesses. Experienced solicitors who have asked for a more challenging assignment than door-to-door neighborhood solicitation have been selected for this assignment.

The Women's Division will solicit in October after all other divisions in the drive to raise $495,000 for 35 agencies have completed their work. Working men and women who give to the United Fund before the start of the neighborhood campaign need only to put a United Fund sticker in the window of their home to avoid being asked for a second contribution. The women will not stop at any house where a sticker is displayed.

The responsibility for financing the operation of 35 agencies is a large one and Mrs. McWilliams feels that block workers must be trained in order to explain the goals of the United Fund and the great number of health, welfare, and character-building programs represented in this one campaign.

Mrs. Edward Liddle, Jr., heads the solicitor training program. Meetings are scheduled morning, afternoon, and evening in every part of town so that each worker will be able to find one that suits her convenience.

It is a challenging assignment which the women have undertaken. The first United Fund drive last achieved its $450,000 objective with the Women's Division among the most successful.

Mrs. McWilliams and her leaders expect this year to repeat the success story and provide for 35 agencies at one time.

The members of the planning committee are: Mrs. Harry Bunker, Mrs. E. B. Liddle, Mrs. Maurice Snyder, Mrs. Don Haney, Mrs. Jack Tober, Mrs. William Conway, Mrs. John Geary.

Area chairmen are: Mrs. Kenneth Ochs, Skyway; Mrs. Gordon Edwards, Broadmoor; Mrs. Harry Wills, Stratton; Mrs. Foster Fritchle, East; Mrs. Thomas Fischer, Northeast; Mrs. C. G. Freyschlag, North Central; Mrs. Robert Crander, Central, Mrs. Grant Winne, South Central; Mrs. James C. Jacobs, West Central; Mrs. Louis LaSalle, West.

Mrs. Hawkins Heads NCO Wives' Club

The board of directors of the Non-Commissioned Officers' Wives Club of Ft. Carson will meet at 7:30 p.m. Wednesday at the home of Mrs. Vincent Le Blanc, 1906 S. Hancock St.

Mrs. Frederick Bauman is president of the board; Mrs. Richard C. Hawkins, vice president; Mrs. Robert E. Stewart, secretary; Mrs. Burton Eichel, treasurer; Mrs. Ralph Kreps, assistant treasurer; Mrs. Bernard Sousa, corresponding secretary and parlimentarian; and Mrs. Le Blanc, historian.

Many activities are planned for fall and will be announced from time to time.

Job's Daughters To Welcome Grand Officers

Grand Officers will visit Bethel 23 of the International Order of Job's Daughters, at 7:30 p.m. Monday in the Masonic Temple. Those planning to attend include Florence Hall, Grand Guardian and Glenn Choate, Associate Grand Guardian.

Carol Ann Weischky and Lynn Vandenberg will be initiated. Leslie Smith, honored queen, assisted by Doreen Bates, senior princess, and Diane Holmes, junior princess will preside at the initiation.

Refreshments will be served by the Mothers Club.

Mrs. Bowman To Entertain WCTU Thursday

The Frances Willard Union of the WCTU will meet with Mrs. J. C. Bowman, 422, E. Espanola St., at 2 p.m. Thursday.

Mrs. Burl Tappana will lead the devotions and there will be brief reports of the year's work by officers and department chairmen.

Miss Pauline Conover will conduct the study, "The Prevention of Alcoholism" written by Edith Brown, MD, president of the American Medical Women's Association. Vacation experiences will be related by members.

Navy Mothers Meet Wednesday

Navy Mothers Club 58 will hold its regular meeting at the Naval Reserve Center at 7:45 p.m. Wednesday.

First vice commander, Syble Strahan, will preside and hostesses will be Mrs. Florence Kaplicky and Mrs. Ann Hager.

All Navy, Marine and Coast Guard mothers are invited to attend, and visitors are welcome.

Goren on Bridge

By CHARLES H. GOREN

North - South vulnerable. East deals.

NORTH
♠ A 10 7 2
♥ K 3
♦ A Q 10 4
♣ K Q 9

WEST
♠ J 9 8 6 4
♥ 7 4
♦ K 7 5 3
♣ 7 6

EAST
♠ K 3
♥ A 6
♦ J 9 8
♣ A J 8 5 4 3

SOUTH
♠ Q 5
♥ Q J 10 9 8 5 2
♦ 6 2
♣ 10 2

The bidding:

East	South	West	North
1 ♣	Pass	1 ♠	1 NT
Pass	4 ♥	Pass	Pass
5 ♣	5 ♥	Pass	Pass
Double	Pass	Pass	Pass

Opening lead: Seven of ♣

That the game reported today was played in rugged surroundings by the boys in the back room, becomes evident at a light scanning of the bidding sequence. It need hardly be pointed out that among these characters playing for a part score is regarded as an eccentricity.

Let us charitably omit a complete analysis of the auction though we cannot close our eyes to the fact that the final contract was, oddly, five hearts. The cowboy sitting in the South position may have mounted his horse somewhat awkwardly, but once in the saddle he proceeded to give a good account of himself in action.

West opened the seven of clubs. East won with the ace as declarer false-carded with the ten. South was convinced that East had a seven card club suit and was in this manner trying to avert a ruff. It developed that the only defense to defeat the contract was a club return, but this was not easy for East to visualize and he made what seemed like the natural return of the ace and a low trump.

Declarer unblocked the king in dummy and won the second trump lead in his hand. The finesse of the queen of diamonds was then taken. Declarer then cashed the ace of diamonds and ruffed himself in with a diamond.

There was still a vague hope for the hand. East might have a singleton king of spades. This was not much of a prospect, but declarer could see that if East had the king of spades, in any kind of company, the hand could be won on a squeeze. He led a low spade to the ace (The Vienna coup) and ruffed himself in with the last diamond. He then rattled off all the trumps. Declarer came down to the queen of spades and a club. Dummy held king, nine of clubs but East, holding king of spades and jack, eight of clubs, could not find a safe discard. He let go the king of spades in the hope that partner held the queen. It would have been equally fatal to part with the eight of clubs.

Med Assistants To Dine at Moors

Medical Assistants will meet for dinner at 7 p.m. Thursday at the Moors. A social hour at 6:30 will precede dinner, and a business meeting will be held at 8 o'clock. Officers will be elected.

Doctors and their assistants are invited to attend. Hostesses will be Marjorie Porter and Barbara McMasters.

Reservations should be made by calling Lila Summers, ME 5-9797.

Mrs. Martin Hostess To Jane Jefferson Club

Mrs. Lorraine Martin will be hostess to the Jane Jefferson Club of El Paso County at her home in Green Mountain Falls, at 8 p.m. Thursday.

William West Westbay, Democratic candidate for State Representative will be the guest speaker.

Members are to meet at 7:15 p.m. at the New County building parking lot and from there proceed to Green Mountain Falls.

MR. AND MRS. CHARLES G. MILLER III

* * * * * *

Miller-Weathers Vows Read In Santa Barbara Church

The wedding of Miss Joan Adele Weathers and Charles G. Miller took place at 4 p.m. Aug. 18 at the El Montecito Presbyterian Church in Santa Barbara, Calif. The Rev. Paul M. Gammons performed the ceremony.

The bride, daughter of Dr. and Mrs. Lester F. Weathers of Covina, Calif., was given in marriage by her father.

The bridegroom is the son of Mr. and Mrs. Charles G. Miller of 2717 Chelton Rd.

The bride's dress of white Irish linen was made with bell skirt, elbow-length sleeves, fitted bodice, and blue linen border, which traditional denotes fidelity. The dress was designed and made by the bride. Her flowers were roses and baby breath combined with lemon leaves and arranged in a sheaf.

Mrs. James Boyce was matron of honor and Miss Linda Weathers was maid of honor. They wore sleeveless sheath dresses in aqua marine, and grass-green, respectively. Their bouquets were of mixed summer flowers.

Joe Howard of Burbank, formerly of Colorado Springs, was best man and Ralph De la Vega ushered.

The patio of the church, where the reception was held, was decorated with pyramids of lemons. The bride's mother, receiving the guests, wore a beige linen suit with peacok-blue accessories and a corsage of white spider mums. Assisting in serving were Mrs. Daryl Weathers, Mrs. Fred Weathers and Mrs. Guy Newton.

After a wedding trip to San Francisco, the couple will live in Boulder. The bride's going-away costume was a light weight wool suit in watermelon-pink.

The bride attended Westmont College at Santa Barbara and was formerly employed by the Young Life Campaign. The bridegroom was graduated from Colorado Springs High School and attends the University of Colorado.

Add Bright Contrast

1356
34-48
WITH THE NEW PHOTO-GUIDE

A touch of contrast adds interest to the diagonal detail of a charming collarless all - occasion frock for the matron.

No. 1356 with Photo Guide is in sizes 34, 36, 38, 40, 42, 44, 46 48. Bust 36 to 50. Size 36, 38 bust, 5¼ yards of 35-inch; ½ - yard contrast.

To order send 35 cents in coins to: Creative Woman, Colorado Springs, Box 438, Midtown Station, New York 18, N. Y.

Add 10 cents for 1st-class mailing. Print name, address with zone, style number and size.

Basic FASHION, fall and winter '62. Send fifty cents for your copy.

WSCS Schedules General Meeting

The Woman's Society of Christian Service of First Methodist Church will hold their general business meeting in the sanctuary Wednesday.

The business meeting will begin at 10 a.m., and the program at 11 a.m. Mrs. I. H. Waber will give the devotions. Mrs. William S. Holmgren will speak on the topic, "Confronted and Compelled."

There will also be special recognition of the circle chairman. Lunch will be served in the banquet room at 12:15 p.m. by the Powell circle.

Monte Rosa Rebekahs Will Convene Friday

Monte Rosa Rebekah Lodge 4, will meet at 7:45 p.m. Friday in the IOOF Hall, 128 N. Nevada Ave.

Kathleen Donekowski, noble grand, will preside at the business meeting.

NOTED FLUTIST IS HONORED — Friends of the Concerto Ensemble gave a reception for Maurice Sharp, (second from left), first flutist of the Cleveland Symphony, Wednesday evening at the home of Mrs. Paul Stallman, 1802 N. Nevada Ave. Others left to right are Mrs. Sharp, Mrs. John Bearzi, and John Bearzi, director of the Concerto Ensemble. Mr. Sharp is a nephew of Mrs. Charlotte Williams of Colorado Springs.

(Gazette Telegraph Photo)

Round Steak Is Rolled Around Stuffed Celery

Even though this is the season of great enthusiasm for outdoor cookery, many of your everyday meals are still cooked indoors on your range. More economical on your range. More economical meats like beef rond steak have an important place in menu plans.

Here's an idea for presenting popular round steak in a new light. The meat is cut into individual servings and pounded with a meat hammer or the edge of a sturdy pie pan. Then each section is rolled around a piece of celery stuffed with savory cheese and bacon spread. The beef rolls cook slowly in an easy sauce of tomato soup.

When preparing round steak, remember that it is one of the "less-tender" cuts that requires braising to develop full flavor and tenderness, states meat authority Reba Staggs.

Celery Stuffed Beef Rolls

1 beef round steak, cut ½ inch thick
2 to 3 stalks celery
¼ cup cheese and bacon spread
2 tablespoons lard or drippings
¾ teaspoon salt
½ can (10½ ounces) or 2-3 cup condensed tomato soup
¼ cup water

Cut steak into 6 servings and pound each until it is ¼ inch thick. Cut celery stalks into six 3 to 4-inch pieces. Fill each piece of celery with approximately 2 teaspoons cheese and bacon spread. Place a piece of stuffed celery on each piece of steak. Roll meat like jelly roll and fasten with wooden picks. Brown meat in drippings. Season with salt. Combine soup and water and pour over meat. Cover tightly and cook slowly 1½ to 2 hours or until meat is tender. Serve sauce with beef rolls. 6 servings.

Count on having about 1½ cups of sauce from a pound of apples.

Chapter EM, PEO Will Meet with Mrs. Mallory

Chapter EM, PEO will meet in the home of Mrs. W. O. Mallory, 3920 Mariposa St. at 7:30 p.m. Tuesday.

Country Set

For Back To School

A BEAUTIFUL JUMPER!
Smart detailing in the new A-Line jumper with chain belt, contrast stitching. In Loden Mist green with white handkerchief linen blouse, coin button. Beautifully color-matched with loden full fashioned fur blend sweater and lined wrap skirt in spectator check. Sizes 3-15.

Jumper ..... 22.98 — Sweater 8.98
Blouse ..... 7.98 — Skirt 12.98

MarRu
DISTINCTIVE FASHIONS
1434 North Hancock — Golf Acres Shopping Center

Cheese Topping Gives Zest to Beef Sandwich

Sunday night supper can be a delightful meal. It's one of those times when you want to offer food which is a bit out of the ordinary, yet light and simple.

A hot beef sandwich with a cheese topping will fit nicely into the menu. This is also a good way to serve the remaining portion of the Sunday roast.

The special feature of Sunday Supper Sandwich is its combination of two kinds of cheese — mild cream cheese pepped up by a tablespoon of Roquefort or blue cheese. Mustard and onion give added zest.

Reba Staggs, meat expert, states that one of the nice features of a roast is that it furnishes a basis for easy dishes, like this sandwich. A thrifty time saving idea is to purchase a large enough roast for servings at more than one meal.

Sunday Supper Sandwich

4 slices cooked beef, cut ¼ inch thick
4 slices bread
Butter or margarine
1 package (3 ounces) cream cheese
1 tablespoon Roquefort or blue cheese, crumbled
1 tablespoon finely chopped onion
1 teaspoon chopped parsley

Toast bread on one side. Butter untoasted side. Place meat on buttered side of bread slices. Cream together cheeses, mustard and onion. Place 2 tablespoons mixture on each sandwich and spread to within ½ inch of edge of meat. Sprinkle parsley on top. Bake in a very hot oven (450 degrees F.) 8 to 10 minutes. 4 servings.

Membership Coffee to Be Held at YWCA

Mrs. John R. Meyer, chairman of the Membership Activites Committee extends a cordial invitation to the women of Colorado Springs to attend the fall "Know Your YWCA" coffee at 10 a.m. Thursday.

YWCA members are especially urged to bring their neighbors and friends, but all interested women are urged to come.

Representatives from all YWCA clubs will be on hand to go over their respective activities. Fall classes are being announced in the flyers which will go into the mail within a few days.

Board and committee members and staff members will be present to explain the fall program. Coffee and rolls will be served by the membership committee.

NOW OPEN
Terrence Moore
PHOTOGRAPHER
featuring
Fine Photography
at
Reasonable Prices
Phone
636-3207
for appointment
Venetian Village

TO MARRY THIS MONTH — Mr. and Mrs. Cecil J. Osborne of Ft. Morgan announce the engagement of their daughter, Gweneth Joy, to Jack Richard Miller, son of CWO and Mrs. John R. Miller of Colorado Springs. Miss Osborne was graduated from Ft. Morgan High School, attended Ottawa University at Ottawa, Kan., and is now a senior at the University of Colorado. Mr. Miller was graduated from the American Military Dependent High School at Camp Darby, Italy. Following graduation from the University of Colorado next January he will be commissioned a Second Lieutenant in the U.S. Army. The wedding will take place Sept. 8 at Ft. Morgan.

TO BE WINTER BRIDE — Mr. and Mrs. William Tucker of 626 Mono Place announce the engagement of their daughter Joyce Ellen, to Ray W. Howells, son of Mr. and Mrs. Dan W. Howells of 817 Panorama Dr. Miss Tucker graduated from Cheyenne Mountain High School and has been employed at the Colorado Commercial and Savings Bank for the past two years. Mr. Howells graduated from Colorado Springs High School and attended Colorado State University at Ft. Collins. He is now affiliated with his father and brother in Howells Construction Co. A winter wedding is planned.

(Payton Photo)

TO WED IN DECEMBER — Announcement has been made of the engagement of Miss Sally Matthews Sawyer, daughter of Mrs. W. B. Carrico, 1209 Milky Way, and Albert K. Sawyer of Denver, to Lt. Edward Winslow Shaw. Miss Sawyer, a graduate of Cheyenne Mountain High School, attended the University of Colorado and Colorado College. She is employed by the Mountain States Telephone Co. Lt. Shaw is a graduate of Norwich University, Northfield, Vt., where he received his commission in the Army and degree in Business Administration. Lt. Shaw, who is stationed at Ft. Carson, is the son of Mr. and Mrs. Minot M. Shaw of Swampscott, Mass. A Dec. 15 wedding is planned. (Nicholson Photo)

LINDA DELL LAMBERT

* * * * * *

To Marry In October

Miss Linda Dell Lambert and Capt. William Joseph Meehan will be married early in October according to an announcement by her parents, Dr. and Mrs. Eugene Wasdon Lambert of Memphis, Tenn.

Miss Lambert, who has been living in Colorado Springs, is employed as a Medical Technologist at Penrose Hospital.

The bride-elect was graduated from Central High School, Memphis. She obtained her Bachelor of Science degree in Bacteriology from the University of Alabama. At the university she was vice-president of Pi Beta Phi sorority, elected to Mortar Board, senior women's honorary, and Who's Who among students in American Universities and Colleges.

Capt. Meehan is the son of Mr. and Mrs. William Joseph Meehan of Cheshire, Conn. He was salutatorian of his graduating class at Marionapolis Preparatory School, Thompson, Conn., and attended Fairfield University, Fairfield, Conn. before entering the army. He is a qualified parachutist and pilot. He served a combat tour in Korea and an overseas tour in Italy and Germany. He was recently transferred from Ft. Carson to his present assignment as Operations Officer, Tactics Committee, Ft. Polk, Louisiana.

The wedding will take place October sixth in Memphis.

Sandra Jean Bennett Is Bride of Carroll Murphy

The Community Congregational Church of Manitou Springs was the scene of the wedding of Miss Sandra Jean Bennett and Carroll Jay Murphy, at 7:30 p.m. Saturday, Aug. 18. The Rev. Clifford D. Lewis officiated, and nuptial music included the traditional processional and recessional.

The bride, daughter of Mrs. Roberta Bennett of 1817 N. Franklin St. and Robert E. Bennett, was given in marriage by her father. The bridegroom is the son of Mr. and Mrs. William F. Murphy of 630 Glen Eyrie Ct.

The bride's floor length gown of tulle and lace over taffeta was made with lace bodice trimmed at the neckline and down the front with sequins. Her bouffant elbow length veil was held in place by a crown of pearls and lace, and lilies of the valley. She wore a pearl pendant which was a gift from the bridegroom, and her flowers were lilies of the valley surrounding an orchid.

Vicki Bennett attended her sister as maid of honor and Bobbi Bennett, another sister, was junior bridesmaid. Both wore street length sheath dresses of lace over taffeta, and carried lavender carnations. Bridesmaids were Roberta Carroll, sister of the bridegroom and Edith Jung. Both wore similar dresses in green, and carried green carnations.

James Murphy was best man and Don Liby and Wayne Walk were groomsmen. Ushering were Maurice Ketchum, Bob Eckert, Vince Jung and Doug McPherson.

The bride's mother wore a dress of brown and white lace, with matching accessories. The bridegroom's mother wore a lavender sheath with white accessories. Their corsages were of pink sweetheart roses.

Mrs. Mary Harlow served the cake at the reception which was held at the Community House of the church. Miss Eileen Perkins and Miss Mary Ann Marmann poured the punch. Miss Patti Page presided at the guest book.

After a wedding trip to Las Vegas, the couple will live at Cascade. The bride's traveling costume was an olive green sheath with beige accessories. Her corsage was an orchid.

Guests from other cities were Mrs. Ruth Musso, Dick Musso, Ginny Jones, Mr. and Mrs. Keith Massey, Mr. and Mrs. Harold O'Brien and daughter, Sherry, Mr. and Mrs. Paul Hunter, Mr. and Mrs. Paul Whitehead, Paul and Judy Whitehead, Mr. and and Mrs. Marvin Nezevensky, Mr. and Mrs. William Yunker, Mr. and Mrs. Carroll Leaper, Mrs. Cecil Zimmerman, Mrs. Florence Joe, Frank Mass and Mrs. Nora Long.

Presbyterian Women Will Lunch at Church

The Women's Society for Christian Work of the First Presbyterian Church will meet for luncheon will be served by the Fannie Kellogg and Elizabeth Newton Circles.

Mrs. Ira Coleman will be in charge of the devotional service. The Rev. and Mrs. John Klein of Denver will speak on their missionary work in Alaska and Japan. Special music will be presented by Werner H. Schwartz, accompanied by Mrs. Elmer Larsen.

The board meeting will be held at 11 a.m.

Add a spoon of salad oil to the kettle in which you are boiling pasta to save spillovers.

Jolly-Hollowell Nuptials Held in St. Anthony's, Hugo

St. Anthony's Catholic Church in Hugo was the scene of the wedding of Barbara Hollowell and Patrick Jolly, Aug. 25. The Rev. Robert Fruedenstein performed the double ring ceremony against a background of candelabra and basket arrangements of gladioli and stock.

The bride formerly of Colorado Springs is the daughter of Mr. and Mrs. J. L. Hollowell of Hugo, and was given in marriage by her father. The bridegroom is the son of Mr. and Mrs. Robert Jolly, also of Hugo.

The bride wore a gown of white satin peau de soie with embroidered lace overlay on bodice and skirt, and her veil of illusion fell from a rhinestone crown. She carried a cascade bouquet of chrysanthemums.

Maxine Nash was the organist and accompanied Mrs. Kent Jolly, the soloist. Sisters of the bride from Colorado Springs were the bride's attendants. Mrs. John Bennett of 2249 Partrician Way, was matron of honor, and Miss Evelyn Hollowell was bridesmaid. They were gowned alike in silk organza over mango-coral silk shantung with tulle overskirts, and wore matching brimmed hats and shoes. They carried colonial bouquets of feathered carnations.

Best man was Jay Jolly, brother of the groom, Gordon Hollowell was groomsman.

Fower girls were nieces of the bride, Joan Bennett and Debbie Hollowell. They wore nylon dotted swiss over mango-coral taffeta and small replicas of the hats worn by the bride's attendants. They carried baskets of chrysanthemums and spiral eucalyptus.

Roger Hollowell as ring bearer carried the rings on a white satin pillow. Ushers were Tommy Jolly and Johnny Hollowell.

The bride's mother wore a sheath of lavender shantung, and the bridegroom's mother a suit dress of rose wool. Both wore white carnation corsages.

The reception was held in the parish hall following the ceremony.

The bride's traveling ensemble for the honeymoon trip thru Colorado was a three-piece wool knit suit of grey and camel with black accessories and camel gloves.

After a short honeymoon the couple will reside in rural Kit Carson.

The bride attended Corpus Christi and St. Mary's Schools in Colorado Springs and until recently was employed by Dr. Leo Nassimbene and Dr. William Martin.

The bride groom graduated from the Karval Schools and has been associated with the Jolly ranches in Hugo and Kit Carson.

Included among out-of-town guests were:

Mrs. Wendell Whitcomb, Caryln and Katherine Jolly, Mrs. Dick Jardley, Mr. and Mrs. Richard Hollowell all from Denver, Mr. W. D. Paynter, Brush, Mr. and Mrs. Emil Zarback, Ordway, Mr. and Mrs. Dale Book, Bush, Mrs. Faye Cusack, Canon City, Mrs. B. A. Dudden, Venango, Nebraska, Peggy Williams, Thornton, Else Budesheim, Frankfort Germany, Mr. and Mrs. James Starsmore, Mr. and Mrs. Albert Haege, and Mr. and Mrs. John Bennett, and Dr. and Mrs. Leo Nassimbene and Mrs. Lonia Meede from Colorado Springs, Mrs. Henry Michelle, Mr. and Mrs. Paul Michele, Mrs. Doherty, Mr. and Mrs. James E. Jolly, Mrs. Wanda Jolly and Richard, the John Jolly family, Miss Theresa Maher, Mrs. D. S. Jolly and Gene, all from Deertrail, Mr. and Mrs. C. L. Jolly and Mr. and Mrs. Kent Jolly from Woodrow, Colo.

Women of Unity Meet Wednesday

Women of Unity will hold their regular meeting at 1 p.m. Wednesday at the home of Mrs. Selby Garrett, 110 Cornell St., Widefield Addition, Security.

Co-hostess will be Mr. Annabelle Gibbs and Mrs. Faye Morgan. Mae Behrns will lead the devotions and Mrs. Athlyn Lusier will speak on "Tracing Your Family Tree." She will be presented by Annabelle Gibbs, program chairman.

Bryan & Scott
Jewelers
MElrose 3-9316
105 North Tejon St., Colorado Springs
The West's Leading
Precious Stone Merchants

Further Reductions
ALL THESE SHOES MUST GO
JUMPING-JACKS® 0 to 8 Now $4.00
Values to $6.95
8½ to 12 Now $5.00
Values to $8.50
Enna Jetticks
12½ to 4 . . . $6.00
SPRING AND SUMMER FLATS
$2.00
All Fall Flats $4.00
Values to $8.95
ALL ENNA JETTICKS
Now $6.00 - $7.00 - $8.00
Fred's BOOTERY
Where It's Fashionable to be Thrifty
106 E. Pikes Peak

Lt. Michael Jacobs Weds Miss Marilyn Ann Smutney

The marriage of Miss Marilyn Ann Smutny and Lt. Michael Fancher Jacobs was solemnized at 2:30 p.m. Saturday, Sept. 1 in the chapel at Richards-Gebaur Air Force Base in Kansas City, Mo. Chaplain Andrew Remstra performed the ceremony before the altar, graced by arrangements of white stock and white beauty asters. Stately candelabra bedecked with smilax greenery and holding white tapers combined with spready groupings of woodwardia greenery completed the chapel setting. The soloist, Miss Christina Baker of Soualiate, Calif. sang "No Other Love" and "The Lord's Prayer."

The bride, daughter of Mr. and Mrs. George L. Smutny M Kansas City, Mo. was given in marriage by her father. The bridegroom is the son of Mr. and Mrs. Franklin W. Jacobs of 2540 E. Platte Ave.

A gown of frost-white peau de soie was chosen by the bride. The fitted bodice featured a scalloped neckline edged in re-embroidered Alencon lace with long tapered sleeves. The flat front skirt was accented by motifs of matching lace cascading into an aisle wide chapel train. Her fingertip veil of illusion fell from a crown of seed pearls tipped with rhinestones. She carried a cascade bouquet of white duchess and white sweetheart roses with ivy foliage.

Miss Nancy Smutny of Kansas City, was maid of honor for her sister. The bridesmaids were Miss Penelope Callaway of Kansas City, and Miss Ann Burt of Amarillo, Tex. They wore light blue chiffon dresses accented by matching belts of blue satin, with matching hats and shoes. They carried graceful arm bouquets of yellow perfection roses.

Miss Marcia McFarland and Miss Mary Ann McNay, both of Kansas City, were the candlelighters. They wore light blue silk organza shirtwaist dresses accented by blue satin matching belts, hats, and shoes. They carried white princess tapers clustered with dainty yellow sweetheart roses.

Lt. Richard O. Hahn of Ft. Ustis, Va., served as best man. Groomsmen were Cadet L. Chandler Smith, NROTC, of Ft. Worth, Tex.; and Lt. Arthur Bikker of Richards-Gebaur Air Force Base, Mo. Cadet Theodore S. Cochran, AFROTC, of Boulder, Cadet James Muehleisen, AFROTC, of Kansas City, and Lt. William F. Sealy of Denver ushered. John McFarland of Kansas City, was a junior usher.

After the ceremony, the groomsmen and ushers formed the traditional saber arch thru which the couple passed.

The bride's mother, wearing a sheath of white cut linen embroidered in blue, with blue accessories, received the guests at the reception which was held in the ballroom of the Officers' Club at Richards-Gebaur Air Force Base. The bridegroom's mother wore a sheath of avacado-green silk shantung, with matching accessories.

At the reception, yellow butterfly roses and white sweetheart roses were combined with smilax greenery to encircle the wedding cake and swag the candelabra flanking the punch tables.

The couple left for a honeymoon in Illinois and Minnesota. The bride chose for her going-away costume a green silk linen dress with matching accessories. She wore a corsage of white butterfly roses.

The bride was graduated from the University of Colorado in June. She served as president of her sorority, Zeta Tau Alpha during 1960-61.

The bridegroom was graduated from the University of Colorado in August and was commissioned into the Air Force. His fraternity was Acacia.

After Oct. 1, the couple will reside at Moody Air Force Base, Valdosta, Ga.

Austine La Mar
fashion pattern

No. R-148
Sizes 12-18

* * * * * *

Clever Detailing

An all - time favorite is the sheath dress, especially so, when it takes on a fresh, new look with clever detailing. This one is smart for daytime or late afternoon — one - piece dress shaped with darts at the waistline. V neckline is fashioned with a band yoke, overlapping at front with button trim. A similar band treatment molds the hipline, giving a slim, lowered waist look. Excellent for a variety of fabrics, such as wool, faille, textured cotton, ottoman.

Price $1. No. R-148 is available in sizes 12, 14, 16, 18. Size 14, takes 2⅞ yards of 54-inch fabric. Standard body measurements for size 14 are: Bust 34, Waist 26, Hips 36.

To order send one dollar in cash or check. No stamps. Add 10 cents if you wish first class mailing. Add one dollar if you wish New Austine La Mar Fashion Pattern Book No. 1 — complete selection of High Fashion designs. Send to Austine La Mar Fashion Pattern, Colorado Springs Gazette Telegraph, Box 1615, G. P. O., New York 1, N. Y. Print your full name, address, pattern number and size.

Dan B. Glanzer Haymes Weds Judith Ann Henderson

The wedding of Judith Ann Henderson, daughter of Mr. and Mrs. Howard D. Henderson, 1208 N. Prospect St., and Dan B. Glanzer Haymes, son of Mr. and Mrs. John M. Haymes, 9 Second St., Broadmoor, was solemnized at 4 on Wednesday afternoon, Aug. 22, at the First Presbyterian Church in the presence of the immediate families and relatives.

The ceremony was performed by Dr. Howard E. Hansen. White candelabra with baskets of white gladioli and carnations formed the setting for the ceremony. Mrs. Dorothy Schlegel played traditional wedding music.

The bride was given in marriage by her father, and attended by her sister, Miss Janet Henderson. Her flowers were a white orchid and white carnations. The bridegroom's attendant was Wesley Henderson, brother of the bride.

Mrs. Conrad Loper and Miss Janet Henderson served at the reception, which was held at the Henderson home.

The bride is a graduate of Colorado Springs High School and Colorado State University and a member of Gamma Phi Beta Sorority. The bridegroom was graduated from Fountain Valley School, attended Cornell University, received his degree from the University of Denver, and is a member of Kappa Sigma Fraternity. He returned recently from Scott Air Force Base, Belleville, Ill. after completing medical and flight training. He is now assigned to the 187th Aeromedical Transportation Squadron of the Wyoming National Guard.

Following a wedding trip the newlyweds will make their home at 1639 Beeler St., Denver 8.

Out of town guests included Mr. and Mrs. C. A. Lowry, Canon City; Mr. and Mrs. Howard H. Hembrey, Cheyenne, Wyo.; Miss Jude Small, Denver, Mrs. Milton Johnson and children, Kathy and Taylor, Tulsa, Okla.

Dinner for Four

By CECILY BROWNSTONE

Adapted from a Hawaiian recipe, this chicken dish will appeal to diners who enjoy Chinese-type food.

Broiled Chicken Pineapple Rice
Green Peas Bean Sprout Salad
Ice Cream with Fruit Sauce

Broiled Chicken Pineapple

1 broiler-fryer (cut in 10 pieces)
1 can (1 pound, 4 ounces) pineapple tidbits
1-3 cup soy sauce
1 teaspoon sugar
1 clove garlic (crushed)
1½ teaspoons cornstarch

Wash and dry chicken. Drain syrup from pineapple into a shallow wide dish and mix in the soy sauce, sugar and garlic. Marinate chicken in syrup mixture for at least 1 hour, turning several times. Remove chicken (reserving marinade) and broil according to directions for your range until tender and browned—skin side should be slightly charred. Remove chicken and keep warm. Meanwhile gradually mix marinade into cornstarch, keeping smooth; add to chicken drippings in pan; stir over low heat with a wooden spoon to get up browned particles and cook until clear; strain. Return to a pan with drained pineapple tidbits and heat. Serve with chicken. Makes 4 servings.

Bethany Lutheran Women Will Meet at Church

The Bethany Lutheran Church Women will hold their monthly meeting at the church, 1401 S. Eighth St. at 1 p.m. Wednesday. Mrs. William Hyer and Mrs. Roger Thorson will be the hostesses.

The program will be a film from the Mental Health Association entitled, "The Key."

Garden Club Will Elect Officers

Blue Spruce Garden Club will elect officers at a meeting to be held at 1:30 p.m. Tuesday in the home of Mrs. Francis Shoneberger 2304 Sage St.

Colored slides of the garden show in Denver will be shown, and roll call will be answered by poetry on gardens, trees, birds and seasons.

TUXEDO RENTALS
For Weddings and all Formal Occasions
Perfect Fit Guaranteed
From Boys' size 4 and up
Complete Accessories
BEN LUSTYK TAILOR SHOP
318 East Pikes Peak
ME 2-7215

FOUNTAIN VALLEY SCHOOL
COLLEGE PREPARATORY
GRADES 8 THROUGH 12
A BOARDING SCHOOL FOR BOYS
Day Students Accepted From
Colorado Springs
EX 2-3461
Colorado Springs, Colo.
Lewis Perry Jr.
Headmaster

MISS EVELYN WILLIAMS

* * * * * *

Former Springs Girl Wins Many Titles in California

Miss Evelyn Williams is shown here wearing her crown and clasping the trophy which she won with the title, "Miss Metropolitan San Diego".

Evelyn, a former resident of Colorado Springs, attended Lowell grade school before moving with her parents, to San Diego where she is a senior at Crawford High School and is president of the Teen Club of Patricia Stevens Career College which she also attends. She has been a professional model the past four years and expects to follow this career and become a fashion buyer when she finishes her schooling.

Among Evelyn's other titles are "Miss Pacific Beach" and "Miss Civilian Air Patrol." She won the title of Young Model of the Year last fall which entitled her to ride a float in the "Tournament of of Roses Parade" in Pasadena last New Years Day. She was runner-up in the San Diego County contest for "Miss Teen-Age America" and also placed in the "Miss Photo Rama" contest. This year she was runner-up in "Fairest of the Fair" of San Diego County.

Evelyn is the daughter of Mr. and Mrs. W. A. Williams of 5536 Steamview Dr., San Diego. She and her mother, the former Mary Carlson, have been visiting the past three weeks with her grandmother Mrs. Oscar Carlson, 304 E. Monument St., and other relatives and friends. When she returns to San Diego she will compete for the title of "Miss Fiesta de la Luna Queen" of Chula Vista, who is to be chosen Sept. 15.

Hawaiian Pork Displays Your Culinary Talent

Add a touch of intrigue to a dinner meal soon and see if your family won't sit up and take notice of your culinary talents.

The entree headlining this surprise menu is called Hawaiian Pork. The colorful combination includes cubes of pork which have been dipped in a batter and browned, golden pineapple chunks, green pepper squares and a sweet - sour sauce.

Served on Chinese noodles or rice, the dish makes a gay appearance on the table. Try it for your family first, and you'll want to double the recipe for serving guests, says home economist Reba Staggs.

HAWAIIAN PORK

1 pound boneless pork shoulder, cut in 1-inch cubes
1 egg
2 tablespoons flour
½ teaspoon salt
⅛ teaspoon pepper
3 tablespoons lard or drippings
3 green peppers
1 can (13½ ounces) pineapple chunks
2½ tablespoons cornstarch
2½ tablespoons soy sauce
¼ cup sugar
¼ cup vinegar
½ cup pineapple juice
Chinese noodles or cooked rice

Beat together egg, flour, salt and pepper. Thoroughly coat cubes of pork in egg - flour batter. Brown on all sides in lard or drippings. Cover and cook slowly about 30 minutes. Pour off drippings. Drain pineapple and save juice. Remove stems and seeds from green peppers. Cut peppers into 1-inch squares and boil 10 minutes in water to cover. Drain. Add green peppers and pineapple to meat. Cover and cook slowly 10 minutes. Mix together cornstarch, soy sauce, sugar, vinegar and ½ cup pineapple juice. Cook, stirring constantly until thickened and clear, about 2 minutes. Pour over meat mixture and simmer 5 minutes. Serve over Chinese noodles or cooked rice. 4 servings.

Know how to divide an egg when you are halving a recipe that calls for only one egg? Beat the egg lightly with a fork in a cup and then measure with a tablespoon.

Heavenly Soles by Hemsheer
FULL
COTTON-FOOT NYLONS
that eliminate foot irritation

Designed by chiropodists for women with sensitive feet
• Prevents itching, burning clammy feeling
• Provides maximum absorption
• Prevents offending
Recommended by Orthopedists Chiropodists and Dermatologists
Lyle Norton, Owner
NORTON'S Triple Walk Shoes
The Walk of the Town
20 E. Kiowa ME 4-4127

SANITONE
NOW
"Spot 'n Clean Service"
"Sanitone cleaned and spotted the professional way"
4 lbs. for $1.00
Additional Pounds 25c
Phone ME 4-2866 for free pick-up and delivery or drop it at any Sno-White or Rainbo Cleaners Station near you.
Sno-White LAUNDRY & CLEANERS

Dear Abby--

By ABIGAIL VAN BUREN

Dress for the Occasion!

DEAR ABBY: What is the proper attire for women attending a Garden Club meeting where they exchange plants, bulbs, soil and fertilizer? Some of the members come dressed in high heels, fancy hats and rhinestone jewelry like they were going to church. Others come in house-dresses and flat shoes. I am—FRANKLY CONFUSED.

DEAR FRANKLY: When women get together for social chit chat they may get dressed up in their fancy go-to-meeting clothes. But if they meet to fool with fertilizer and dabble in dirt, they should dress down to earth in flats and wash dresses.

DEAR ABBY: We just bought a very nice house in a neighborhood where the houses are kind of close together. The lady who lives next door must have nothing better to do all day but stand at her window and look through mine.

Now I am 50 years old, and I don't need a bodyguard. Should I go over and ask her to please quit looking in my window? Or should I stand there and try to outstare her? —LOOKED AT

DEAR LOOKED: Why don't you just pull down your window shade and forget about it?

DEAR ABBY: What do you think of a 42-year-old man who must go down to the cellar for a smoke in his own home? That man (?) is my son. The reason he can't smoke in the house is because his wife is a nut on smoking. She claims smoke makes her sick. Well, that song and dance is making "me" sick and I told my son yesterday that if he wasn't man enough to stand up for his rights in his own home he should move out to the doghouse. Will you give this nutty wife a few jabs in your column? She reads it daily. I'll be watching for it. Thank you. —SOMEBODY'S MOTHER

DEAR MOTHER: Perhaps your son should have one room in the house where he can enjoy a smoke if he so chooses. But if "he" doesn't object to going underground to please his wife, keep your jabs to yourself and don't try to stir up trouble.

Unload your problems on Abby. For a personal reply send a self-addressed, stamped envelope to "Abby", care of this paper.

For Abby's booklet, "How To Have A Lovely Wedding," send 50 cents to "Abby", Box 3365, Beverly Hills, Calif.

Jerome L. Reiher Weds Miss Sandra K. Lufcy

Miss Sandra K. Lufcy became the bride of Jerome L. Reiher at 4 p.m. Saturday, Aug. 25, at St. Raphael's Episcopal Church in Security. The bride is the daughter of Mr. and Mrs. Leo Prever of 510 Hackberry Dr., Security. The bridegroom's parents are Mr. and Mrs. Ed Reiher of 538 Chatfield Dr., Security.

Mr. Prever gave his stepdaughter in marriage. She wore a dress of rose printed brocade with long fitted sleeves and round neckline. Her veil of imported silk illusion was dotted with seed pearls, and her flowers were white carnations and baby yellow roses.

Mrs. Gary Kelling as matron of honor wore a dress of yellow organza with white accessories and a white carnation corsage.

Miles Reiher acted as best man for his brother, and John and Thom Reiher ushered.

The bride's mother wore a navy blue dress with white accessories, and the bridegroom's mother wore a dress of navy and white with white accessories.

Mrs. Art Voltz, Mrs. Larry McDonald and Mrs. Ed Longfield assisted at the reception which was held in the church parlor.

After a motor trip thru the mountains, the couple will live in Lincoln, Neb. where the bridegroom attends Nebraska Wesleyan University.

The bride's traveling suit was brown, with beige accessories.

Guests from other cities were Mrs. George Adams of Gering, Neb., Mrs. Leonard Reiher of Cowles, Neb., Mrs. Larry McDonald and Frank McDonald, Mr. and Mrs. Maurice Scriven, all of Gering; Larry McDonald and Marc Diehl of Denver.

A MAN'S INFLUENCE — The crisp, man-tailored look of the 30's will be popular this fall as Arthur Jablow fashion house demonstrated with this coat costume. The short red wool coat tops an extra long blue corduroy blouse dotted by double rows of brass buttons, and a slim red wool skirt. The jaunty stovepipe hat is by Emme. Fashion writers saw the outfit as part of New York Couture Group's semi-annual press week program.
(AP Wirephoto)

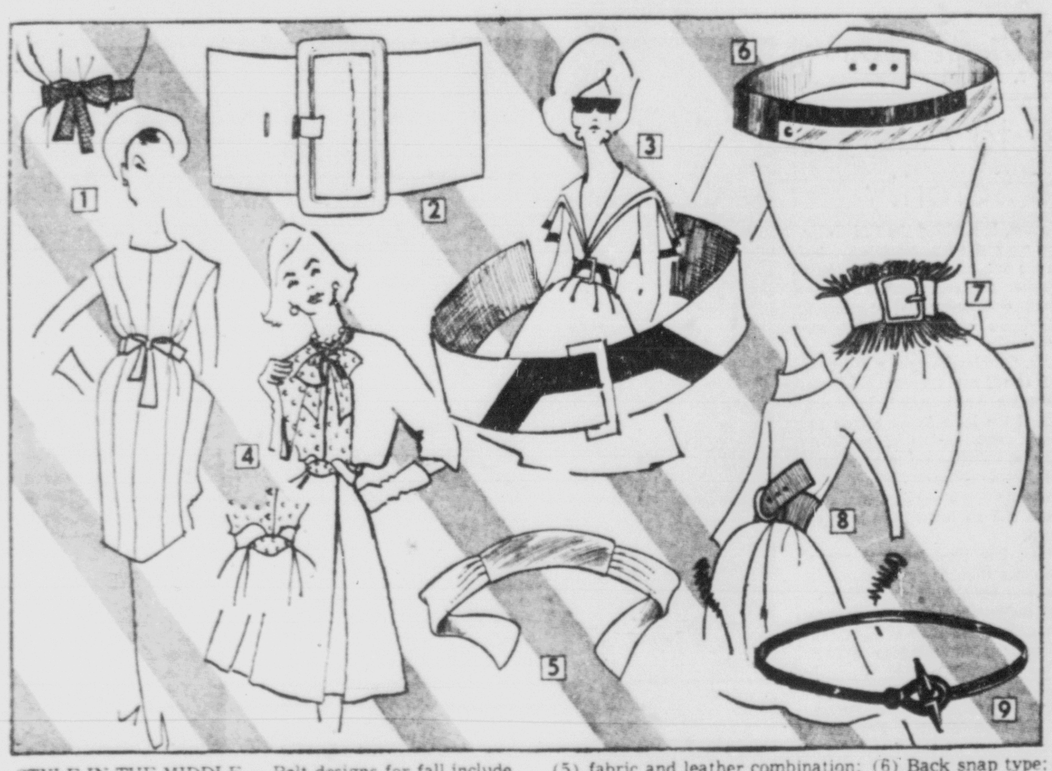

STYLE IN THE MIDDLE — Belt designs for fall include (1) bow belt of self or contrasting fabric; (2) three-inch leather belt; (3) Half-buckle cinch belt; (4) scrool type; (5) fabric and leather combination; (6) Back snap type; (7) fringed wool; (8) Jaunty belt with diagonal tongue; and (9) fether tube belt.

* * * * * * * * * * * *

The Sack Sneaks Back In Early Fall Fashions

NEW YORK (AP) — fashion in its shifty way is bringing back the sack.

Call it the chemise, muumuu, skimmer or shift, it has a common lack — the belt.

But men have no reason to panic, assure designers Norman Norell, Bill Blass, and Adele Simpson among others.

Although a preview of fall fashions indicate that sacks could disguise a third of the female population next fall, belts with certainly cinch curves on the rest.

"Some women look wonderful in shifts, but some do not," says Norell. You have to have both kinds of clothes."

He himself made such a success of putting a 3-inch wide belt in the middle that the style swept across the country copied in costumes from $5.98 to $598. A trade publication credited him with creating "the year of the belt."

Norell's style ideas for fall are still a showroom secret, but he claims he is not designing any loose clothes. "I'm using belts again."

Maurice Rentner's designer Blass includes plenty of lissome, unconstricted costumes in his own collection. "One has to realize that the shift has become a classic," he points out. "It's cool, natural, comfortable and marvelous for daytime."

Still, you also have to have the costume with the belt, he says, in order to please at least part of the people part of the time.

For fall and winter Adele Simpson emphasized the "suave look," a dress molded from shoulder to hips without any break in the middle.

"We hope women will wear these without belts," she says. But she's not taking any chances. To be sure her dresses don't wind up on mark-down racks, Mrs. Simpson is sending along self belts.

"You can't do it any other way," she explains. "People still have such horrible memories of the sack."

Although the memories have apparently dimmed for some women, men in general still shudder, protest, and occasionally refuse to pay the bills for such things. That's why the belt industry itself is not the least bit ruffled over the current wave of waistlessness.

Beltmakers are even ecstatic over certain designers' practice of using a stylized belt as a signature. For example, Donald Brooks, this year's winner of the Fashion Critics award, seasons his fall collection with scroll belts.

When Larry Aldrich uses a belt, it's a typical tube or string.

And the wide buckled Norell belt is still a Norell signature, even on cheap copies of his clothes.

When designer Jane Derby tosses a sack in her collection here and there, she makes up for it by adding not one belt but two and three to other costumes. She uses these to change the character of the dress from casual to dressy and even dressier.

Eight years ago the sack figured as such a frightening prospect that spokesmen for the industry did feel justified in pleading with designers to give up shapeless, sell-less, silhouettes.

This time belt makers do not intend to protest the renewed interest in cinchless middles. They have faith that men will never let women let designers let the sack come back — all the way.

La Sertoma Club to Have Autumn Fashion-Luncheon

The Pikes Peak La Sertoma Club will have a luncheon at the Craftwood Inn at 12:30 p.m. Monday, Sept. 10. Members and guests will enjoy a fashion show of fall and winter hats from Kaufman's.

The models, members of La Sertoma, are: Mary Ann Carson, Margarite Winne, Marie Kraushaar, Helen Kohler, Lee Baker, Jeanne Baker, Hazel Wilcox and Ida Green.

Members making reservations are: Mrs. Viola Ament, Mrs. W. Lee Baker, Mrs. Walter D. Baker, Mrs. Sandy Belgum, Mrs. Walter Burgess, Mrs. Earl Carlson, Mrs. William Carson, Mrs. Bert Creager, Mrs. Argus Cummings, Mrs. Larry Davis.

Mrs. Robert Davis, Mrs. Chris Deits, Mrs. Ethel Ehmka, Mrs. Don Esch, Mrs. William Fromm, Mrs. Ed Green, Mrs. Harry W. Hoth, Mrs. Charles Hughes, Mrs. Vergil Johnson, Mrs. Clinton Keller, Mrs. James Kennedy, Mrs. Louis Kennedy.

Mrs. Robert Kohler, Mrs. Charles Melbuer, Mrs. Ad Mueller, Mrs. Charles McClellan, Mrs. Ralph Nanninga, Mrs. Mary Norton, Mrs. Ernest O'Connor, Mrs. Rudolph Petereck, Mrs. Harvey Prinz, Mrs. Charles Reinhard.

Mrs. Kyle Richardson, Mrs. Lewis Shaw, Mrs. Bill Smartt, Mrs. Anna Sorense, Mrs. Woodrow Sorensen, Mrs. Claud Spears, Mrs. Lowell Trull, Mrs. W. D. Vandenberg, Mrs. Dwight Wilcox, Mrs. Harold Will, Mrs. Grant Winne.

Practical Nurses Will Meet for Dinner Thursday

The El Paso Division, Practical Nurses Association of Colorado will have a pot luck dinner at 6:30 p.m. Thursday, followed by a regular business meeting, at the Modern Woodman Hall, 19 S. Cascade Ave.

When an old-time recipe calls for a tablespoon of grated fresh horseradish, it's safe to use two tablespoons of the present - day bottle variety.

THE SACK — 1962 version of the sack by Herb Sondheim is shown here in grey wool.

Nukumer Alums Plan Luncheon

Nukumer Alumnae will meet for luncheon and cards at 12:30 p.m. Thursday at the Palmer House.

Hostesses will be Lillian McCoy, ME 4-7272; Geneva Thomas, ME 3-3044; Iva Miller, ME 4-0624; and Hazel Jett, ME 2-0078. Reservations are necessary and may be made by calling one of the hostesses.

Phone Your Want Ads — 632-4641

footprints on your rugs!
Let Us Clean and Seal Your Garage Floors . . . And Free Your Home From Grease Tracks and Cement Dust.
FREE ESTIMATES
AMERICAN Window Cleaning Co.
212 S. Conejos ME 4-5562

GLOBAL ARTS
107 MANITOU AVE.
STORE WIDE —CLEARANCE—
(OPEN SUNDAY & LABOR DAY 8 A.M. to 10 P.M.)

JUICE SETS 7 PC.
Tomato Design
Reg. $3.49 SALE PRICE $2.88

LUAU LITES
Colors: Red Blue — Green Amber
For Patio or Inside
Only $1.50

ALL PICTURES
-- FRAMED --
ORIGINALS and PRINTS 1/2 Reg. Price

ALL MONKEY POD WOOD
Salad Sets
Statues
Nut Bowls
Candy Dishes
--etc.
1/2 Reg. Price

SALAD SETS 9 PC.
Reg. $4.95 SALE PRICE $3.88

TRIVETS
Brass or Sheeshanwood
While They Last $1.38

ALL BUFFALO HORN CARVINGS
1/2 Reg. Price

FREE "LEIS" to the children
(While 100 Last)

GLOBAL ARTS
107 Manitou Ave.
"THE STORE OF QUALITY"

INCENSE
Reg. 39c
SALE PRICE 25¢

Hard Rock Poet to Address Theta Sigma Phi Sorority

Pikes Peak Area members of Theta Sigma Phi, national professional organization for women engaged in journalism and communications, will be guests at 8 p.m. Wednesday in the home of Mrs. Virginia Stumbough in Cascade.

The Stumbough home may be reached by going four miles up Ute Pass to the Peak Treat Restaurant turn right on Topeka Ave. as far as the East Home Hotel; turn left, and keeping to the right, follow the U-shaped road to Fox and Gardner Roads, where the brown Stumbough house is behind the sign post.

Mrs. Mary Jo Meizner, president, invites all Theta Sigma Phi members in this region to attend this meeting. Mrs. Stumbough may be reached by calling MU 4-9470.

Rufus L. Porter, the Hard Rock Poet, also of Cascade, currently writing poetry and a column for a local paper, will speak to the group, relating some of the fascinating tales of his wanderings and experiences. Porter has lived a varied and exciting life as a miner, a lumberjack, a hobo and an author.

Porter has worked in most of the big mines in North America and has mined gold, silver, uranium, copper and tungston. He also has worked in lumber camps. After breaking his back in a mining accident in 1940, he started writing during his recuperation. He has written poetry, editorials, columns, stories for magazines and newspapers, and has published a number of books. All of his stories are full of humor.

Porter's latest book is, "Pay Dirt," and he has now been asked by a prominent New York agent to write a historical novel with a Cripple Creek background. Porter will write the book, and the preface will be written by the well known author, Lowell Thomas, who spent his early years in Victor.

Tho Porter's family lived in Colorado, he wandered about the country searching for adventure, and called himself "fiddlefooted" during his rovings as a hobo. He gathered material for his writing in travels over most of North America. He is now working as a blacksmith at the North Pole on the Pikes Peak Highway.

Mrs. Meizner announces that there will be further discussion of possible projects for increasing finances of the group. At the August meeting in the home of Mrs. Mary Ann Lee, there was some debate about publishing a book containing recipes by persons of note, but no definite action was taken on the proposal.

Florence Ginsberg who has held television and radio positions, and who is now doing continuities on a local station, as well as freelancing, was a guest at the meeting and suggested some means of promoting the sale of a publication. Miss Ginsberg, president of the Southern District Press Women, has edited the FM Guide, has worked on a newspaper, and on the Ankorage Times as a photographer and reporter. She is now doing continuity and conducting interviews on a local TV station.

Ms. Stumbough gave a report on the Ute Pass Library in Green Mountain Falls, which is a project of the local Theta Sigma Phi group, and said that members may be called upon to give some aid to the library, which is of community interest, since all books and all labor have been donated.

Mrs. Lee reported that one of the hospitalized veterans whom she has been aiding in his writing endeavors has sold two articles. She also gave brief reviews of books stimulating to writers "New Appraisals," by John K. Winkler, about William Randolph Hearst, and "A Portrait in His Own Words," by Hearst, giving some of the highlights of his career. Another suggested book was, "Elements of Style," by Strunck and E. B. White.

Macaroni and Franks Combine In Hearty Salad

Franks and macaroni make two pleasant ingredients for a luncheon main dish. But this time they are presented a bit differently. . .in a cold salad.

Since frankfurters are a ready - to - serve meat, they require no cooking at all for serving cold.

The dressing for the hearty salad is an unusual blend of mayonnaise or salad dressing, French dressing and Parmesan cheese. Celery, onion and olives provide texture contrast.

Home economist and meat expert Reba Staggs says the salad will taste best if allowed to stand several hours or overnight to blend the flavors.

FRANKFURTER AND MACARONI SALAD

1 pound frankfurters, cut in ½-inch pieces
½ cup sliced celery
¼ cup chopped green onion
¼ cup sliced stuffed olives
3 cups cooked macaroni
½ cup mayonnaise or salad dressing
½ cup French dressing
3 tablespoons Parmesan cheese

Combine frankfurters, celery, onion, olives and macaroni. Mix together mayonnaise or salad dressing, French dressing and Parmesan cheese. Pour over frankfurter mixture. Toss lightly. Chill 2 to 3 hours or overnight. 6 servings.

Ever substitute a half-cup of whole-wheat flour for a half-cup of the white flour called for in a standard muffin recipe? Good!

GREAT LOOK ABOUT TOWN and around-the-clock: DAVID CRYSTAL'S* 100% worsted wool jersey sheath smartly bound and cinched. Sizes 8 to 20.

In Red or Beige 25.00

Millinery Tops Fall Styles

There's a hat wave ahead. See all the Fall Millinery soon!

Wilbur's 112-114 N. Tejon "Park & Shop"

MR. AND MRS. CLEM MILAN PHILIPS

* * * * * *

Philips-Jaeckel Wedding Held in Brooklyn Church

The marriage of Miss Inge M. Jaeckel of Brooklyn, N. Y. and Clem Milan Philips, formerly of Colorado Springs, now of New York City, took place Saturday, Aug. 4, at Zion Evangelical Lutheran Church, Brooklyn.

The bride is the daughter of Mrs. Meta Jaeckel of Brooklyn. The bridegroom is the son of Mr. and Mrs. Clem W. Philips of 499 W. Columbia St., Colorado Springs.

The Rev. Karl Guenther Lotz, BABD, pastor of the church, officiated at the double ring ceremony, before an alter banked with white gladioli. Oswald Staziner at the organ played traditional selections.

The bride was given in marriage by her cousin, Klaus Jaeckel. Her floor length gown of white silk organza was trimmed with appliques of re-embroidered Alencon lace. Her veil of organza petals was highlighted with pearls, and she carried white orchids with gladioli blossoms and ferns.

Miss Helga Jaeckel attended her sister as maid of honor, wearing a street length dress of pastel blue silk organza and bodice of white satin, trimmed with rosebuds. The cummerbund of the dress was finished at back with a large bow. Miss Pat Marfat was bridesmaid wore a similar dress in apricot pink. Their flowers were yellow gladioli, and ferns.

The bridegroom was graduated from Colorado Springs High School and received his discharge from the U. S. Navy after five years of service. He is employed as a Customer Engineer by the International Business Machines Co. of New York City.

The bridegroom's parents flew to Brooklyn for the wedding and they wore hats of silk organza with veils, matching their gowns.

Cadet Bill Stacy of West Point was best man, and Charles Menaker ushered.

Linda Pettersen as flower girl wore a frock of yellow organza and headband of yellow roses.

The bride's mother wore a rose sheath of Chantilly lace, with satin cummerbund, and matching shoes and hat. The bridegroom's mother wore a sheath of light blue eyelet embroidered silk organza, with matching hat and white shoes. Both wore white orchid corsages.

The reception was held at the Colony House in Brooklyn, after which the couple left for a honeymoon in Washington D. C. They will make their home in Bay Ridge, Brooklyn. The bride's goingaway costume was a sleeveless oranze silk dress with white accessories.

The bride attended the School of Art and Design in Brooklyn and is employed by Admakers Inc., as a commercial artist.

Full Schedule Announced By Fellowship Groups

Christian Women's Fellowship Groups of the First Christian Church have shceduled meetings for Wednesday as follows:

Group 1, 9:30 a.m. at the home of Mrs. Harvey Packard, 1526 S. Tejon St.

Group 2, 1:30 p.m. with Mrs. Sidney Thompson, 218 N. Farragut St., with Mrs. Maude Spicer, co-hostess.

Group 3, 12:30 p.m. for a covered dish luncheon at the home of Mrs. Elmer Weeter, 1209 N. Institute St. Members should bring personal table service.

Group 4, 1:30 p.m. with Mrs. Chester Porter, 9 Alsace Way.

Group 5, 1:30 p.m. with Mrs. Tru Adams, 18 Oak Ave.

Group 6, 1:30 p.m. with Mrs. Bertha Ingalls, 2305 Revere Lane.

Group 7, 1:30 p.m. in the church parlor, with Mrs. Pearl Rose as hostess.

Group 8, (formerly group 11), 7:30 p.m. in the church parlor, with Dorothy Brooks and Lois Shattuck, co-hostesses.

Group 9, 7:45 p.m. with Mrs Melba Mayall, 2303 Constallation Dr.

Group 10 will meet at 7:30 p.m. Monday in the church parlor with Mrs. Robert Copsey, Mrs. Marien Page, Miss Esther Prunty and Mrs. Imogene Kendall as hostesses.

Pikes Peak Garden Club Will Discuss Fall Bulbs

Mrs. Thelma Livermore will discuss the planting of fall bulbs at a meeting of the Pikes Peak Garden Club to be held at 1 p.m. Friday in the home of Mrs. Pearl Archer, 1119 N. Logan St. Mrs. Livermore will also be co-hostess.

Women's Club Board Will Meet Wednesday

The board of directors of the Woman's Club will meet at 10 a.m. Wednesday at the club house, 20 Mesa Rd. Mrs. D. M. Bare, chairman of the board, will preside.

Centennial Chapter Will Elect Officers

Centennial Chapter 58, Order of the Eastern Star, will meet in the Masonic Temple at 7:45 p.m. Wednesday.

Following the business meeting, officers will be elected.

GAR Ladies Meet Friday

Ladies of the Grand Army of the Republic will hold their first fall meeting at 2 p.m. Friday in the West Side Recreation Hall, 2832 W. Colorado Ave.

September
DOOR MIRROR Special!
Full Length
16x60 — Beveled
$7.95
BOY'S Glass Shop
17-19 S. Wahsatch
ME 2-6094

TO BE NOVEMBER BRIDE — Mr. and Mrs. Jack Sullivan of 3019 W. Platte Ave. announce the engagement of their daughter, Lela Marilyn, to Ivan Lindau, son of Mr. and Mrs. Clarence Lindau of 120 Echo Lane. A November wedding is being planned. (Payton Photo)

Lovelace-Sniegon Nuptials Held in Washington Church

The marriage of Miss Rose Marie Sniegon, daughter of Mr. and Mrs. Adolph Sniegon of West Point, Va., to William Wayne Lovelace, son of Mr. and Mrs. Ernest Lovelace of Colorado Springs took place at 3 p. m. Saturady Aug. 11, in the National Baptist Memorial Church, Washington, D. C.

The Rev. Claude A. Pullis, Minister of Education, officiated at the double-ring ceremony and was assisted by the Rev. . Moncrief Jordan, Assistant Minister.

Mrs. Lois Wommack of Washington played the wedding music and accompanied John Bigbee, choir director and bass-baritone soloist, who sang "We Walk With God", and Ben Mitchell Morris, church tenor soloist and Navy Band soloist, who sang "The Lord's Prayer." Mr. Bigbee and Mr. Morris also sang a duet, "Because."

Given in marriage by her father, the bride wore a traditional wedding gown of white taffeta with long sleeves ending in points over the hands. The scalloped neckline was fashioned with Alencon lace traced with pearls. The bouffant skirt trimmed with appliques of Alencon lace terminated in a chapel train. Her fingertip veil of illusion was secured by a crown of seed pearls. She carried a white Bible covered with chantilly lace and ruffled tulle, topped with a white orchid and streamers with flowers tied in love knots.

Miss Virginia Sniegon of Washington, sister of the bride, was maid of honor. She wore a lilac silk sheath with a detachable overskirt of silk organza, and picture hat of lilac, a gift of the bride. She carried a cascade bouquet of white carnations with a lilac center and lilac streamers and illusion.

The bridesmaids were the Misses Paula Huff, Peg Lambert, and Carolyn Meadows, all of Washington. Their dresses were identical to the one worn by the maid of honor and they also wore lilac picture hats, which were gifts of the bride. They carried crescent bouquets of white carnations with lilac illusion and white streamers.

Robert Lovelace of Arlington, Va. was his brother's best man. Ushers were Tom Hayes, William Masterson, and Glenn Simmons, all of Washington.

Mrs. Claude Pulis and Mrs. Moncrief Jordan of Washington were mistresses of ceremonies.

A reception was held in the Fellowship Hall of the church. Mrs. Leon Golmon was in charge of the reception and was assisted by Mrs. John Bigbee and Mrs. William Junkin of Washington. Mrs. Moncrief Jordan cut the wedding cake which was served by Mrs. Claude Pullis. The Misses Estelle Perry and Izadona Quimby, of Washington presided at the punch bowls. All assistants at the reception table wore white dresses with lavender accessories. Mrs. Robert Lovelace who was in charge of the guest book also wore a white dress with lavender accessories.

Mrs. Sniegon wore for her daughter's wedding a dress of pink champagne chantilly lace with bone accessories and a corsage of white roses. Mrs. Lovelace, mother of the bridegroom, wore a dress of turquoise blue silk shantung with matching shoes and hat and white gloves and a corsage of white roses.

On a wedding trip to Nassau, Bahama Islands, the bride wore a sheath dress of blue and white abstract designed silk with accessories of blue and white and a white orchid corsage. Upon their return they will make their home at 1414 Upshur Street, N. W., Washington, D. C.

The bride attended Longwood College and has been employed by the Joint Blood Council in Washington.

The bridegroom attended George Washington University and the Programing Systems Institute in Washington, where he is employed by the Justice Department.

Women of Moose Plan Publicity Chapter Night

Columbine Chapter 373, Women of the Moose, will hold publicity chapter night at 8 p.m. Tuesday in Moose Hall, 6 S. Wahsatch Ave. Marie Udell, senior regent, will preside. Lillian Bryan will be the guest speaker.

Refreshments will be served by the publicity committee, of which Ruth Ring is chairman. Other members of the committee are Joan Brannen, Jolene Hiserote, Christine Flinn, Mina Moore, Pat Mayberry and Blanch Mae Moore.

Mrs. Johnson Hostess To De Molay Mothers

The DeMolay Mothers' Club will meet at 8 p.m. Thursday at the home of Mrs. J. C. Johnson, 1328 La Paloma Way.

Mrs. H. E. Mitchell, president, will conduct the meeting and would like to get the fall season off to a good start with a large attendance. Anyone who is interested in having their son become a member of the Order of DeMolay is welcome to call Mrs. Mitchell for information, evenings, at ME 2-3190.

Dorcas Society Will Convene Wednesday

Redeemer Lutheran Dorcas Society will meet at 7:45 p.m. Wednesday, at the church. Devotions will be given by Lynn Korthals.

The topic, "The Woman As God's Parner" will be presented by Maj. Richard Korthals. Hostesses for the vening will be Dobie Busch and Gladys Peck.

Night Nukumers Will Dine at the Delmonico

The Night Nukumers will meet at 6:45 Wednesday at Delmonico for dinner, followed by bridge and canasta.

All newcomers to the region are cordially invited to attend. For reservations and further information, call Mrs. Dick Vogel, ME 5-4228.

MARRIED RECENTLY — Miss Vicki Lee Robison and Stephen E. Clawson were married at noon, Aug. 7, in the Logan Latter Day Saints Temple at Logan, Utah. The bride is the daughter of M/Sgt. and Mrs. Ray G. Robison of Colorado Springs. The bridegroom is the son of Mr. and Mrs. Elijah Clawson of Salt Lake City. A wedding dinner was given at the Hotel Temple Square in Salt Lake City, and an ogen house was held at the home of Mr. and Mrs. Clawson. The newlyweds are living at 1512 W. Pikes Peak Ave. Mrs. Clawson is employed as a secretary for NORAD, Ent Air Force Base, and Mr. Clawson is stationed in the Army at Ft. Carson.

King-Harms Vows Exchanged In Garden of Gods Setting

In a scenic setting at the base of the Cathedral Spires in the Garden of the Gods, Miss Joyce Elizabeth Harms became the bride of Joe E. King, on Sunday, Aug. 19. The bride is the daughter of Mr. and Mrs. Dick Harms of Chancellor, S.D. The bridegroom is the son of Mr. and Mrs. A.N. King of Sterling.

The double ring ceremony was performed by the Rev. Darrell A. Rhodes of Colorado Springs. Nuptial music, recorded by Mrs. Leon Strange, sister of the bride, included Lohengrin's "Bridal Chorus," "The Lord's Prayer," and Mendelssohn's "Wedding March."

The bride wore a street length dress of imported light blue cotton-chiffon, styled with bodice of white eyelet and trimmed with blue ribbon flowers. Her accessories were white, and her only jewelry was a cameo necklace, a gift from her mother. Her cascade bouquet was of white carnations and blue bachelor buttons.

Mrs. Leon Strange of Straughn, Ind. was matron of honor, wearing a street length dress of blue and white cotton Swiss. Her colonial bouquet was of white carnations. Leon Strange acted as best man.

After a short honeymoon trip to Western Colorado, the newlywes are living at 2133 S. Corona St.

Mrs. King is a teaacher at North Elementary School, Security. Mr. King is associated with the A-A Construction Co. Guests from other cities were the Rev. and Mrs. Milton Vietz of Anamoose, N. D., the Misses Kay Dee and Sally Lee Strange of Straughn, and the Misses Jean and Lucille Robinson of Soldier, Kan.

Good Parents, Like Police Can't Always Be Popular

By RUTH MILLETT
Newspaper Enterprise Assn.

"We don't delude ourselves. We can never be popular. Somesomething would be wrong if we were." That's how a chief constable in England sums up the lot of a police officer.

By changing "We can never be popular" to "We can't always be popular," parents would have a pretty good philosophy to fall back on.

Like policemen, parents can't always be popular either. When they try too hard to be popular with their children and their children's friends, they quit being good parents.

It doesn't make a parent popular with his child to say, "I don't care how late the other kids stay out, you have to be in by 12." There wouldn't be as many teenagers roaming aroung in cars at two and three in the morning looking for excitement unpopular by insisting that their children be home by a decent hour.

It doesnt make parents popular with their children to say "No we can't afford it" or "That's something you can get along without." But that's exactly what parents should say when it happens to be the truth.

It doesn't make parents popular with their children to insist that they do the very best work they are capable of in school. But it's certainly no real favor to a child to let him loaf when he should be learning.

So next time you find yourself tempted to change a "No" to "Yes" just to get on the good side of your child give yourself a little moral courage by saying silently, "I can't always be popular with my children. Something would be wrong if I were."

Broaden your understanding. Read Ruth Millett's booklet, "Tips on Teen-Agers." Mail 25 cents to Ruth Millett Reader Service, c-0 Gazette Telegraph, P. O. Box 489, Dept. A, Radio City Station, New York 19, N.Y.

(All rights reserved. Newspaper Enterprise Assn.)

CELEBRATE 56th ANNIVERSARY — Mr. and Mrs. Robert Spicer of 316 N. Meade observed their 56th wedding anniversary Wednesday, Aug. 29. The Spicers were married Aug. 29, 1906 in Keokuk, Iowa. They lived in Lewistown, Mo. until 1920 when they moved to Colorado Springs. (Gazette Telegraph Photo)

New Shoes Have Texture Contrasts

Fashion has a new feeling for texture this fall, reports the National Shoe Institute. Never has it been so important to the overall look of a shoe. Designers depend upon texture to bring out new depths of colors. They use texture contrast to shorten a vamp, emphasize a blunted toe, or slim down the line of a heel.

One designer shapes a diamond toe on a peat brown alligator pump, then makes sure the point isn't lost by emphasizing the tip with matching patent. Another uses slick white pony in an afternoon shoe, pretends to close it on the side with tiny jet buttons, then makes the lowered heel all but disappear by covering it with black patent.

Shoes this fall shape up in slick patents, smooth satins, creamy kids. Suede is back, treasured for its soft, plushy texture and its incomparable way with color. Reptile is a smash success again in every texture, from crocodile thru lizard to sequin snake, and in every color. The fascination with texture leads to combinations of rough and smooth, shiny and matte, antiqued and glossy. Favorite combinations are in the same perfectly matched colors, as in a satiny calf walking pump with scalloped vamp in a dulled, matte finish, both in the same cool Grecian grey. There are new surprises in store, too, in the form of fur with kid, patent with grained calf, reptile with satin.

Three C's are important in selecting shoes—comfort, construction and chic. Today's shoes are lighter and stronger than ever, giving support yet flexing with the foot.

An authentic western flavor has invaded the boot look for fall. Cowboy heels, silver buckles, fringe and a hand-tooled look decorate boots in patent, calfskin or phony fur.

Club to Have Fall Hat Show

A benefit dessert meeting and fashion show of fall hats from Kaufman's is planned by Women's Club of the Volunteer Fire Department of Stratmoor Hills, at 8 p.m. Wednesday Sept. 12 at the Moors.

Prizes will be awarded including gift certificate from Kaufman's. Bridge will follow the show, and tickets may be purchased from any resident of Stratmoor Hills.

Mrs. Pat Grgich is chairman of the show, assisted by Nancy Gonacha, Fran Jacobson, Grace Doud and Ruth Hurst.

ABWA Chapter Will Dine at Hackney House

The September dinner and business meeting of the Columbine Chapter, American Business Women's Association, will be held at 7 p.m., Thursday at the Hackney House, 900 E. Fillmore St. The speaker will be a representative Public Relations Department of the Mountain States Telephone and Telegraph Co. Her subject will be: "Your Voice Personality." All members and their guests are encouragead to attend.

Women's Bible Class Will Meet in Chapel

The Women's Bible Class of the First Methodist Church will meet at 2 p.m. Tuesday in Lehmberg Chapel.

Following the business meeting, Mrs. Frances Crawford will present a program of readings. Visitors are welcome.

Camp Fire Board to Meet

The Pikes Peak Area Council Board of the Camp Fire Girls will meet at 7:30 p.m. at the Hibbard and Co. Building.

Guild Convenes Tuesday

White Cross Guild of Memorial Hospital will meet in Daniels Hall on Tuesday.

MIAMI TOURISM OFF

MIAMI (UPI) — Tourism fell off sharply in Miami during July and August with an estimated loss of more than $11 million in possible spending by vacationers, it was reported Thursday.

Tourist officials blamed the decrease on a flight engineers strike that grounded most Eastern Air Lines flights, and a "combination of circumstances," including general business conditions and a sizeable drop in convention business.

SHOE NEWS FROM VORHES!

"CALF" . . . More elegant than ever! The sophisticated look and well-bred air of "Calf" . . . perfect accent for the excitement in fall fashions. A Mademoiselle shoe in Black or a new brown $19.95, exclusively at Vorhes Family shoe store Uptown 22 South Tejon.

EARLY DAYS RECOUNTED—Dr. Ellsworth Mason, librarian in Colorado College, is shown with assorted items of a collection of Colorado ranch life in the 1880s which has been presented to the college by Mrs. Elizabeth Hayes Goddard of Chevy Chase, Md.

(Gazette Telegraph Photo)

* * *

Collection Given to CC Recounts Early Days Here

Colorado College has received a collection of letters and diaries and an unpublished manuscript recounting in detail Colorado ranch life in the 1880s.

They were written by a former Colorado College student who came west for his health and stayed on to become a rancher.

The gift was made to the college by Mrs. Elizabeth Hayes Goddard of 3714 Leland St., Chevy Chase, Md.

Mrs. Goddard is the daughter of the late Edward G. Hayes, who was a student at Colorado College from 1880 to 1881. The college was but six years old when Hayes enrolled.

He came to the Pikes Peak Region from Canandaigua, N. Y., and after his first years at Colorado College returned to Colorado to establish the ZA ranch at Granger, just north of what now is Falcon.

The materials include 60 letters, three diaries, and a 21-page manuscript.

Letters from the early period describe student life at Colorado College, and pack trips to the Powder River country in Wyoming and to Routt County, Colorado.

A bulk of the letters and the three diaries deal with day-to-day ranching on the ZA ranch.

In the 21-page manuscript, entitled "Cowboys and Roundup," Hayes paints a detailed picture of what roundup life was like.

* * *

Marvin H. Pigg

* * *

HEARING AID PRICE A PROBLEM?

Regardless of your financial capability to buy a hearing aid, we have an instrument within your budget that will give you maximum hearing correction for the price. We have a very liberal budget plan, incorporating an insurance policy to the purchaser. Don't delay taking care of this urgent problem — your hearing loss. Come in or call and see the plan available to help you get the hearing instrument you need.

Pikes Peak Hearing Aid Center, 21 East Bijou, ME 3-6262 in Colorado Springs, or 107 Bon Durant Building, LI 3-2116 in Pueblo. Serving people in southern Colorado with finer service since 1948. adv.

Livestock Leads Climb in Farm Product Prices

By OVID A. MARTIN

WASHINGTON (AP) — With livestock leading the way, the farm price level in August climbed to the highest point for that month in four years.

An Agriculture Department report Friday said prices of cattle, hogs, milk and eggs, aided by fruit, pulled farm prices nearly 2 per cent above the July level and 2 per cent above August 1961. But crop prices were generally lower.

The level of prices paid by farmers for goods and services used in family living and in production did not change between July and August, but held 1 per cent above a year earlier. Farm prices as a whole were at 80 per cent of the parity price goal of federal farm programs, compared with 79 per cent in July and 80 per cent a year ago.

Prices of meat animals rose 3 per cent, the third successive monthly increase, and were 6 per cent above a eyar earlier. Dairy product prices advanced 4 per cent, poultry and eggs 6 per cent, but commercial vegetables declined 12 per cent, and potoato prices dipped 15 per cent.

The department said that on farmers' spending side, prices of food, used cars and building materials declined slightly during the month. But prices paid for feeder livestock increased 2 per cent to a level 6 per cent above a year earlier.

Moderately higher prices were paid by farmers for most electrical appliances in August than in July.

The first U. S. Census, taken in 1790, showed Virginia as the most populous state, with 747,610 inhabitants.

Your Outdoors

By MARY L. SHIRER

For the Pikes Peak Group of the Colorado Mountain Club

STORM ON CHEYENNE MOUNTAIN

Cheyenne looks so serene and unruffled most of the time, but there are times it surly is in a raging temper. The thunder rolls and reverberates and you would think the mountain surely would crash. Downpours of rain come down over the mountain. At last it is encompassed with the storm and the mountain is completely faded out of sight. After a while the top shows and you are able to see the Cheyenne Mt. Lodge. Gradually other land marks show up until at last the entire mountain shows and some sunlight plays over the mountain. Soon it is back to its former self and looks completely washed and dried. What a contrast from the raging storm when you surely thought the mountain would be wrecked! We see Cheyenne in clouds, rain, hail, and then so quickly it all vanishes and the beauty of the mountain returns. How quickly our feelings change when we witness a mountain in an angry mood. You feel you want to run from it, it is so menacing and forbidding but the powerful sun can soon change our spirits and we are ready to start out on any difficult climb.

Mountains have a powerful influence on the minds of people. Storms seem to inspire some and to others they cause people to become morose and depressed. Others become frightened. One seems to feel the powerfulness and immensity when around mountains.

When out on the plains, we are impressed by the wide open spaces where earth and sky seem to meet. A feeling similar to this comes over us when viewing the ocean. The elcetrical displays on the high mountains are something marvelous to witness. Sometimes we are somewhat uncomfortable when the electricity plays around us. At times it buzzes and hair will stand upright.

Altogether a storm in the mountains is entirely different than in your yards. It is just as apt to strike, that is the lightning, anywhere as it might in the mountains. In fact, more lightning accidents happen in fields, on streets or in your yards. Storms we must have to purify the air and how wonderful is the air after the storm.

William A. Broders Qualifies as Marksman

Marine Pvt. William A. Broders, son of Mr. and Mrs. Merle E. Broders of 94 Vessey Dr., Black Forest, has qualified as a Marine Rifle Marksman while undergoing recruit training at San Diego, Calif.

Pvt. Broders is scheduled to complete "boot camp" on Sept. 11. He will then receive four weeks of individual combat instruction at Camp Pendleton, also in southern California. The new Marine will then be given a 20-day leave prior to further assignment.

Broders joined the Marines' delay enlistment program last April 6. He reported to active duty on June 19, shortly after graduation from Air Academy High School.

VOTER Proposal Discussion Set Wednesday Night

The first in a series of public meetings for VOTER (Voters' Organization to Effect Reapportionment) will be held at 8 p.m. Wednesday, at All Souls Unitarian Church, 730 N. Tejon St., Albert J. Buzbee, district chairman for the VOTER committee of the Colorado Springs area, announced Saturday.

Sponsoring organizations represented on the state committee are Colorado League of Women Voters, Colorado Labor Council, AFL-CIO, and the Colorado Education Association.

The VOTER amendment to the Colorado Constitution will be on the November ballot and stresses the following:

That reapportionment be accomplished as soon as pssible and be mandatory every 10 years based on population figures of the federal census.

2. That the power and responsibility to reapportion be removed from the general assembly and placed in the hands of a commission.

3. That the precise method of apportionment of the legislature be defined in the Constitution of the State of Colorado.

4. That the House of Representatives be apportioned on a strict population basis with a maximum deviation of 33-1-3 per cent from the mean.

5. That the most populous counties be subdivided into districts to shorten the ballot.

6. That the method of subdivision of populous counties be specified in the Constitution so as to make equal population districts without gerrymandering.

7. That no part of any county may be combined with another county or part of another county in forming legislative districts.

8. That the Supreme Court be required to review the apportionment made by the commission on petition of not less than 1,000 qualified electors.

9. That no legislative district should include more than 5,500 square miles of area.

10. That the state census requirement in the Constitution be eliminated.

Freeman Sees Discontent With Farm Legislation

WASHINGTON (UPI) — Agriculture Secretary Orville L. Freeman said here the narrow margin by which wheat farmers approved 1963 marketing quotas last week demonstrated their discontent over the slow pace of farm legislation.

Wheat farmers voting in a 39-state referendum approved marketing quotas for the 1963 crop by a margin of 68.4 per cent. This is barely over the legislative requirement that two-thirds of those voting must approve quotas before they can be put into effect.

Of 235,696 farmers who voted, 161,242 voted for quotas and 74,454 against.

In referendums in nine previous years, farmers approved quotas by majorities well above the necessary two-thirds.

Thursday's close vote "shows that wheat farmers obviously want a program which provides realistic opportunities for better income and for sound progress in bringing wheat supplies into balance," Freeman said in a statement.

This year's referendum was delayed several times because of legislative delays in shaping up a farm bill. The bill still has not cleared Congress, and the referendum Thursday had to be on a program that was enacted basically in 1938.

Colorado wheat farmers voted 4,364 to 2,624 Thursday in favor of marketing quotas for the 1963 wheat crop, but the proposal failed to gain the needed two-thirds majority for approval.

The vote was only 62.4 per cent in favor, where 66.6 was needed.

The Agricultural Stabilization and Conservation Service in Denver said 264 of the 6,988 votes cast were challenged.

Wyoming's vote was 583 to 406 in favor of the quotas, a 58.9 per cent margin.

Under the quota system, the following conditions go into effect:

—Producers who stay within their acreage allotments may market all the wheat they produce without penalty.

G. W. WAGONER

* * *

G. W. Wagoner Retires From Oil Business

After 33 years of service with the International Petroleum Company and other affiliates of the Standard Oil Company (New Jersey), G. E. Wagoner retired Saturday.

A native of La Harpe, Kan. Wagoner started in the oil business with the Piper Petroleum Company as a geologist and geophysicist after his graduation from the Colorado School of Mines in 1928.

Wagoner joined the Humble Oil and Refining Company, a Jersey Standard affiliate, in 1930 where he served as seismograph party chief until mid-1934 when he was loaned to the Carter Oil Company. He served Carter in several capacities until February, 1936 when he transferred to Standard Oil of Louisiana to become thier chief geophysicist. In 1937, Wagoner returned to Carter where he advanced to Manager of the Western Division.

In 1955, Wagoner joined the International Petroleum Company at Coral Gables, Fla. and was appointed a director in November of that year. He concerned himself primarily with production matters and with pipe line and marine transportation.

During 1953-54, Wagoner was a director of the American Geological Institute. As a long-time member of the Society of Exploration Geophysicists, Wagoner served that group as president, vice president and secretary-treasurer.

He is also a member of the American Association of Petroleum Geologists, the Geological Society of America, and the American Petroleum Institute. A charter member of the Ark-La-Tex Geophysical Society, Wagoner served as the society's first president.

Following his retirement, Mr. and Mrs. Wagoner plan to make their home temporarily at their present residence in Florida.

Mr. and Mrs. Wagoner will return to Colorado Springs later to make their home.

Insurance Women To Hold Classes

The National Association of Insurance Women of Colorado Springs will begin educational classes at 6:30 p.m. Monday, Sept. 10, with Johnny Jenkins as instructor. Any woman interested in insurance may attend the class, which will be held at the Security Savings and Loan Assn. building.

Persons having questions may call Dell Willson, ME 2-2653.

Lunchrooms Will Open This Week In City Schools

Cafeterias at Wasson and Palmer High Schools will open Wednesday and lunchrooms in the elementary and junior high schools will open the following day.

Despite the expected big increase in enrollment, Miss Pluma Reeve, District 11 food service supervisor, says junior high lunchrooms will be prepared to serve every student who wishes to purchase his lunch.

Prices will be the same as last year. Plate lunches will cost 35 cents in the high schools and 30 cents in the elementary and junior highs. High school students may also select a lunch from a variety of a la carte items. Both high school cafeterias operate two hot food counters and two snack bars for fast service.

Pupils who prefer to take a lunch from home may supplement by purchasing milk for 4 cents and ice cream for 6 cents. Hot lunches are available in all junior highs and at Palmer, Franklin, and Lincoln elementary schools.

Menus for the opening week of school are as follows:

ELEMENTARY AND JUNIOR HIGH

THURSDAY

Grape juice
Juicyburger on buttered bun
Buttered green beans
Sliced peaches, cookies
Milk

FRIDAY

Toasted cheese sandwich
Creamed peas
Sliced fresh tomatoes
Fruit jello
Chocolate milk

HIGH SCHOOL

WEDNESDAY

Cheese meatloaf and gravy
Parsleyed potatoes
OR Buttered lima beans
Sliced fresh tomatoes
Cornbread, butter, jelly
Cookies
OR Fresh fruit cup
Milk

THURSDAY

Spaghetti with meat sauce
Buttered green beans
Holiday salad
French bread, butter
Fruit jello
Milk

FRIDAY

Tuna salad with lettuce
OR Cold meatloaf
Creamed potatoes
Cabbage, pineapple, grape salad
Bread, butter
Chocolate cake
Milk

Burgess Items Carried In Two Magazines

The September issues of American Home and Family Circle magazines include three items by the local artist - photographer team of Lorraine and Guy Burgess.

"A Flower Game for Children," designed by Mrs. Burgess, occupies a double page spread in full color in American Home. Drawings of flowers on cardboard tiles are matched with label titles on a standard checkeroard. Tiles run the full gamut of flowers, including Colorado's state flower, the Columbine. This is the first children's game published by the magazine, a new experiment in editorial fare.

The same issue of American Home includes a photo by Burgess of a new development home in Littleton designed by Stanford Homes Inc. and designated "Best Home for Your Money" in the region. The September issue of Family Circle contains a full page - full color photo of a vivid red azalea from Paul's Flowers as photographed by Burgess.

WARREN E. SMITH JR.

* * *

Warren Smith Jr. Appointed to Naval ROTC

Warren E. Smith Jr., son of Lt. Col. (U.S. Army Ret.) Warren E. Smith and Mrs. Smith, 108 Dartmouth St., has been appointed to the Naval Reserve Officer Training Corps.

The appointment is the result of a nationwide examination taken in December, 1961, according to Chief Petty Officer R. F. Garton of the Navy Recruiting Branch Station, 211 E. Pikes Peak Ave.

Warren was advised that he had also passed the college board examination for the University of Colorado at Boulder where he will report Sept. 9 to begin his course of studies.

Warren chose NROTC over both a merit and joint honor scholarship awarded as a result of his academic standing as a 1962 graduate of Widefield High School.

NROTC students are allowed to choose their major and Warren has picked mathematics. He will be required to complete prescribed naval science courses as well.

As a NROTC student, Warren will receive four years of college education with tuition paid and books furnished, plus $50 a month expense money. Upon his successful completion, he will be commissioned an ensign in the U.S. Navy or a second lieutenant in the U.S. Marine Corps, according to his choice.

World-Wide Peace Demonstration Being Proposed

WASHINGTON (AP) — Republican congressional leaders have written President Kennedy urging organization of worldwide peace demonstrations against the Communist-erected wall in Berlin.

The letter, signed by nine Senate and House Republicans, proposed that Kennedy take the initiative in setting up demonstrations.

"We urge that all motion picture footage which exists, all photographs, all documentary evidence, all interviews with witnesses, in fact every iota of truth available, be amassed for worldwide distribution by television and radio, by shortwave, by film, by the printed word and picture," the Republicans said.

"Peaceful demonstrations, international letter-writing campaigns, picketing and protest rallies by people of all ages, races and openly promoted by free governments everywhere."

Republican senators who signed the letter, sent to Kennedy Friday, were Everett M. Dirksen of Illinois, Thomas H. Kuchel of California, Bourke B. Hickenlooper of Iowa and Leverett Saltonstall of Massachusetts.

House Republican signers were Reps. Charles A. Halleck of Indiana, Leslie C. Arends of Illinois, John W. Byrnes of Wisconsin, Charles B. Hoeven of Iowa and Clarence J. Brown of Ohio.

2ND LT. R. F. DAVEY

* * *

Davey Enters Pilot Training

Second Lt. Robert F. Davey of Madison, N. J., has entered United States Air Force pilot training at Williams Air Force Base, Ariz.

Lt. Davey, a graduate of the United States Air Force Academy, will fly the T-37 and the new supersonic T-38 jets during the year - long flying training course. He will also receive special academic and military training and will be awarded the silver wings of a pilot upon graduation.

The lieutenant is the son of Mr. and Mrs. Albert E. Davey, 2 Parkside Ave., Madison. He is married to the former Julie A. Bolger of 216 E. Fontanero St.

Ceramic tile is baked at a temperature of 2,000 degrees Fahrenheit during manufacture.

RON KOZOL — HARRY SCHWARZ

* * * — * * *

Kozol, Schwarz Enlist in Navy

Two Colorado Springs youths have enlisted in the U. S. Navy under the high school graduate program, which allows them the tranining of their choice. Both enlisted for four years.

Ron Kozol, 19, son of Mrs. Irene S. Kozol, 1829 N. Cascade Ave., will report Sept. 6 at Treasure Island in San Francisco for 26 weeks of schooling to become an electronics technician. He holds the rating of seaman apprentice.

Harry Schwarz, 18, son of Mrs. Jean Schwarz, 2623 Beacon St., reports Sept. 6 to the San Diego (California) Naval Training Station for a 4-weeks school in interior communications. He is a fireman apprentice.

Both youths were graduated from Wasson High School in June.

WHATEVER THE OCCASION . . .
FLOWERS ARE ALWAYS APPRECIATED
Paul's flowers
MElrose 2-8164
1524 N. Tejon Street

A lasting treasure for the whole family...
Get the musical magic of
the magnificent
Magnavox
True stereo high fidelity
Only Magnavox attains the spectacular dimension of stereophonics as well as the tonal purity of high fidelity. Advanced Magnavox acoustical system projects sound from sides and cabinet front — surrounds you with the full beauty of music, as in a concert hall ... and now your records can last a lifetime.
Magnificent Magnavox Stereo High Fidelity
Four speakers including two 10" bass. MICROMATIC player. Classic Traditional model 284.
only $149.50
Also available with FM/AM radio — model 285, only $198.50.

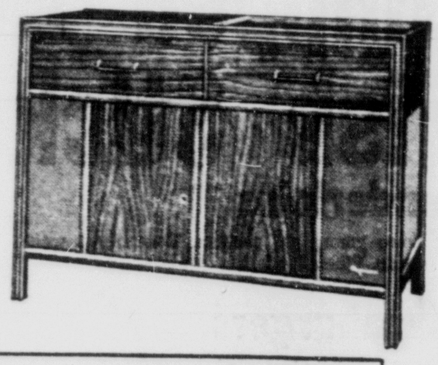

NOW YOUR RECORDS CAN LAST A LIFETIME — Because the exclusive MICROMATIC player eliminates discernible record and stylus wear, the diamond stylus is guaranteed for 10 years.

MAGNAVOX VIDEOSCOPE 260
50% more picture enjoyment than 19" screens
Magnavox quality throughout in picture, sound and dependability. 260 square inch picture. Automatic fine tuning. Chromotone filter. In mahogany or dark walnut finish. Contemporary, model 154.
Now only $179.90
Come in today ... See our complete selection of Magnavox Television and Stereo High Fidelity Instruments
PARK & SHOP MEMBER
The COLORADO SPRINGS MUSIC COMPANY
110 NORTH TEJON ME 5-1563

WHEN YOU THINK OF SHOES, THINK OF SALLY
Gems YOUNG SHOE FASHIONS
By Grace Walker

Sally Simonson
THE SWEETHEART TIE
Leather
Grey
Red
Black
AA-B-C
Sizes 4-10
5.95

LOAFERS SUEDE
Cinnamon
Sooty Black
Slate Grey
AAA
AA
B
C
4½ to 10
6.95
SALLY'S SHOES
Hours 9:30 to 6:00 .. Friday 9:30 to 8:30
Across from Acacia Park
232 N. Tejon ME 2-9843
WHEN YOU THINK OF SHOES, THINK OF SALLY

ARM IT WITH ARMIT
We can save you 15% on you property insurance. Why not ARM IT WITH ARMIT and have the best for less?
"ARM IT WITH ARMIT"
ARMIT INSURANCE AGENCY
Incorporated
Mining Exchange Bldg. ME 4-1566

SAFEWAY

Off to school they go! And we're right in step with famous Safeway savings on things you'll need for your back-to-school routine. Bigger, better breakfasts to get the family started, lunch box fixin's, school supplies, afternoon snacks and a long list of fine foods that make hearty dinner-time fare. The old school bell is ringing . . . time to stock up and save at Safeway.

Campbell's Soups Vegetable Varieties — Have you had your Campbell's Soup today? 7 No. 1 cans $1

Save at these special prices!

PET MILK Evaporated. 6 tall cans 89c

SPREAD NuMade Brand. Sandwich. 24 oz. gls. 49c

PUDDING Jell-well. Assorted flavors. 4 pkgs. 29c

WAX PAPER Waxtex. 100' pkg. pkg. 19c

Campbell's Soups Meat Varieties — Good cooks cook with Campbell's Soup. 6 No. 1 cans $1

Strawberry Jam Delicious Brand. 4-lb. gls. 79c

Peanut Butter Real Roast Creamy. 3-lb. 99c

Good eating guaranteed or your money back!

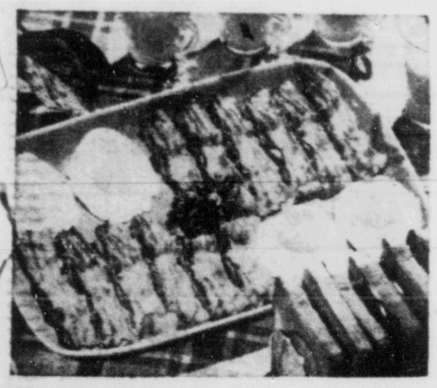

GROUND BEEF 2-Lb. Pkg. 69c

Sliced Bacon Safeway Brand. Selected lean narrow slices. Deep smoked flavor. 1-lb. pkg. 59c

Chipped Beef Hygrade Brand. Smoked. Thin chipped, for a meal, snack, or sandwich. (Ea. 23c) 3 3 oz. bags 69c

Fish Sticks Breaded. Captain's Choice Brand. Ready to heat and serve. 10 oz. pkg. 31c

Tenderloins Lb. 89c
Cut from young pig porkers. Federally Inspected. Well trimmed and extra lean. Whole tenders.

Pizzaburgers Lb. 79c
Made of Federally Inspected chopped beef. Pizza sauce and romano cheese added. Oval shaped.

Rath's Cooked Pork Shoulders Black Hawk Brand. Hickory smoked. Cushion of the boneless picnic only. No shank meat. 4-Lb. Can $2.49

Just Baked Goodies...

Made with the finest ingredients and baked to perfection!

RAISIN BREAD Skylard sliced. Reg. Price 27c 16 oz. loaf 23c

SOFT TWIST BREAD Mrs. Wright's. Sliced 16 oz. loaf 22c

JELLY ROLLS Mrs. Wright's Brand Pkg. of 3 29c

SANDWICH BREAD Wheat or Enriched White. Skylark sliced. 20 oz. loaf 28c

ICED CUP CAKES Mrs. Wright's Brand Variety pkg. of 2 10c

AMERICAN RYE BREAD Skylark Sliced 16 oz. loaf 25c

Velkay Brand **SHORTENING** 3-lb. 49c

Brown or Powdered **Holly Sugar** 1-lb. pkg. 10c

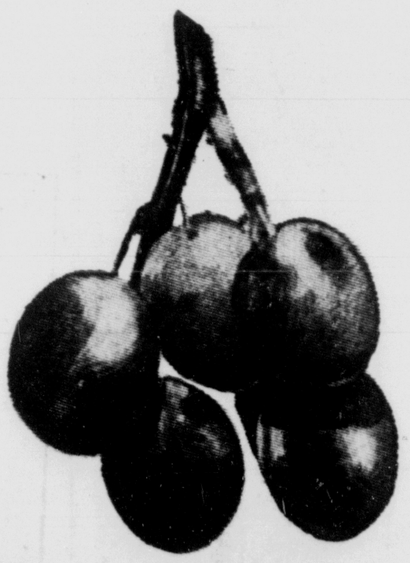

Safeway's The Place to buy Produce!

Italian Prunes Sweet, plump and juicy (For canning, 30-lb. box $2.98) 2 lbs. 25c

Green Cabbage Solid, crisp heads. lb. 4c

Bananas Green tipped, fancy quality. 2 lbs. 29c

SAFEWAY

We reserve the right to limit quantities. None sold to dealers.
Prices good in Colorado Springs and Security thru Wed., Sept. 5, 1962.

HINTS FROM **Heloise**

By HELOISE CRUSE

Dear Heloise:

When I iron white things, sometimes I scorch a spot. I find it an excellent idea to keep a bottle of peroxide and a piece of cotton cloth or some facial tissues near the ironing board.

I can then dab the scorched spot with some peroxide and let it set for a while. I then put a facial tussue over the spot and iron over it again. The brown spot is all gone and saves bleaching and washing the entire garment over again.

Alice Smith

Dear Heloise:

When cooking from a recipe that says "tie spices in gauze bag" and later you want to remove the bag, try putting your spices in an aluminum tea infuser. (That's the gadget you put tea in with a chain on top of it! - Heloise)

When I make pot-roast gravy, I always throw in three or four cloves. Or better still, with cloves, make an onion porcupine and let it remain in the pot during cooking. (I think this is an onion with a few cloves stuck in it. Am I right? It's a great idea.—Heloise) Daily Reader

Dear Heloise:

Why do you say to soak clothes only 10 minutes? I always soak mine overnight in suds and bleach.

Doris O'Leary

Home economists tell us that after clothes soak 14 minutes the dirt is loose in the water. After that time, the dirt in the water starts soaking back into the clothes. I take their word for it as laundry is their business! I, too, have tested this.

When I tell you to soak your clothes only ten minutes, I know what I'm doing. When your bell goes off to tell you the 10 minutes is up, housewives and mothers are either in the bath, wiping a child's face, or on the phone. Then it takes another three or four minutes for you to find your cigarettes or say goodbye and get back to the laundry.

Ten minutes is considered sufficient time for soaking clothes. If you leave them 16 minutes, the dirt will begin setting back into them! The water is soiled by that time.

What would it look like if you took a perfectly clean white shirt and soaked it in dirty water? It would get gray!

Don't soak clothes in dirty water. This is why people who have old type manual machines always wash their white clothes first, coloreds next and then dark things. Remember how dirty the water in the wash tubs used to be by the time you washed the colored things? Same thing with soaking! And don't forget the soap film. If your clothes are white before ironing and then turn gray, it's soap film. Remove it.

Heloise

Summer Lunch

This combination of ingredients is worth trying because it produces delightful flavor.

Different Lobster Salad Platter
Hot Biscuits
Fruit and Bar Cookies Beverage

Different Lobster Salad Platter

1 medium cucumber
1 small sweet onion
Olive oil and wine vinegar
Salt, pepper
2 lobsters (1¾ to 2 pounds each) boiled and split
½ bunch watercress
2 cups torn romaine
1 cup torn chicory
¼ pound blue cheese

Pare cucumber and slice thin. Peel onion, slice into thin rounds and separate into rings. Mix cucumber and onion with a little oil, vinegar, salt and pepper to taste; cover and chill for a few hours. Remove lobster meat from shells; slice large pieces; arrange all lobster at one end of serving platter. Mix watercress (heavy stems removed), romaine, chicory and crumbled blue cheese with oil, vinegar, salt and pepper to taste; mound in center of platter; arrange cucumbers at other end. Makes 4 servings.

Covered Dish Dinner Planned by Rebekahs

Naomi Rebekah Lodge will have a covered dish dinner for members and their families at 6 p.m. Tuesday in the IOOF Hall. Beverages will be furnished, and those attending should bring personal table service.

The regular lodge meeting will be held at 7:45 p.m. with Frances Hattan presiding.

Modern Heels

Let us modernize your shoes with the new, fashionable, leather stack heels.

Ample Parking
Work Guaranteed

College Shoe Shop

831 N. Tejon ME 2-6961